LEV HARDWARE CO.
26-28 Holden St. Tel. 1026 No. Adams, Mass.

Sherwin-Williams Paints
Hardware, Plumbing Materials
and Electrical Supplies

MOHAWK GARAGE
EXPERT BODY & FENDER REPAIRING & PAINTING
Parking — Repairing — Washing — Lubrication
Esso Gas — Fuel Oil, Kerosene and Range Oils
24 Hour Ambulance and Wrecker Service
1-11 MAIN ST. AAA & ALA TEL. 80 and 81

QUINN'S WALL PAPER and PAINT STORE
IMPERIAL
Washable
WALLPAPERS
55-59 Union Street Tel. 2065
Hilo Varnishes and Enamels

SPOFFORD MOTORS, Inc.
Chevrolet
Pleasure Cars & Trucks
Super Service Station—Factory Trained Mechanics
Honest and Reliable Service
50 RIVER STREET Tel. 2037 NORTH ADAMS, MASS.

McCRAW & TATRO, Inc.
"Where Quality Reigns Supreme"
Outfitters to Women
FURS, DRESS GOODS, SILKS, SUITS AND COATS,
LADIES HANDBAGS — DRAPERIES
Ready-to-Wear Garments
56-58 MAIN ST. Tel. 900 NORTH ADAMS, MASS.

ENSIGN & SMITH
COAL
Cities Service Fuel and Range Oils
Phone 975
14 CENTER STREET NORTH ADAMS, MASS.

COSTINE'S ELECTRICAL STORE
13 ASHLAND ST. Tel. 1260 NORTH ADAMS

FRIGIDAIRE
TIMKEN
OIL BURNERS

BREWER BROS. - DESOTO - PLYMOUTH - MACK
277 ASHLAND ST. SALES—SERVICE Tel. 1410-W

J. H. WALDEN — SPORTING GOODS
66 MAIN STREET

THE LIBRARY OF CONGRESS 1800

Class
Book

COPYRIGHT DEPOSIT

ON STORE

vays Reliable

TWENTY-FOUR DEPARTMENTS READY TO SERVE YOU

Linens	Wash Goods	China
Bedding	Dress Goods	Underwear
Domestics	Toilet Goods	Hosiery
Patterns	Leather Goods	Laces
Draperies	Infant's Wear	Gloves
Curtains	Dresses	Neckwear
Corsets	Sweaters	Handkerchiefs
Coats	Furs	Sewing Machines
Silks	Jewelry	Art Goods
Linings	Books	Millinery
	Silverware	Shoes

RUGS AND FLOOR COVERINGS
RADIOS—HOUSE FURNISHINGS—GLASSWARE
TOYS—WASHING MACHINES
ELECTRIC REFRIGERATORS

Telephone 700
MAIL ORDERS SOLICITED
BOSTON STORE NORTH ADAMS, MASS.

ROSA RESTAURANT

For Ladies and Gentlemen

The Choice of the Berkshires
for Eleven Years

ENJOY EXCELLENT FOOD AND COURTEOUS SERVICE IN A PLEASANT ATMOSPHERE AT ROSA'S NEW AND COMPLETELY MODERN RESTAURANT.

Choice Wines and Liquors

—:—

68½ Main Street
NORTH ADAMS, MASS.
Telephone 1170
GEORGE ROSA, Mgr.

154 North Street
PITTSFIELD, MASS.
Telephone 2-3900
GINO ROSA, Mgr.

Berkshire Mutual Fire Insurance Co.

PITTSFIELD, MASS.

Incorporated 1835

NORTH ADAMS AGENTS

Clifford C. Haskins
103 Main St.

H. A. Gallup Agency, Inc.
87 Main St.

E. A. French & Co.
111 Main St.

Geo. F. Miller Agency
62 Main St.

ADAMS AGENTS

Smith Bros. Insurance Agency, 19 Park Street
Thompson & Linscott, 9 Center Street

WILLIAMSTOWN AGENT

C. M. Smith Co., 60 Spring Street

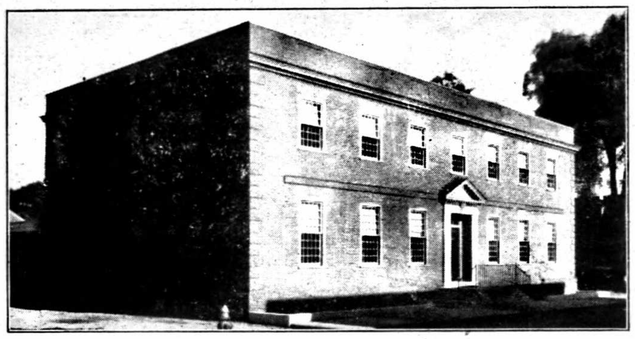

Our New Home:

Corner East St. and Wendell Ave. Ext., PITTSFIELD

OFFICERS

KARL E. GREENE, President
CHARLES L. HIBBARD, V-Pres.
CHARLES W. GALLUP, Secretary
KARL E. GREENE, Treasurer
ROBERT S. KENYON, Ass't Sec.
CHESTER T. GREEN, Ass't Sec.
MARIE KENYON, Ass't Treas.

North Adams National Bank

NORTH ADAMS, MASS.

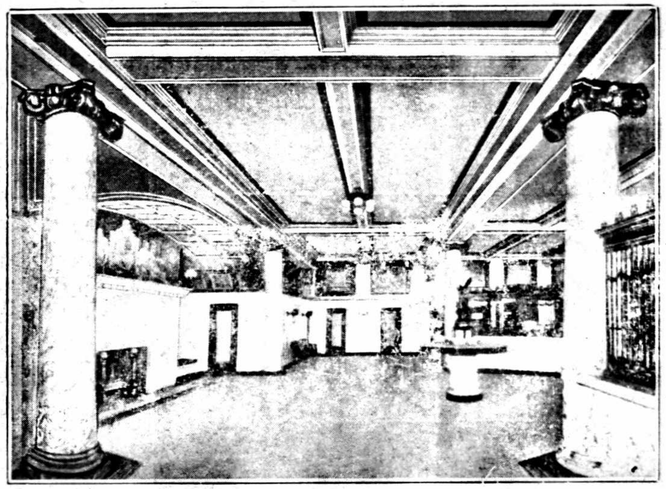

Invites the Commercial Accounts of Individuals, Merchants, Business Men and Corporations

TRUST DEPARTMENT

We Act as Executor, Trustee, and Guardian

SAFETY DEPOSIT VAULTS

Protect All Your Valuables by Placing Them In Our Safety Deposit Boxes—$3 upwards

Herbert B. Clark, Pres.
Archer H. Barber, Vice-President
Fred A. Tibbetts, Cashier and Trust Officer
Ralph E. Ballou, Asst. Cashier; Arthur C. Harcourt, Asst. Trust Officer

DIRECTORS

Edward H. Arnold
Archer H. Barber
Herbert B. Clark
William K. Greer
James A. Hardman
C. Harold Isbell
William A. O'Hearn
Gordon W. Phelps
Fred A. Tibbetts

Member of the Federal Deposit Insurance Corporation

INCORPORATED 1904

North Adams Trust Company

NORTH ADAMS, MASS.

"The Friendly Bank"

J. D. HUNTER, Pres.
GEORGE H. HIGGINS, Vice-Pres.-Treas.
JOHN E. MAGENIS, Vice-Pres.
C. W. DIBBLE, Asst. Treas.
CLARENCE E. STONEHAM, Asst. Treas. and Trust Officer

Safety Deposit Boxes for Nominal Yearly Rental
Interest Paid on Savings Accounts,
Check Accounts Solicited

Acts as Trustee, Receiver, Guardian, Administrator, Executor, or in any Fiduciary Capacity

DIRECTORS

Earle O. Brown, Frank A. Bond, George B. Flood, H. J. Hewat, George H. Higgins, James D. Hunter, John E. Magenis, W. P. McCraw, James E. Wall, Clarence E. Stoneham

Member of Federal Deposit Insurance Corporation

A Strong Conservative Institution

North Adams Savings Bank

President, WILLIAM K. GREER
Vice-President, WILLIAM P. McCRAW
Treasurer, G. CHURCHILL FRANCIS
Asst. Treasurer, LEON K. BERRY

LOANS—SAVINGS—LIFE INSURANCE

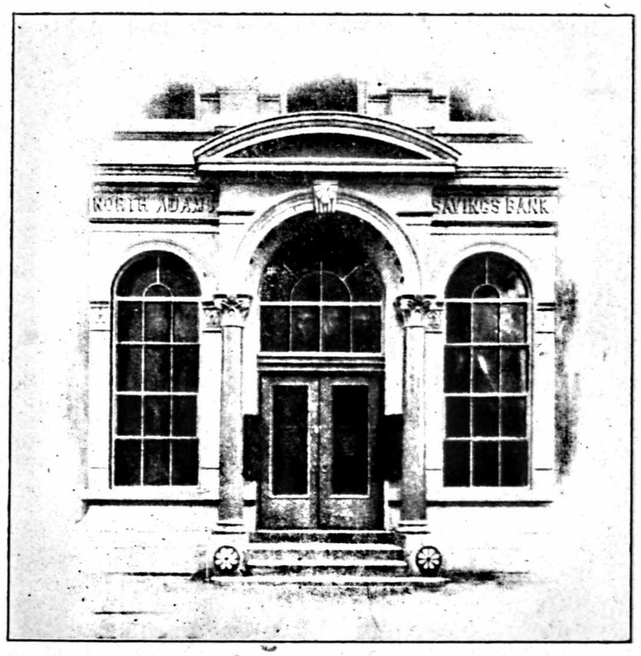

The Doorway of Success

Safety -:- Service -:- Satisfaction

86 MAIN STREET NORTH ADAMS, MASS.

HOOSAC SAVINGS BANK

95 MAIN STREET NORTH ADAMS, MASS.

INCORPORATED 1871

OFFICERS

President, Frank A. Bond
Vice-Presidents
P. J. Ashe—G. B. Flood
James E. Wall
Treasurer, A. L. Bonvouloir
Asst. Treasurer, George M. Flood

Board of Investment
Frank A. Bond
W. F. Barrington G. A. Hastings
G. B. Flood H. B Payne

TRUSTEES
Term Expires 1941

P. J. Ashe, Attorney
A. H. Barber, Pres. Barber Leather Co.
Frank A. Bond, Real Estate
J. F. Burns, Insurance
G. B. Flood, Treas., Sprague Specialties Co.
A. L. Grindy, Treas. A. P. W.
L. Louis SanSoucie, Undertaker

Term Expires 1942

J. B. Boland, Attorney
A. L. Bonvouloir, Treas.
R. L. Brown, Pres. Berkshire Coal & Grain Co.
A. I. Davis, Production Mgr. J. H. M. Co.
Jesse Hadfield, Merchant
J. E. Wall, Pres.-Treas. Wall-Streeter Shoe Co.

Term Expires 1943

W. F. Barrington, Attorney
E. H. Clark, Pres.-Treas. Model Laundering Co.
G. A. Hastings, Real Estate
H. J. Hewat, Pres. Strong, Hewat & Co.
J. D. Hunter, Pres. Jas. Hunter Mach. Co.
E. A. McMillin, Pres. E. A. McMillin Co.
H. B. Payne, Salesman

Auditors
J. B. Boland R. L. Brown J. F. Burns
Clerk of Corporation, L. Louis San Soucie

Deposits received from $1 to $4,000 on Individual Accounts, and Joint Accounts are received up to $8,000 and begin to earn interest the first business day of each month

DIVIDENDS PAYABLE
June 1st December 1st

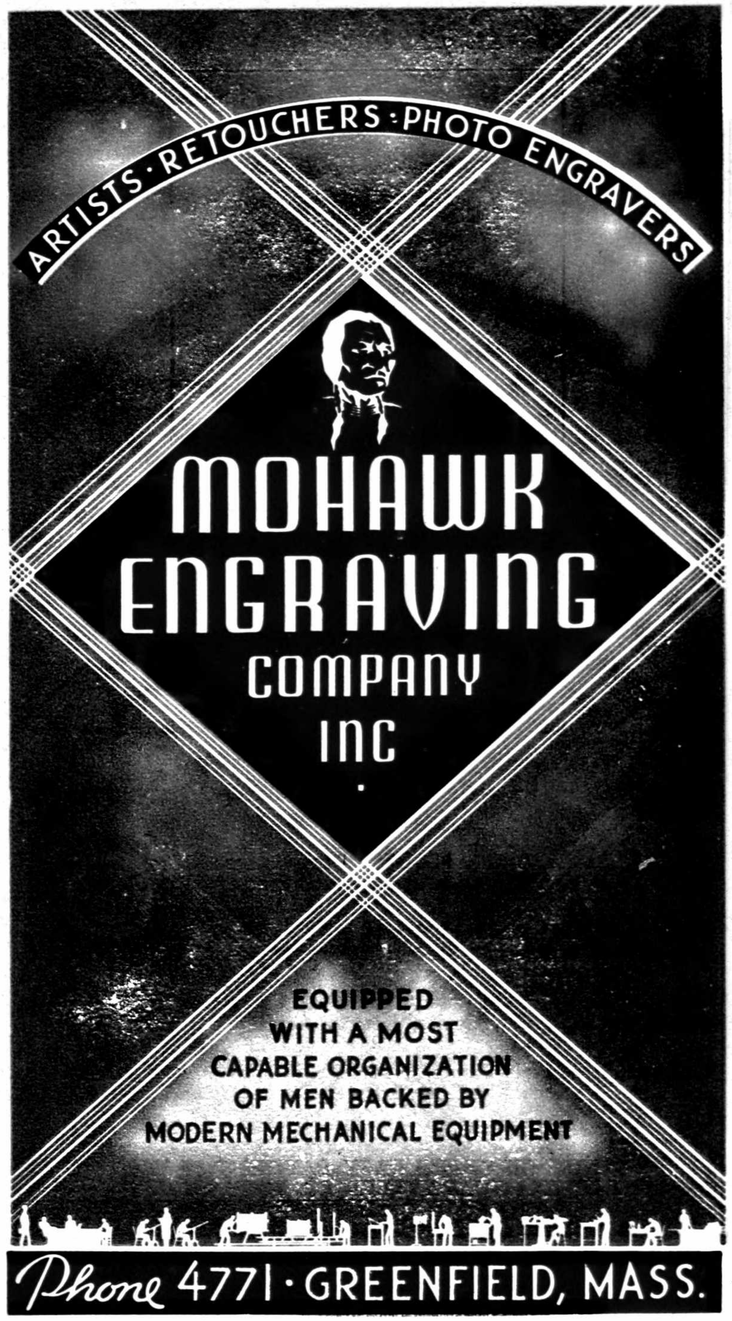

SEARS, ROEBUCK AND CO.

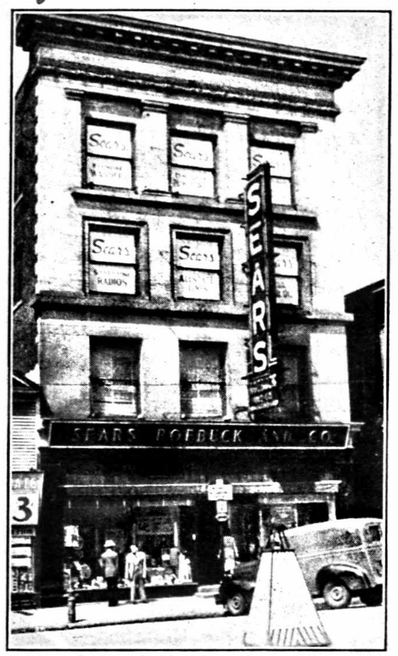

"The World's Largest Store"
"Save at Sears"

ELECTRICAL APPLIANCES:
Silvertone Radios, Coldspot Refrigerators, Kenmore Washers, Ironers, Prosperity Ranges, Heatmaster Roasters, Toasters, Percolators

PLUMBING & HEATING:
Cast Iron or Steel Furnaces, Steam and Hot Water Boilers, Oil Burners, Stokers, Bathroom Outfits, Kitchen Equipment

AUTOMOTIVE EQUIPMENT:
Allstate Tires, Cross Country Batteries, Cross Country Motor Oil, Rebuilt Motors, Belts, Cables, Lamps, Accessories

PAINTS & SUPPLIES:
Wall and Woodwork Paints, Floor Finishes, Waxes, Varnishes for Floors and Woodwork, 4 Hour Enamel, Stains, Color Varnish, Turps, Oil, Putty

QUALITY FURNITURE & RUGS

BUY ON SEARS EASY PAYMENT PLAN
SATISFACTION GUARANTEED OR YOUR MONEY BACK

SEARS, ROEBUCK AND CO.

45-47 Main St. NORTH ADAMS, MASS. Phone 2470

MANNING'S

NORTH ADAMS

AND

CLARKSBURG

(MASSACHUSETTS)

DIRECTORY

FOR YEAR BEGINNING

MAY, 1941

Containing a General Directory of the Citizens, Classified Business Directory, Street Directory and House Guide, a Record of City, County, State and United States Governments, Societies, Churches, Map, Etc.

The Residents of Briggsville and Red Mills included in Clarksburg

VOLUME XLIX

Price $9.00

COMPILED AND PUBLISHED BY

H. A. MANNING COMPANY

33 LYMAN STREET SPRINGFIELD, MASS.

Member North Adams Chamber of Commerce
Member New England Directory Publishers Association
Member Association of North American Directory Publishers

COPYRIGHT 1941, BY H. A. MANNING CO.

INDEX TO CONTENTS

Abbreviations 63
Advantages 15
Advertising Indexes 13
Alphabetical Directory 63
American Legion 272
Area 15
Briggsville Alphabetical Directory (See Clarksburg) .....
Buildings 270
Business Directory (See Classified Business Directory) 271
Cemeteries 91
Churches 94
City Directory Library 95
City Officers 178
Clarksburg Alphabetical Directory 299
Clarksburg Streets 305
Classified Business Directory 271
County Government 75
Courts 100
Directory Library 110
Educational 16
Financial 16
Fire Department 178
Hospitals 285
Independent Order of Odd Fellows 272
Industrial 15
Knights of Columbus 272
Labor Organizations 272
Libraries 288
Location 15
Manufacturers 49
Map ..... inside back cover
Masonic 272
Massachusetts State Government . 164
Mercantile 16
N E O P 272
North Adams Alphabetical Directory 63
North Adams Descriptive 15
Numerical Street Directory 231
Occupational Employment 49
Parks, Reservations, etc. 270
Police Department 189
Post Offices 189
Red Mills Alphabetical Directory (See Clarksburg) 299
Schools 204
Statistics 15
Street Directory 231
Transportation 16
United States Government 220
Veteran Military Organizations .. 222
Wards 269

RECAPITULATION

Names taken out	1,359
Changes in address, etc.	5,436
New names added	2,416
Total number of changes	9,211

Section 28, Copyright Law

In Force after July 7, 1909

That any person who wilfully and for profit shall infringe any copyright secured by this act, or who shall knowingly or wilfully aid or abet such infringment, shall be deemed guilty of a misdemeanor, and upon conviction thereof shall be punished by imprisonment for not exceeding one year, or by a fine of not less than one hundred dollars nor more than one thousand dollars, or both, in the discretion of the court. COPYRIGHT DEPOSIT.

JAN -2 1942

INDEX TO ADVERTISERS

Anes S & Co 44
Apothecary Hall Inc back cover
Arnold Print Works 50
Automobile Page 22
Beaman's Dairy under name
Berkshire Apartments 42
Berkshire Auto Co (Pittsfield) 25
Berkshire Beauty Shoppe 21
Berkshire Coal & Grain Co opp inside back cover
Berkshire Furniture Co Inc bottom edge
Berkshire Monumental Works 52
Berkshire Mutual Fire Ins Co (Pittsfield) 4
Berkshire Roofing & Supply Co (Pittsfield) 21
Berkshire School of Hair and Beauty Culture 21
Besse System Store un name System Co
Bond Frank A 30 and 31
Bonvouloir Adrien 46
Boston Store 2
Braytonville Garage 25
Brewer Bros Inc front cover
Burlingame & Darbys Co top lines
Byam Printing Co under name
Carrier Coke & Lumber Co 40
Chamber of Commerce insert
Church Page 32
City Auto Radiator Co 26
Clark H. W Co Inc 39
Clinic The 55
Costine's Electrical Store front cover
Craven's Men's Shop back cover
Curran W L under name
Curtis E J Inc (Pittsfield) 56
Cutting C H & Co insert opp name
Dibble S B Lumber Co top lines
DiLego's Diner 60
Directory Library 29
Duguay W A 36
Durnin Bros top lines
Economy Print Shop 59
Elder's Minute Man Printing Co under name
Ensign & Smith Coal Co front cover
Excelsior Printing Co 59
Feder Furniture Co 41
First Baptist Church 33
Flynn & Roach under name
Ford & Malcolm Agency 46
Foster Dairy Farms (Stamford Vt) back cover
French E A & Co 47
Gallup Harvey A insert opp name
Gallup Harvey A Agency insert opp name
Gamache J & Son 28
Gavett O W 25
Geddes & Crippen 45
George's Tire Radiator & Body Works 26
Getman Ross B 41
Greylock Photo Engraving Co 58
Haskins Clifford C 45
Hoosac Savings Bank 8
Hoosac Valley Optical Co 55
Hotel Richmond Bar 43
Hotels Richmond-Wellington 42
Industrial North Adams 49
Jimmy's Radiator & Body Shop 27
Kimbell Bldg 30 and 31
LaBrie H A & Co back cover
Lamb Paper Co top lines
Lazzeri Joseph C 36
Lev Hardware & Supply Co front cover
Liquor Mart 39
Lopardo's Michael Package Store back cover and 39
Lurie M & Co 35
M A C Plan Inc 27
Manning H A Co 29
Manufacturers Descriptive 49
Martin James Shoe Store under name
McCraw & Tatro Inc front cover
Miller Henry F (Pittsfield) 46
Model Laundering Co Inc 48
Modern Dairy back cover
Mohawk Engraving Co (Greenfield) 9
Mohawk Garage front cover
Mullen G Dr 55
New England Mutual Life Ins Co insert opp Gallup
New Kimbell Bldg 30 and 31
New Richmond Bar & Grill 43
Nichols W J Coal Co 40
Noel Inc top lines
North Adams Chamber of Commerce insert opp name
North Adams Hospital 54
North Adams National Bank 5
North Adams Public Library 38
North Adams Realty Trust 46
North Adams Savings Bank 7
North Adams Transcript 57
North Adams Trust Co 6

North Adams Y M C A 37
Northern Berkshire Credit Bureau back bone
Oleson John M 36
Orchid Beauty Salon 21
Orr Herbert A Co 24
Penn Mutual Life Ins Co 46
Pete's Tire Shop 24
Petri's Cleaning, Dyeing & Furriers 35
Pharmer's Inc 47
Pieri Motor Sales (Adams) top lines and bottom lines
Pierpan Harry J Agency 45
Professional Pharmacy back cover
Public Library 38
Quinn's Wall Paper and Paint Store front cover
Richmond Hotel The 42
Richmond Hotel Bar 43
River Side Auto Body Shop 23
Rohane Oil Co 40
Rosa Restaurant 3
Rosasco William P under name
Rosasco's Travel Agency under name
Salvation Army 34
Schmidt M & Sons top lines
Scovell, Wellington & Co (Springfield) 28
Sears Roebuck & Co 10
Shapiro Motors Inc top lines
Sherman L H & Son 26
Siciliano's Climax Bootery 35
Simmons Funeral Home under name
Smith-Donovan Inc back cover
Spitaleri Bros & Co (Pittsfield) 28
Spofford Motors Inc front cover
Sprague Specialties Co 53
Steele's Bob Modern Dairy & Ice Cream Bar back cover
Strong, Hewat & Co 51
System Co The under name
Texaco Super Service Station 24
Trabold & Son Studio 59
Vadnais E & Sons front cover
Walden J H front cover
Wall-Streeter Shoe Co 52
Wellington Hotel The 42
White W Z Laundry Co back cover
Whitney's Beverage Shop under name
Williams & Brignolo under name
Wood Ashley A 36
Wood Bros (Pittsfield) front edge
Yarter Coal Co top lines
Y M C A 37

CITY DIRECTORY

"The City in Book Form"

A Personal, Family, Neighborhood, Business, Social, Historical Service. Opens the channels of Trade and Social Intercourse.

THE MODERN TOWN CRIERS

A Vast Army in your City use the City Directory

500 persons consult it every daylight hour

5,000 users per day. 1,500,000 users per year

One user every 7 seconds

1,500,000 CIRCULATION PER ANNUM

A Valuable Advertising Medium on a Long Life Basis; 300 User Circulation for One Cent; Never thrown in the waste basket after a glance. High Class. LOW PRICED.

NORTH ADAMS

The publishers of this Directory consider it advisable and desirable to set forth the following paragraphs, in as simple and attractive a manner as possible, to enable the readers of these descriptive pages to comprehend as many of the outstanding features of North Adams as limited space permits. The local resident, the visitor, and the distant reader about North Adams wish to gain an impression of North Adams as well as to have at hand a statistical reference regarding the city and its people. It is the publisher's aim to portray as much of North Adams's charm and greatness as is consistent with facts. We believe with John Cotton Dana, the great librarian that "Good citizenship springs from a knowledge about one's own community." The teachings of the City Map and the City Directory about localities, districts, street locations, street changes, growth of sections and general city changes are of great importance to property owners, old residents, new residents and school children. Racial characteristics of names in the Directory enable the consultant to gain a very comprehensive knowledge of the inhabitants of the city and many other educational facts. Notable men all through history have contributed their philosophy as to the value of knowledge about the home town. Here is one from Abraham Lincoln: "I like to see a man proud of the place in which he lives. I like to see a man live so that his place will be proud of him." In studying the following, remember that the North Adams City Directory disseminates this information far and wide where this Directory represents North Adams in the Free Directory Library Exchange System of North America. The North Adams City Directory, with over 275 closely printed pages, is the City of North Adams in book form; its family and social life, business and industrial life, is portrayed in great detail. The publishers invite and accept constructive criticism and suggestions for the improvement of the Directory for the benefit of North Adams and all interested.

For further information regarding North Adams, address North Adams Chamber of Commerce, or H. A. Manning Company, Publishers of this Directory.

LOCATION—North Adams, known as the Tunnel City, using as a slogan "We Hold the Western Gateway," has adopted as part of its city seal, "We hold the Western Gateway." Lying in the extreme northwestern corner of the state, only five miles from Vermont State line and ten miles from New York State line, it has many of the characteristics of these two great sister states. North Adams is also known as the "Home of the Mohawk Trail." It is the principal city of Northern Berkshire County and dominates it commercially, financially and industrially. It is 37 miles to Greenfield, 142 to Boston, 48 to Troy, 21 to Pittsfield, 176 to New York, 55 to Albany, 65 to Schenectady, 78 to Rutland, 141 to Burlington.

TOPOGRAPHY—North Adams is in the midst of a land of great scenic beauty. Towering to the southwest and only nine miles to the summit is Mt. Greylock, over 3,500 feet, the highest in the state; there is a good road to the summit. To the east is the Hoosac range of mountains which is the local name for this part of the mountain chain extending from the St. Lawrence Valley to Long Island Sound. Farther north there are the Green Mountains, to the south they are called the Berkshire Mountains. This great range presents such an unbroken front that for 80 miles there is no pass through which railroads can find a passing and hence the necessity of boring a tunnel four and three-quarters miles, and giving North Adams a near water level route to the eastern seaboard. Altitude of city 700 feet above sea level. Area of city sixteen square miles. The business section and a portion of the resident section is situated on the floor of the valley, but much of the growth has spread onto the hills so that it can be called a city of hills. The Hoosick River flows through the city and forms a valley to the south and the west where is available land for future growth—level land in these directions for double the present population.

INDUSTRIAL—North Adams is essentially an industrial city, and manufactures a greater variety of products than any other city in this part of the state. There are 37 distinct products made here which fact does much to stabilize business conditions. Annual value of products exceeds $17,000,000. There are thirty principal industries, employing 5,000 and paying wages of over $6,000,000 annually. North Adams is prominent in the manufacture of print cloth with two large plants producing crepes, shirts, flannels, satines, bleaching, napping, mercerizing, dyeing, printing and finishing of cotton, silk, worsted and woolen. Worsteds for men's suitings, also general wool fabrics with three large concerns making these products. Cotton cloth and cotton and silk mixtures are produced in large quantities by two

mills. Three factories making shoes. Other products are textile machinery, bakery products, leather tanning, box boards, cloth boards, mill brushes, yarns, boxes, baby carriage straps, roll covering, crackers, curtains, printing, rugs, tire fabrics, cigars, garnetting, paper and wood products, snow shoes, snow plows, corduroy velvet, clothing, foundry products, granite working, packing cases, lumber, etc. The plants are scattered over a wide area of the city and more than three miles of territory are covered from east to west.

EDUCATIONAL—There are eleven public schools in the city, with over 4,000 pupils; the value of the school property is more than $2,000,000. There are two parochial schools. The North Adams Teachers College has an extensive equipment beautifully located at the southern end of the city. The North Adams Public Library was established in 1883 and has extensive equipment centrally located with 38,500 volumes. The Free Directory Library contains directories of more than 200 cities and towns in northeastern United States and is maintained by the publishers of this directory.

MERCANTILE—North Adams is the commercial center of this section of the state as well as southern Vermont and that portion of New York state lying adjacent. It is a retail and wholesale center; the retail trading population is more than 70,000, and wholesale in excess of 100,000. There is more than three miles of store frontage in the business section located on Main, Eagle, Union, Center, Ashland, State, Summer, Bank and Marshall Streets. The principal wholesalers cover drugs, meats, clothing, groceries, hardware.

POPULATION—In 1935 there was a population of 23,000, based on statistics from state census 1935, a growth of 800 in past 5 years. Contiguous to and forming a part of the greater community is Adams to the south and Williamstown to the west; the total population of the city and these large bordering towns is over 43,000.

PARKS AND POINTS OF INTEREST—One of the delights of residence in North Adams is the opportunities for the outdoor life. The natural topography of the land makes mountain climbing a natural pastime. The ascent to Mt. Greylock is a feat of endurance with its nine miles from heart of the city to the summit. Of course the automobile can make the ascent in a few minutes, while it requires hours to walk it. The view from the lofty summit and the tower that tops it is beyond description. The North Adams Country Club is two miles north of the city and occupies a beauty spot. Other points of interest are Hoosac Tunnel which is 4¾ miles in length and cost $20,241,842 to construct, 195 lives lost in building, completed in 1875. Natural bridge and Cascade located at extreme north of city is a ravine 300 feet long and 60 feet wide spanned by a bridge of rock; Mohawk Trail is one of the finest scenic highways of modern construction to be found in the United States, follows the old Indian Trail over the mountain to the Connecticut Valley; Sand Springs is located about 6 miles northwest of city, has 4,000 gallons flow, temperature 76 degrees, throughout the year; Windsor Lake is located at an elevation of about 200 feet above the business section of the city, 1½ miles distant, and is a beautiful sheet of water, popular for boating and bathing. Kemp Park is located at the end of Park Avenue and occupies 8.2 acres; Colgrove Park is on North Church Street and occupies 1 acre; Hossac Valley Park is private and occupies 19.6 acres on South State Street; North Adams Baseball Park is located on South State Street; Hoosac Valley Agricultural Park is private and occupies 32.3 acres on West Main Street at Fairground Avenue; Berkshire Park is an outing park located about ten miles outside of city on highway, steam and bus lines to the south.

FINANCIAL—North Adams has one national, one trust company, two savings and one loan bank with deposits of over $15,000,000. Four of the banks occupy their own buildings, and all of the banks are quartered in commodious banking rooms, and are progressive in management. The city assessed valuation is over $22,857,090.00. The tax rate is $35.50 per thousand.

TRANSPORTATION—North Adams has two railroad systems. The Boston & Maine with its through trunk line from the Atlantic seaboard to the west. The Boston & Albany has a terminus of its Berkshire division here with direct fast express trains to New York City and by connection to Boston, as well as the far west. Bus service to most of Berkshire County and southern Vermont. The highways radiate from North Adams in all directions and carry thousands of tourists annually.

MISCELLANEOUS—North Adams' fire department has 74 men and 3 stations; a police department with 25 patrolmen and 1 station. There are 8 hotels with capacity of 850 rooms, inns and private lodging places contribute a transient capacity of 300 more rooms, making a total of 1,150 rooms available for conventions, etc. There are 2 theatres, with a seating capacity of 3,200. One hospital with 70 beds. There are 19 churches, and 50 clubs and fraternal organizations.

BERKSHIRE ROOFING
AND
SUPPLY CO.

Retail - Wholesale Distributors

Approved Applicators

JOHNS-MANVILLE JM PRODUCTS

Complete line of
Johns-Manville
J. M. Insulation Boards
Bonded Built up Roofs
Asbestos and Asphalt
Roofing and Sidewalls

Carey Rock Wool
Insulation
Pneumatically Installed
by
Experienced Workmen

Warehouse rear 458 South St. PITTSFIELD, MASS.
Telephones 2-6986 and 2-6987 Tel. 2-4287
Residence Telephone 7-127

THE ORCHID BEAUTY SALON

LOTTIE H. HARRIMAN

31 Bank Street, Tel. 2409

Let us Accentuate Your Personal Charm for Every Public Occasion. Hair Styling Individual in Character. Radiant Facial and Makeup.

SLENDERIZING & REDUCING
(Body Contour Dept.)

Vapor Cabinet Baths - Needle-point Showers - Relaxation - Massage by Expert Masseuse. A Complete Head to Toe Service in Privacy under the Personal Direction of Lottie H. Harriman

BERKSHIRE SCHOOL of HAIR and BEAUTY CULTURE

Founded by LOTTIE H. HARRIMAN, 35 Bank Street, NO. ADAMS
Complete Training in all Branches

mills. Three factories making shoes. Other products are textile machinery, bakery products, leather tanning, box boards, cloth boards, mill brushes, yarns, boxes, baby carriage straps, roll covering, crackers, curtains, printing, rugs, tire fabrics, cigars, garnetting, paper and wood products, snow shoes, snow plows, corduroy velvet, clothing, foundry products, granite working, packing cases, lumber, etc. The plants are scattered over a wide area of the city and more than three miles of territory are covered from east to west.

EDUCATIONAL—There are eleven public schools in the city, with over 4,000 pupils; the value of the school property is more than $2,000,000. There are two parochial schools. The North Adams Teachers College has an extensive equipment beautifully located at the southern end of the city. The North Adams Public Library was established in 1883 and has extensive equipment centrally located with 38,500 volumes. The Free Directory Library contains directories of more than 200 cities and towns in northeastern United States and is maintained by the publishers of this directory.

MERCANTILE—North Adams is the commercial center of this section of the state as well as southern Vermont and that portion of New York state lying adjacent. It is a retail and wholesale center; the retail trading population is more than 70,000, and wholesale in excess of 100,000. There is more than three miles of store frontage in the business section located on Main, Eagle, Union, Center, Ashland, State, Summer, Bank and Marshall Streets. The principal wholesalers cover drugs, meats, clothing, groceries, hardware.

POPULATION—In 1935 there was a population of 23,000, based on statistics from state census 1935, a growth of 800 in past 5 years. Contiguous to and forming a part of the greater community is Adams to the south and Williamstown to the west; the total population of the city and these large bordering towns is over 43,000.

PARKS AND POINTS OF INTEREST—One of the delights of residence in North Adams is the opportunities for the outdoor life. The natural topography of the land makes mountain climbing a natural pastime. The ascent to Mt. Greylock is a feat of endurance with its nine miles from heart of the city to the summit. Of course the automobile can make the ascent in a few minutes, while it requires hours to walk it. The view from the lofty summit and the tower that tops it is beyond description. The North Adams Country Club is two miles north of the city and occupies a beauty spot. Other points of interest are Hoosac Tunnel which is 4¾ miles in length and cost $20,241,842 to construct, 195 lives lost in building, completed in 1875. Natural bridge and Cascade located at extreme north of city is a ravine 300 feet long and 60 feet wide spanned by a bridge of rock; Mohawk Trail is one of the finest scenic highways of modern construction to be found in the United States, follows the old Indian Trail over the mountain to the Connecticut Valley; Sand Springs is located about 6 miles northwest of city, has 4,000 gallons flow, temperature 76 degrees, throughout the year; Windsor Lake is located at an elevation of about 200 feet above the business section of the city, 1½ miles distant, and is a beautiful sheet of water, popular for boating and bathing. Kemp Park is located at the end of Park Avenue and occupies 8.2 acres; Colgrove Park is on North Church Street and occupies 1 acre; Hossac Valley Park is private and occupies 19.6 acres on South State Street; North Adams Baseball Park is located on South State Street; Hoosac Valley Agricultural Park is private and occupies 32.3 acres on West Main Street at Fairground Avenue; Berkshire Park is an outing park located about ten miles outside of city on highway, steam and bus lines to the south.

FINANCIAL—North Adams has one national, one trust company, two savings and one loan bank with deposits of over $15,000,000. Four of the banks occupy their own buildings, and all of the banks are quartered in commodious banking rooms, and are progressive in management. The city assessed valuation is over $22,857,090.00. The tax rate is $35.50 per thousand.

TRANSPORTATION—North Adams has two railroad systems. The Boston & Maine with its through trunk line from the Atlantic seaboard to the west. The Boston & Albany has a terminus of its Berkshire division here with direct fast express trains to New York City and by connection to Boston, as well as the far west. Bus service to most of Berkshire County and southern Vermont. The highways radiate from North Adams in all directions and carry thousands of tourists annually.

MISCELLANEOUS—North Adams' fire department has 74 men and 3 stations; a police department with 25 patrolmen and 1 station. There are 8 hotels with capacity of 850 rooms, inns and private lodging places contribute a transient capacity of 300 more rooms, making a total of 1,150 rooms available for conventions, etc. There are 2 theatres, with a seating capacity of 3,200. One hospital with 70 beds. There are 19 churches, and 50 clubs and fraternal organizations.

BERKSHIRE ROOFING AND SUPPLY CO.

Retail - Wholesale Distributors

Approved Applicators

JOHNS-MANVILLE JM PRODUCTS

Complete line of Johns-Manville
J. M. Insulation Boards
Bonded Built up Roofs
Asbestos and Asphalt
Roofing and Sidewalls

Carey Rock Wool Insulation
Pneumatically Installed by Experienced Workmen

Warehouse rear 458 South St. **PITTSFIELD, MASS.**
Telephones 2-6986 and 2-6987 **Tel. 2-4287**
Residence Telephone 7-127

THE ORCHID BEAUTY SALON

LOTTIE H. HARRIMAN

31 Bank Street, Tel. 2409

Let us Accentuate Your Personal Charm for Every Public Occasion. Hair Styling Individual in Character. Radiant Facial and Makeup.

SLENDERIZING & REDUCING (Body Contour Dept.)

Vapor Cabinet Baths - Needle-point Showers - Relaxation - Massage by Expert Masseuse. A Complete Head to Toe Service in Privacy under the Personal Direction of Lottie H. Harriman

BERKSHIRE SCHOOL of HAIR and BEAUTY CULTURE

Founded by LOTTIE H. HARRIMAN, 35 Bank Street, NO. ADAMS
Complete Training in all Branches

AUTOMOBILES AND AGENCIES

NAME OF CAR	DEALER	ADDRESS	TEL.	PAGE
Buick	Pieri Motor Sales	222 Columbia, Adams	42-M & 42-J	top lines
Cadillac	O. W. Gavett	195-197 Ashland	733-W	25
Chevrolet	Spofford Motors Inc.	50 River	2037	f cover
DeSoto	Brewer Bros. Inc.	277 Ashland	1410-W	f cover
Dodge	Shapiro Motors Inc.	35 Union	268-269	top lines
Hudson	Mohawk Garage	1-11 Main	80 & 460	f cover
Oldsmobile	Berkshire Auto Co.	109 South, Pitts.	5641	25
Plymouth	Brewer Bros. Inc.	277 Ashland	1410-W	f cover
Plymouth	Shapiro Motors Inc.	35 Union	268-269	top lines
Pontiac	Herbert A. Orr Co.	400 State	82-J	24
Studebaker	O. W. Gavett	195-197 Ashland	733-W	25
Willys	River Side Auto Body Shop	201 River	573	23

Automobile Trucks

Chevrolet	Spofford Motors Inc.	50 River	2037	f cover
Dodge	Shapiro Motors Inc.	35 Union	268-269	top lines
Federal	Mohawk Garage	1-11 Main	80	f cover
G. M. C.	Berkshire Auto Co.	109 South, Pitts.	5641	25
G. M. C.	Pieri Motor Sales	222 Columbia, Adams	42-M & 42-J	top lines
International	Rosasco Motor Co. Inc.	321 Ashland		
Plymouth	Shapiro Motors Inc.	35 Union	268-269	top lines
Mack	Brewer Bros. Inc.	277 Ashland	1410-W	f cover
Studebaker	O. W. Gavett	195-197 Ashland	733-W	25
Willys	Riverside Auto Body Shop	201 River	573	23

Batteries & Battery Service

Atlas	Mohawk Garage	1-11 Main	80 & 460	f cover
Autolite	Shapiro Motors Inc.	35 Union	268-269	top lines
Crosscountry	Sears Roebuck & Co.	45-47 Main	2470	10
Delco	Braytonville Garage	10 State Rd.	2425	25
Delco	Noel Inc.	218 Ashland	320	top lines
Delco	Shapiro Motors Inc.	35 Union	268-269	top lines
Delco	Spofford Motors Inc.	50 River	2037	f cover
Delco	Texaco Super Service Sta.	70 Ashland	1467	24
Globe	Pete's Tire Shop	54 River	1751	24
Willard	George's Tire, Radiator & Body Wks.	151 Ashland	1404	26
Willard	Shapiro Motors Inc.	35 Union	268-269	top lines
Willys	River Side Auto Body Shop	201 River	573	23

RIVERSIDE AUTO BODY SHOP
MATT PUDLO, Prop.
WILLYS
Lowest Priced Full-Size Car in the World
SALES AND SERVICE
Auto Painting
Auto Body and Fender Work — Welding
Wrecked Cars Rebuilt
201 River St. Phone 573 NORTH ADAMS, MASS.

THE DEALER IN THIS CITY FOR YOUR CAR
IS WAITING TO GIVE YOU COURTEOUS SERVICE AND ATTENTION. FIND HIS NAME IN THE CLASSIFIED DIRECTORY UNDER HEADING
*AUTOMOBILE AGENCIES

DIRECTORIES
MAPS
HOUSE NUMBERING
ALL SYSTEMS
Can Plan and Assign the Numbers or Follow City Engineer's Plan
—:—
MAILING LISTS
DIRECT FROM ORIGINAL SOURCES
—:—
H. A. MANNING CO.
SPRINGFIELD, MASS. BOSTON, MASS.
SCHENECTADY, N. Y.

HERBERT A. ORR CO.

Pontiac Motor Cars

Sales and Service

MILLER TIRES ACCESSORIES

MOTOR TRUCK SERVICE

Gulf Products: Certified Lubrication

Phone 82-J

400 STATE STREET NORTH ADAMS, MASS.

PETE'S TIRE SHOP

P. N. TIETGENS, Prop.

Gas, Oil, Tires and Batteries

BICYCLES — MOTORCYCLES

Complete Lubrication

Phone 1751

54 RIVER STREET NORTH ADAMS, MASS.

TEXACO SUPER SERVICE STATION

Arsene Monette

Firestone Tires and Delco Batteries

We Lubricate your Car by the Original Factory Method

Tel. 1467

Quincy, cor. Ashland Sts. NORTH ADAMS, MASS.

BERKSHIRE AUTO CO.

OFFICIAL WENDELL GARAGE

SALES AND SERVICE

OLDSMOBILE

OLDSMOBILE MOTOR CARS

and

G M C TRUCKS

Automobile Storage Capacity, 450 Cars

SUPPLIES AND ACCESSORIES

Phone 5641

109 SOUTH ST. PITTSFIELD, MASS.

For Quick Service Stop at

BRAYTONVILLE GARAGE

Phone 2425

ANTHONY C. CERMENARO, Prop.

GAS and OIL

TIRES, BATTERIES AND ACCESSORIES

OFFICIAL LIGHT AND BRAKE STATION

4 Stations 10 State Rd., 273 W. Main St. and 758 State Rd.
Airport Filling Station W. Main St. Filling Station
569 Union St. NORTH ADAMS, MASS.

O. W. GAVETT

STUDEBAKER

Studebaker Pleasure Cars and Trucks

SALES AND SERVICE

FIRESTONE TIRES, HEADQUARTERS FOR KENDALL OILS AND GREASES

The Place Where You Are Guaranteed a Square Deal on All Transactions

SALES AND SERVICE STATION Phone 733-W
195-205 ASHLAND ST. NORTH ADAMS, MASS.

SERVICE STATION AND AUTO COLLISION WORKS

Bodies-Fenders, Axles-Chassis
Straightened
Auto Springs Refinishing
Accessories—Willard Batteries
Radiators Repaired and Recored
Auto Glass Plate and Non-Shatterable

George's Tire, Radiator & Body Works
TELEPHONE 1404
151 Ashland St., North Adams, Mass.

Wrecks Made to Look Like New
Complete Lubrication
Auto Tops Recovered and Repaired
Welding, Brazing
Miller and Goodyear Tires and Tubes

City Auto Radiator Co.
SAM BIONDO, Prop.
Complete Auto Painting - Duco Service
Repairers of
Damaged Bodies, Fenders, Straightening and Refinishing, Welding, Tops Recovered, Radiators Repaired, Recored, Cleaned
30 RIVER ST. Phone 1765 NORTH ADAMS, MASS.
Residence Phone 1291-R

L. H. Sherman & Son
REPAIR SHOP
FORGING, BLACKSMITHING, TOOL REPAIRING, GAS AND ELECTRIC WELDING, BRAZING–TRUCK BODIES BUILT TO ORDER
18-20 AUBURN AVE. NORTH ADAMS, MASS.

M. A. C. PLAN Inc.
of NORTH ADAMS
Personal Loans
Automobile Financing—Merchandise Financing
Loans $30.00 to $1,000.00
M·A·C PLAN
18 BANK ST. NORTH ADAMS, MASS.

Jimmy's Radiator & Body Shop
JAMES GAROFANO, Proprietor
Damaged Bodies and Fenders, Straightened and Refinished
Welding - Tops Recovered
AUTOMOBILE PAINTING
RADIATORS: Repaired - Recored - Cleaned
Telephone 397
30 Ryan's Lane (off Center Street) North Adams, Mass.

Directories of Any City
Supplied at Short Notice

H. A. MANNING CO.

J. GAMACHE AND SON

Auto Tops and Upholstering

CABINET MAKING—FURNITURE REPAIRING
High Quality—Fair Prices
Beautify Your Home-Upholstering
Work Called for and Delivered

Phone 32-23W and 32-23R

839 SO. CHURCH ST. NORTH ADAMS, MASS.

Scovell, Wellington & Company

Accountants and Tax Consultants

Management Service

SW&Co A NATIONAL ORGANIZATION FOR CONSTRUCTIVE SERVICE

Stearns Building Springfield, Mass.
Telephone 4-3181
Other Offices in Principal Cities

Spitaleri Brothers & Co.

Accountants and Auditors

74 NORTH STREET PITTSFIELD, MASS.
Telephone 2-0826
AUDITS—Monthly, Quarterly, Yearly or Special
SYSTEMS—Installed and Supervised
TAXES—Federal and State
ANTHONY E. SPITALERI, C. P. A. (Mass.) (N. Y.)
LOUIS R. SPITALERI, C. P. A. (N. Y.)
HERBERT KENT LYONS, C. P. A. (N. J.)

Maps of American Cities From Coast to Coast

— For Sale By —

H. A. MANNING CO., Publishers

SPRINGFIELD SCHENECTADY BOSTON

H. A. MANNING CO.

PUBLISHERS OF

CITY COUNTY INDUSTRIAL

Maps and Directories

Statisticians
Mailing Trade List Specialties
City Census Enumeration
House Numbering Contractors

CITY DIRECTORY PUBLICATIONS IN THE EIGHT NORTH-EASTERN STATES OF MASSACHUSETTS, CONNECTICUT, VERMONT, NEW HAMPSHIRE, NEW YORK, PENNSYLVANIA, NEW JERSEY AND MAINE.

These Publications contain the advertisements of over 15,000 Merchants, Professional Men and Manufacturers.

The Estimated Circulation of these Publications through Annual Usage is over 250,000,000.

New England Offices	33 Lyman Street,	Springfield, Mass.
	79 Cambridge Street,	Boston, Mass.
New York Office,	277 State Street	Schenectady, N. Y.

NEW KIMBELL BUILDING

85 MAIN STREET NORTH ADAMS, MASS.

FRANK A. BOND

Room 602 Telephone 50

In the Center of the Business District

Particularly Desirable for Professional and Mercantile Purposes

New Kimbell Building Directory

STORES

Apothecary Hall	Drugs
W. T. Grant Co.	
F. W. Woolworth & Co.	

ARCHITECTS

E. T. Barlow	403
A. F. Eldridge	507

CHIROPODISTS

R. O. Ackerly	208

DENTISTS

H. J. Philie	310
E. R. Sullivan	314

BEAUTY SHOPS

Carter Beauty Shop	204
Betty Langer Clark	432
Mayfair Beauty Salon	326

INSURANCE

Berkshire Life Ins. Co.	200
Adrien Bonvouloir	304
Boston Mutual Life	415
H. A. Gallup Ins. Agency	516
John Hancock Ins. Co.	506
Catherine Phelps Lynch	407
Metropolitan Life Ins. Co.	410
Thos. F. Roche	409

LAWYERS

V. O. Cote	412
H. P. Drysdale	418
E. N. Gadsby	428
Harry A. Glovsky	426

MILLINERS

Miss M. E. Hatton	320

MISCELLANEOUS

Berkshire Optical Co.	220
Chamber of Commerce	604
Community Chest	513
Coyle Letter Service	309
Electrolux Corp.	302
Hoosac Valley Optical Co.	536
Mass. State Employment Service	217
New England Tel. & Tel. Co. (Wire Chief)	307
Whitcomb Summit Co. Office	601
Chic Jeannette, gowns	400
Surplus Marketing Administration	309

OPTICIANS

G. W. Bradley	509
D. R. Provencher	214
Donald Provencher	214

PHYSICIANS

Harvey H. Bianco	211
J. W. Bunce	530
R. J. Carpenter	508
Robert Costine	315
E. J. Coughlin, Jr.	315
H. R. Fiege	330
N. B. McWilliams	211
G. T. Mullen	225
F. J. O'Hara	514
J. Austin Pierce	534
Arthur O. Rosenthal	202
C. P. Rosston	203
Maurice Spitzer	300

REAL ESTATE

Frank A. Bond	602
Adrien Bonvouloir	304
H. A. Gallup	516
Thos. H. Roche	409

The Churches

WITH A TOTAL OF NINETEEN, representing all the leading denominations, North Adams is well supplied with churches.

These noble edifices placed at intervals about the city add much to its attractiveness and charm. It is the belief of many North Adams residents of vision that this full and adequate supply of churches, is one of the greatest of the many resources of the city.

That for newcomers they are a factor that makes for the ready assimilation into the religious and social life of the community and hastens the time required to make citizens of the strangers who come to us.

The church of today is the greatest of institutions for the planting of good thoughts in the minds of the people and stands as the bulwark against degrading influence that surround us.

Therefore let us give a thought to these institutions that form so great a part of our city life and in visualizing our future greatness as a city let us remember their value as

A Factor for Progress

First Baptist Church of North Adams

CORNER MAIN AND EAGLE STREETS

A Special Invitation Extended to Traveling Men and Tourists

Pastor's Residence, 130 Church St.

MISS DORIS SANFORD, Church Clerk
HERBERT B. CLARK, Church School Supt.
ALBERT E. SPENCER, Treas., 66 Chestnut St.
Chorus Choir—S. Adelbert Wilner, Organist

Sunday Services: 10:30 A. M.; Sunday School, 11:40 A. M.;
Y. P. S. C. E. 6 P. M. Sunday
Prayer Meeting, Wednesday 7:30 P. M.

ALL SEATS FREE STRANGERS CORDIALLY WELCOME

We are servants of all. We know no Creed or Color.

The Salvation Army

83 Center St.

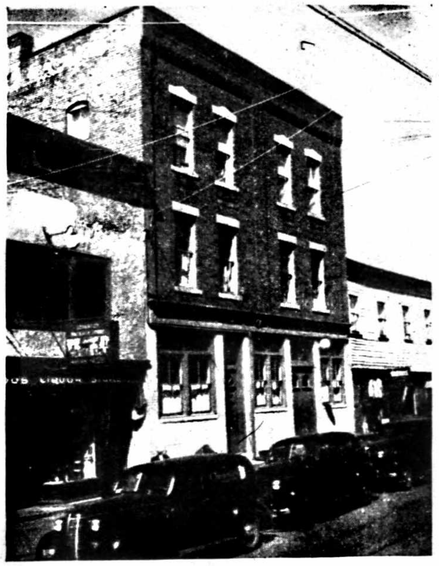

ADJUTANT AND MRS. DAVID DALZELL
Officers in Charge
Telephone 2128

SUNDAY SERVICES

11 A. M.—Holiness
1:30 P. M.—Company Meeting (Sunday School)
6:00 P. M.—Young People's Legion
7:30 P. M.—Gospel Service

WEEK-DAY ACTIVITIES

Monday, 4:00 P. M.—Junior Legion
Tuesday, 7:30 P. M.—Women's Home League
Wednesday, 8 P. M.—Praise Service
Friday, 8 P. M.—Holiness
Saturday, 8 P. M.—Public Service
Tuesday, 7 P. M.—Girl Guards

STREET SERVICES

Wednesday and Saturday, 7:30 P. M.
Sunday at 7:00 P. M.

HELP THE ARMY TO DO SOME PRACTICAL WORK

Sick Visited Day or Night

Siciliano's Climax Bootery

A. SICILIANO, Prop.
Visit Us When You Need **SHOES**
Headquarters Dr. Scholl's Foot Comfort Service
Foot Test and Analysis Free

Arnold Authentics, Townstyles Glove Grip for Men and Women
57 CENTER STREET NORTH ADAMS, MASS.

Shop and Save at

LURIE'S

The Newest Things First —
in Ladies', Misses' and Children's
COATS — DRESSES — HATS
HOSIERY — UNDERWEAR — ACCESSORIES
Our Prices Are Always Lower

100-106 Main St. NORTH ADAMS, MASS.

Petri's Master Cleaners

Dyers & Furriers

8-10 River Street NORTH ADAMS, MASS.
Tel. 650 - 651

Branch Store: ADAMS, MASS. Tel. 384

Pleating
Blocking
Hats
Tailoring
Rugs Shampooed
Upholstered Furniture

COPIES OF THIS DIRECTORY

for Sale by the Publishers

H. A. MANNING CO.

JOSEPH C. LAZZERI

General Contractor

Mason and Concrete Work a Specialty

Phone 1258

252 PROTECTION AVE. GREYLOCK, MASS.

W. A. DUGUAY

HEATING and PLUMBING
SHEET METAL WORK

Satisfactory Service

CRANE OIL BURNERS SALES & SERVICE

ELECTRIC FURNACE MAN ANTHRACITE STOKERS
266 KEMP AVE. Phone 2970 NORTH ADAMS, MASS.

JOHN M. OLESON

Builders in

Wood, Steel, Cement and Brick
Contracting and Jobbing

Telephone 2180

504 State Street NORTH ADAMS, MASS.

ASHLEY A. WOOD

PLUMBING & HEATING

Dealer in

Domestic Stokers, Sheet Metal Work and Williams-Oil-O-Matic Oil Burners

338 W. Main Street Phone 2370 NORTH ADAMS, MASS.

Young Men's Christian Association

34 Summer, cor. Morris Street, opp. City Hall

YMCA

Telephone 1265
NORTH ADAMS, MASS.

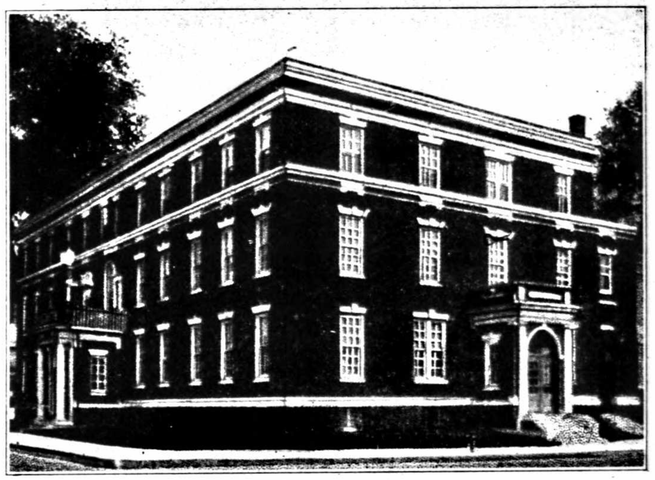

MEMBERSHIP FEES

MEN

Bath Membership	$ 5.00
Full Privileges	14.00
Business Men's Special	20.00

BOYS

Students	$ 6.00
Employed Boys	6.00
Grammar School Boys	4.00

LADIES

Adult Membership	$ 7.00
Student Membership	4.00
Grammar School Girls Privileges	4.00

Women's Auxiliary with 400 of the leading women of the city as members, who meet monthly and do various kinds of work to aid the Association.

The North Adams Young Men's Christian Association is affiliated with the National Movement and membership tickets in this Association are honored throughout the world.

THE NORTH ADAMS PUBLIC LIBRARY

in the

Houghton Memorial Building

(CORNER CHURCH AND MAIN STREETS)

Branches: O. A. Archer Branch, Archer School, Blackinton Beaver Branch, Beaver St., Houghtonville Branch, 235 Houghton St.

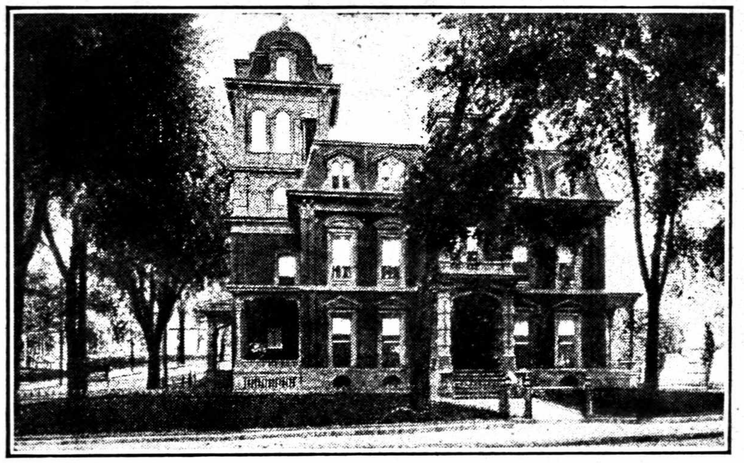

Number of Volumes 45,019

We Welcome Stranger and Visitors to

"THE FREEDOM OF THE LIBRARY"

The latest and best books and magazines, New York, Boston and local papers. Special Library of Directories of selected cities of the U. S. Hours 10 A. M. to 9 P. M.

For Telephone Reference Service Call 1023

Trustees—Chairman; Dr. Robert J. Carpenter, John J. Walsh, Richard F. Brown, Mrs. Elisabeth Hardman Furst, Librarian

MICHAEL LOPARDO'S PACKAGE STORE, Inc.

Most Complete Line of

Foreign and Domestic

LIQUORS, CORDIALS, WINES AND BEERS

Phone 244

87 CENTER STREET NORTH ADAMS, MASS.

H. W. CLARK CO., INC.

Wholesale Grocers

Nation-wide Distributors

Tel. 20

4 Summer St. cor. State NORTH ADAMS, MASS.

THE *LIQUOR* MART

WE DELIVER

Imported and Domestic Liquors, Wines and Beers

72 Main St.
Phone 177

North Adams Mass.

W. J. NICHOLS COAL CO.

ANTHRACITE AND BITUMINOUS

COAL

Genuine Franklin Briquettes

Telephone 331

24 CENTER STREET NORTH ADAMS, MASS.

CARRIER COKE & LUMBER CO.

JOHN T. CARRIER, Prop.

Telephones 2945 and 2945-R

Niagara Hudson Coke — Dimension Lumber

American Seal Paint — Coal

13 FAIRGROUND AVE. NORTH ADAMS, MASS.

The Progressive Merchant

Who Continually Informs the Public Regarding the service given has the spirit and policy which assures his Customers satisfaction and reliability.

Patronize Him

ROHANE OIL COMPANY

JOHN ROHANE, Prop.

FUEL AND RANGE OILS

Prompt and Dependable Delivery Service

686 UNION ST. Tel. 1912 NORTH ADAMS, MASS.

Upholstering and Service

ROSS B. GETMAN

UPHOLSTERING — SLIP COVERS

FURNITURE REPAIRING

CARPET LAYING — AWNINGS

ANTIQUES A SPECIALTY

Estimates Cheerfully Submitted

Work Fully Guaranteed

We Pick Up and Deliver

Budget Plan Arranged

formerly with M. Schmidt & Sons

PHONE 1326-W 104 RIVER ST.

FEDER FURNITURE CO.

COMPLETE HOUSE FURNISHERS

DEPENDABLE FURNITURE and GOOD SERVICE

12-20 Marshall St. NORTH ADAMS, MASS.

Phone 688

DIRECTORY ADVERTISING PAYS

Try good, snappy copy in the City Directory and see for yourself the results it will bring you.

For Rates Write

H. A. MANNING COMPANY

514 WEDGEWAY BLDG. SCHENECTADY, N. Y.
33 LYMAN STREET SPRINGFIELD, MASS.
79 CAMBRIDGE STREET BOSTON, MASS.

The HOTEL RICHMOND
The HOTEL WELLINGTON
The BERKSHIRE APARTMENTS
NORTH ADAMS, MASS.

The Richmond The Wellington

TWO MODERATE PRICED HOTELS

CATERING TO THE COMMERCIAL MAN
AT ALL SEASONS OF THE YEAR

European Plan

ROOMS, SINGLE AND EN SUITE WITH BATH

DINING ROOMS AND GRILL AT THE
HOTEL RICHMOND
MEET YOUR FRIENDS IN THE COCKTAIL LOUNGE
IN OUR NEW GRILL
THOMAS J. KELLY, Gen. Mgr.

New Richmond Grill

Corner Main and State Sts. NORTH ADAMS, MASS.

One of the Finest in Western Massachusetts

SERVING THE FINEST IN FOOD AND LIQUORS AT
SENSIBLE PRICES

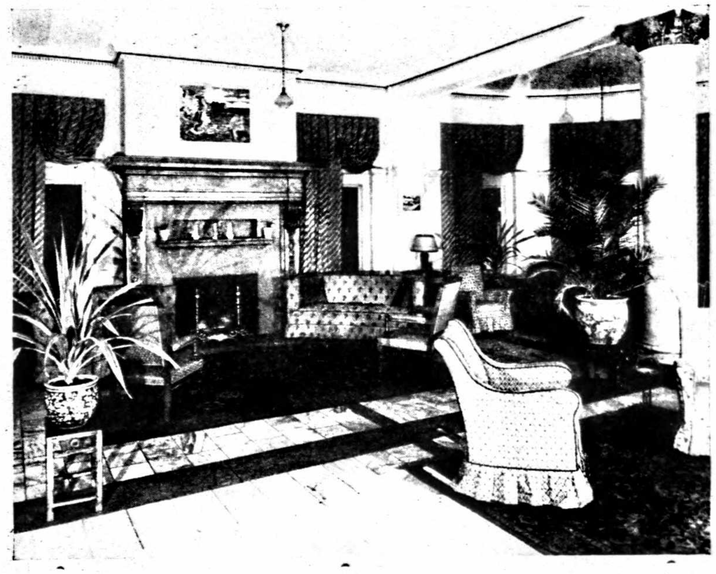

Hotel Richmond Bar

VISIT OUR NEWLY OPENED BAR
FINEST LIQUORS AT REASONABLE PRICES
Open from Six A. M. to One A. M.
THOMAS J. KELLY, Gen. Mgr.

S. ANES & CO.

Newly Remodeled For Your Comfort

COMPLETE LUNCHES ANY TIME OF DAY

Fresh Candies made in our own shop
Rich Home Made Ice Cream

115 Main St., opp. Ashland NORTH ADAMS, MASS.

Mortality of Advertising

The waste basket is the grave of millions of dollars of advertising every year. Keep your advertisement before the public by using a medium that is not thrown away—

The City Directory

Thousands of references are made each day during the entire life of the City Directory. Your advertisement is always there because you buy—

Advertising Permanence

H. A. MANNING COMPANY

MANUFACTURERS OF
CITY AND COUNTY MAPS

Wall Maps, Pocket Maps, City Guides with streets, wards, blocks, buildings and much other useful information, bound in size to fit pocket.

FLAT CITY MAPS FOR FRAMING
ANY MAP OF ANY CITY ANYWHERE

514 Wedgeway Building, Schenectady, N. Y.
33 Lyman Street, Springfield, Mass.
79 Cambridge Street, Boston, Mass.

CLIFFORD C. HASKINS

INSURANCE

Fire—Life—Casualty

Placed in the Most Reliable Companies

Head Agent for

Berkshire Mutual Fire Insurance Co.

of Pittsfield, Mass.

DIVIDENDS PAID ON ALL MATURING POLICIES

Telephone 797-J
Rooms 206-207 Dowlin Block

103 MAIN STREET NORTH ADAMS, MASS.

W. J. GEDDES ÆTNA-IZE **H. E. CRIPPEN**

GEDDES AND CRIPPEN

The Agency of Service

INSURANCE OF EVERY KIND

North Adams National Bank Building

Telephone 1584

HARRY J. PIERPAN AGENCY

INSURANCE

CASUALTY—LIFE—FIRE
SURETY AND FIDELITY BONDS

REAL ESTATE
BOUGHT AND SOLD

57 Main St. Tel. 1038-W
36 Empire Bldg. NORTH ADAMS, MASS.

ADRIEN BONVOULOIR
REAL ESTATE

Insurance of All Kinds

Telephone 33-R
304 New Kimbell Bldg. NORTH ADAMS, MASS.

FORD & MALCOLM AGENCY
REAL ESTATE BOUGHT AND SOLD
INSURANCE

North Adams Realty Trust
Office and Apartments, Dowlin Block
103 MAIN ST. Tel. 1640 NORTH ADAMS, MASS.

HENRY F. MILLER
District Manager
PENN MUTUAL LIFE INSURANCE CO.
—:—
CREDIT AND INSURANCE REPORTS
Credit Investigations
74 North St. Telephones 2-4848 and 2-1229
PITTSFIELD, MASS.

INSURE Against Business LOSS

By a full registration in this Directory. If you don't and your competitor does the result is obvious.

Efficient Registration at Low Cost

E. A. FRENCH & CO.
EDWIN A. FRENCH, Prop.
GENERAL INSURANCE
REAL ESTATE

APPRAISALS A SPECIALTY
AGENTS BROKERS

Fire, Life, Auto and all Other Forms of Insurance

Real Estate Appraisals A Specialty
Phone 2387
111 MAIN STREET NORTH ADAMS, MASS.

PHARMER'S Inc.
Jewelers — Opticians

HAMILTON — ELGIN — BULOVA
WALTHAM and WESTFIELD WATCHES
CERTIFIED PERFECT DIAMONDS
13 Eagle St. Tel. 146 NORTH ADAMS, MASS.

When in a Strange City

North Adams people can ascertain the information about fraternities of which they are members at home. It is a distinctive service, but the Directory renders many distinctive services.

Put your Club in this section so that visiting members of the same order may find your welcoming sign in the

NORTH ADAMS DIRECTORY

The MODEL LAUNDERING Co.
46 LINCOLN ST.
WILLIAMSTOWN 162
TAKES WASHDAY OUT OF YOUR HOME
PHONE NORTH ADAMS 306
ADAMS 115 M

Wet Wash, Thrifty, Family Flat Work, Rough Dry or Finished Family, Hotel, Restaurant and Barber Shop Work—Blankets and Curtains a Specialty

Shirts and Collars are Given Special Attention

COAT, APRON AND TOWEL SUPPLY

1889 Over Fifty Years of Service 1941

46 LINCOLN STREET NORTH ADAMS, MASS.

The Progressive Business Man . .

Who Continually Informs The Public Regarding The Details of His Service Through These Pages Has The Spirit and Policy which Assures His Customers Satisfaction and Reliability.

PATRONIZE HIM

Industrial North Adams

As an Industrial Center, North Adams is in the pioneer class. Long before modern transportation came, North Adams had its industrial structure founded. The water power of the rivers running through the heart of the city was used by the mills. For many years the destinies of the industries here were guided by local men, and the present plants are the result of the energies of North Adams men.

Among the largest and oldest industries is the making of print cloth; there are two large plants producing crepes, shirtings, flannels, satines, bleachings, napping, mercerizing, dyeing, printing and finishing of cotton, silk, woolen and worsted, which are extensively made here. Worsted for men's suitings, also general wool fabrics with three large concerns making these products. Cotton cloth and cotton and silk mixtures are produced in large quantities by two mills. Shoes are an important product of North Adams factories with three concerns making men's and women's shoes; electrical condensers, paper condensers, textile machinery, leather tanning, box boards, cloth boards, mill brushes, yarns, boxes, baby carriage straps, roll covering, crackers, curtains, printing, rugs, tire fabrics, cigars, clothing, foundry products, granite working, packing cases and lumber are among the varied articles of manufacture.

North Adams is intensely industrial and manufacturers products valued at more that $45,000,000 annually. There are thirty principal industries employing 4,402 males and 1,078 females, and paying wages of over $6,000,000 annually.

OCCUPATIONAL ESTIMATES

	Males	Females
Persons over 10 years	10,040	10,612
All occupations	8,352	3,389
Manufacturers	4,402	1,078
Transportation	788	82
Trade	1,302	330
Professional service	374	366
Domestic-personal service	441	722
Clerical service	711	781

ARNOLD PRINT WORKS

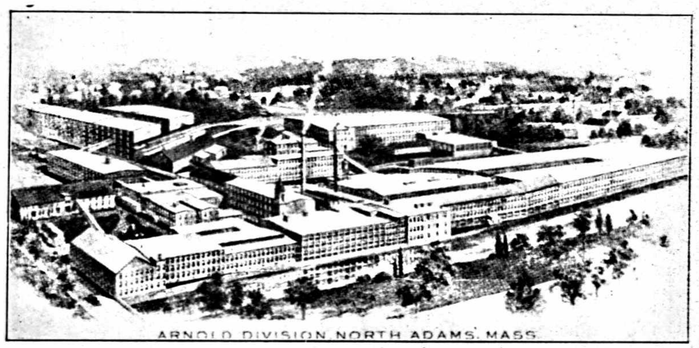

Bleaching, Napping, Mercerizing, Dyeing, Printing, and Finishing Cottons, Rayons and Silk and Every Facility for High-Class Work

—:—

PLANTS AT NORTH ADAMS, MASS.
AND ADAMS, MASS.
NEW YORK OFFICE - 47 WORTH STREET

STRONG, HEWAT & COMPANY

INCORPORATED

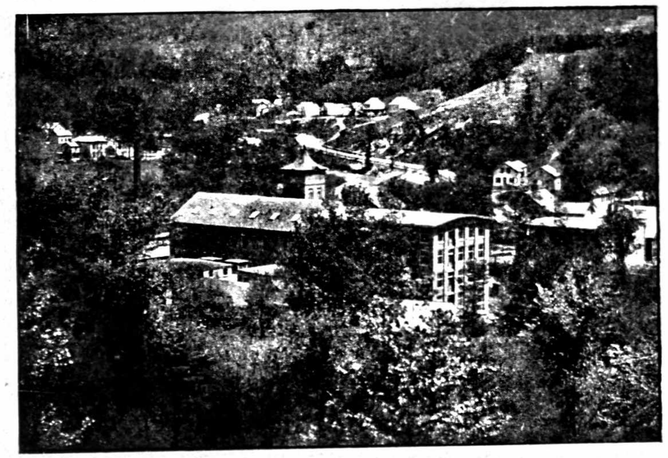

MANUFACTURERS OF

WOOL FABRICS

NORTH ADAMS, MASS.

RETAIL DEPT., BRIGGSVILLE

Hours 9:30-12:00, 12:30-5:30

Offices at:
NEW YORK
BOSTON
CHICAGO

New York Office
Fifty-one
Madison Avenue

WALL-STREETER SHOE CO.

MANUFACTURERS OF

MEN'S

Fine Shoes

Telephone 808

Union Street and Willow Dell

NORTH ADAMS, MASSACHUSETTS

BERKSHIRE MONUMENTAL WORKS

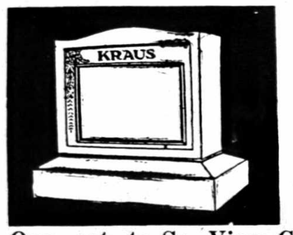

Manufacturers and Dealers in

Granite and Marble

MONUMENTS

Specializing in

Sand Blast Carving and Lettering

Estimates Furnished

Opp. ent. to So. View Cemetery Tel. 364

1070 SOUTH CHURCH ST. NORTH ADAMS, MASS.

Do You Want To Furnish a Home or Buy a New Radio

THE NAMES AND ADDRESSES OF MANY RELIABLE DEALERS ARE BEING DISPLAYED IN THESE PAGES AND IN DISPLAY TYPE IN THE CLASSIFIED BUSINESS SECTION UNDER HEADING OF FURNITURE, RADIOS, IN MUCH DETAIL FOR YOUR INFORMATION.

SPRAGUE SPECIALTIES CO.

Manufacturers of

ELECTRICAL AND INDUSTRIAL CONDENSERS

Telephone 804

Beaver Street

NORTH ADAMS MASSACHUSETTS

THE SIGN OVER YOUR DOOR AND ON YOUR SHOW WINDOW

is A Mighty Good Investment

BUT IT DOESN'T "GO PLACES"

For Informative Service To Your Public

INCORPORATE YOUR BUSINESS FACTS INTO THE MOST CONVENIENTLY, ACCESSIBLE AND USEABLE STANDARDIZED FILING BUREAU IN EXISTENCE

Your City Directory

NORTH ADAMS HOSPITAL

HOSPITAL AVENUE, NORTH ADAMS, MASS.

Established 1883 100 Beds Telephone 117

Value of Land, Buildings and Equipment, $350,851

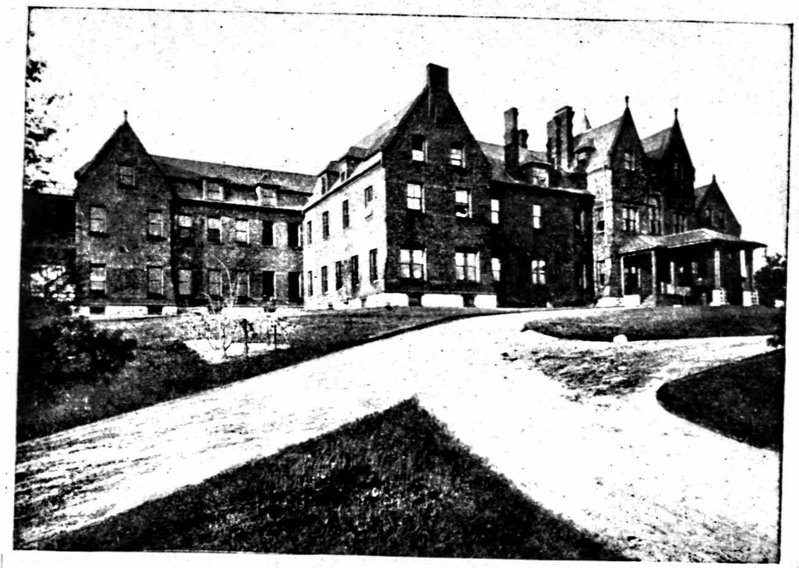

OFFICERS

President, Herbert B Clark; Vice-President, James E. Wall; Treasurer, Arthur C. Harcourt; Assistant Treasurer, Herbert B Clark; Clerk, Harold E. Crippen.

EXECUTIVE COMMITTEE

Herbert B. Clark, Roger A. Sala, A. C. Harcourt, Harold E. Crippen, P. J. Ashe, Mrs. H. B. Clark, Mrs. D. A. Russell, James E. Wall, John McGrory, Richard E. Pierce.

BOARD OF TRUSTEES

North Adams—Patrick J. Ashe, Tracy Adams, Geo. C. Hadley, Edw. L. Battey, Mrs. J. A. Hardman, Mrs. D. A. Russell, Mrs. R. A. J. Hewat, William W. Smith, Mrs. Herbert W. Clark, Albert E. Spencer, Mrs. H. B. Clark, William K. Greer, Archer H. Barber, Jas. A. Hardman, Arthur C. Harcourt, Frank A. Bond, James D. Hunter, Herbert B. Clark, George W. Larkin, Mrs. G. W. Larkin, Robert A. Thompson, William P. McGraw, Mrs. J. E. Wall, Mrs. J. W. Crawford, James E. Wall, Mrs. Jean D. Palmer, Fred D. Eldridge, Richard E. Pierce, Mrs. C. T. Phelps, Willard A. McNine, William D. Buckley, Edmond A. Yarter, Wm. F. Barrington, Herbert W. Clark, 2nd, Harold E. Crippen, Hugh P. Drysdale, V. Herbert Gordon, Mrs. Fred K. A. Hewat, Percy Kittredge, John McGrory, Louis San Soucie, Samuel Shapiro, Harry Wein, Roger A. Sala, William A. Dooling, John Simmons, Robert E. Wall, Williamstown —Mrs. Helen Ferguson, Dr. Brainard Mears, Thomas McMahon, Mrs. Richard A. Newhall, Nelson A. Roberts.

STAFF

Superintendent, Josephine E. Thurlow, R. N.; Instructor, Marjorie Dallmeyer, R. N.; Operating Room and Historian, Florence K. Quimby, R. N.; Bernice Halberg, R. N.; Maternity Operating Room and Historian, Mary R. Twomey, R. N.; Male Wards and Histories, Margaret J. McCormack, R. N.; Private Patients, Women's Ward and Histories, Alice Mahoney, R. N.; Night Supervisor, Avize Newman, R. N.; Dietitian, Jessie I. Frazer, B. S., Laboratory Technicians, Grace J. Freeman, Assistant, Mrs. Mabel M. McLaren; Anesthetist and X-Ray Technician, Christine Tietsch, R. N.

GEORGE T. MULLEN, M. D.

GENERAL SURGERY and

Office Consultation

Sunday by Appointment

Office Hours 2-4 and 6-8 P. M., Except Thurs. Evenings

Tel. 39-W—Res. 39-R

85 MAIN ST. Rooms 225—227 NORTH ADAMS, MASS.

Hoosac Valley Optical Company

Prescriptions for Glasses Filled

Wholesale and Retail

Expert Repairing, Lenses Ground and Replaced

Telephone 2955-W

536-538 New Kimbell Building NORTH ADAMS, MASS.

Latest Type Frames and Mountings

Copies Of This Directory

For Sale By The Publishers

H. A. MANNING CO.

33 Lyman St. SPRINGFIELD, MASS.

THE CLINIC

FRANCIS R. O'BRIEN, M. D.

63 Eagle Street Phones 1 and 2

NORTH ADAMS, MASS.

PRACTICE LIMITED TO OFFICE, GENERAL SURGERY AND CONSULTATIONS

Office Hours: 24 Hours Service

PHOTOGRAPHY
PHOTO SUPPLIES

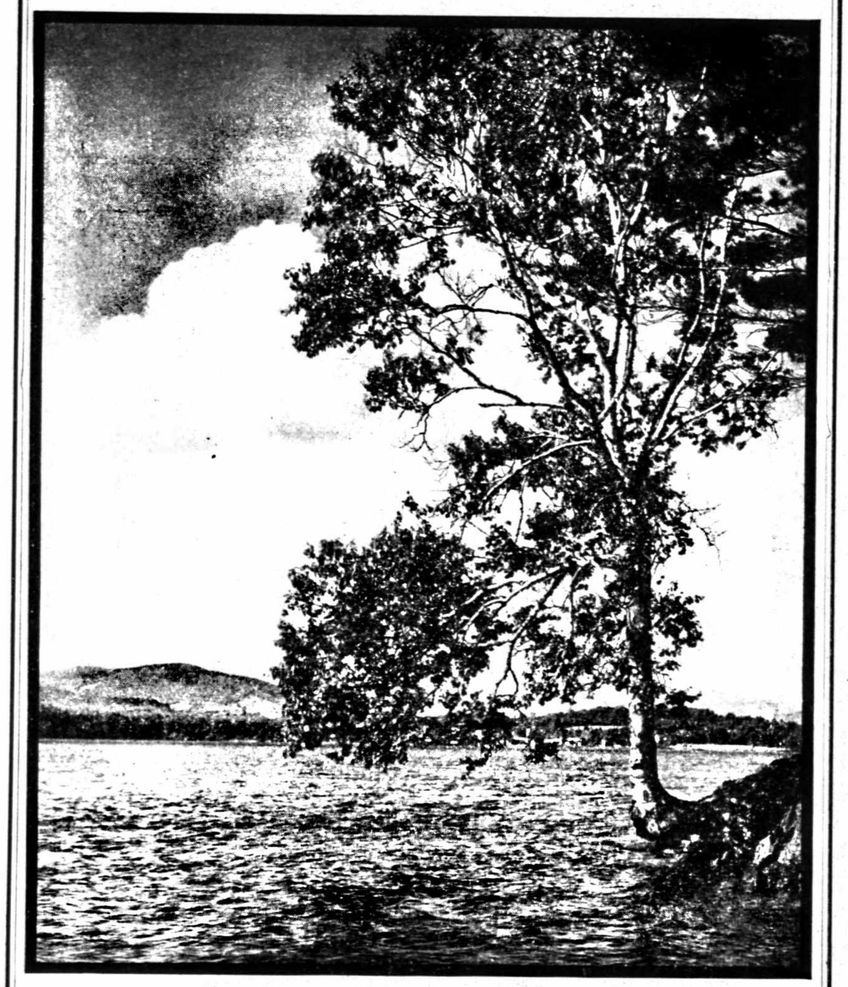

PICTURE FRAMING
PHOTO-ENGRAVING
E. J. CURTIS, INC.
300 Tyler St. PITTSFIELD, MASS.

The North Adams Transcript

—:—

The TRANSCRIPT with an average of over twelve thousand copies actually sold every evening, goes into practically every English speaking home within a radius of eleven miles.

These statements are supported by proved figures certified by the Audit Bureau of Circulation.

—:—

Telephone 290
Connecting All Departments
25-27 BANK STREET
NORTH ADAMS, MASS.

ECONOMY PRINT SHOP
CHARLES E. SHEA, Prop.
QUALITY PRINTING
at
ECONOMY PRICES
GREETING CARDS OFFICE SUPPLIES
24 HOURS SERVICE
Telephone 323
54 HOLDEN STREET NORTH ADAMS, MASS.

EXCELSIOR PRINTING CO.
Corner Houghton and Bracewell Ave.
PRINTING—RULING—BINDING
Largest Manufacturer of Printing in Western Massachusetts
Telephone 59

Est. 1906 Phone 169
Trabold & Son Studio
Commercial & Portrait
PHOTOGRAPHERS
108 River Street
NORTH ADAMS, MASS.

Directory Advertising is Good Advertising

It keeps your name and business before all the people all the time. A City Directory is on the job 24 hours a day, 365 days a year. It gives you persistent, consistent publicity at a very low cost.

Advertising Rates Upon Request

Are You Looking for Good Food?

DI LEGO'S DINER

Is The Place

JOHN DI LEGO, Prop.

Where Good Food Is Served

Special Luncheons and Dinners

ALL HOME COOKING

Italian Spaghetti Cooked To Order

Short Order Lunches at All Hours

Open Day and Night

Phone 299-M

JUST BELOW POST OFFICE

11 Ashland St., nr. Main NORTH ADAMS, MASS.

Kyanize Paints and Varnish

BURLINGAME & DARBYS CO.

TELEPHONE 41 64 MAIN STREET

MANNING'S
North Adams Alphabetical Directory
1941

Copyright 1941, by H. A. Manning Co.

PUBLISHERS' NOTICE

The information in this directory is obtained as far as possible by actual canvass, and is compiled in a way to insure maximum accuracy. While the publishers will in no way be held responsible for any errors that may occur, they will be pleased to have any inaccuracies called to their attention for correction in succeeding editions.

TO FIND A NAME YOU MUST KNOW HOW TO SPELL IT
There are many ways of spelling some names with practically the same pronunciation

Abbreviations—In the following pages: av, avenue; blk, block; bldg, building; c, corner; clk, clerk; com trav, commercial traveler; cond, conductor; ct, court; emp, employment; eng, engineer; h, house; hskpr, housekeeper; mach, machinist; mech, mechanic; mls, miles; n, near; N A, North Adams; opr, operator; opp, opposite; pl, place; rd, road; sq, square; rem, removed; r, rooms; sten, stenographer; supt, superintendent; treas, treasurer; ter, terrace; R D, rural delivery; E, East; N, north; S, South; W, West; wid, widow

Arnold Print Works	APW
Barber Leather Co	BLCo
Boston & Albany	B&A
Boston & Maine	B&M
Berkshire Coal & Grain Co	BC&GCo
Berkshire Street Railway Co	B St Ry Co
Blackington Co	BCo
Blackinton	Black
Braytonville	Bray
H W Clark Co	HWCCo
H W Clark Biscuit Co	HWCBCo
Gale Shoe Mfg Co	GSCo
Greylock	Grey
Greylock Mills	G Mills
James Hunter Machine Co	JHMCo
Hoosac Mills Corp	HMCo
E A McMillin Co	EAMCo
New England Telephone & Telegraph Co	NET&TCo
Northern Berkshire Gas Co	NBGCo
Sprague Spec Co	S Spec Co
Strong, Hewat & Co	SH&Co
United States Army	USA
United States Navy	USN
Wall-Streeter Shoe Co	WSSCo
Windstor Print Works	WPWks

A & F TAXI (Edward Ames and Arthur W Field) 9 Union

Abbott Abbott D USA r381 Main
" Agnes h1314 Mass av Blackinton
" Alice D emp GSCo r381 Main
" Helen D emp S Spec Co r381 Main
" Jeanette r1314 Mass av Blackinton
" John D emp APW r381 Main
" Mary wid Demetrius h381 Main
" Northway W r1316 Mass av Blackinton

Abel Fernia M r375 Eagle
" Frank S mech r375 Eagle

Abraham I rWellington Hotel

Abuisi Anthony T stereotyper N A Transcript Co h302 Eagle

Abuisi Bruno emp APW r43 Liberty
" Eleanor C emp HWCBCo r43 Liberty
" Florence A nurse r43 Liberty
" Lucy R r43 Liberty
" Peter A USA r43 Liberty

Academy Billiards Fred A Little prop 77 Main

Accetta Angelo A (Hazel) emp Texaco Service Sta h262 Walnut
" Anna wid Frank h357 Walnut
" Frank P emp SH&Co h262 Walnut
" Joseph A jan N A Transcript h262 Walnut
" Louis mill opr h28 Bank (5)
" Louis F emp APW r357 Walnut
" Pasquale emp Adams h369 Walnut

PIERI MOTOR SALES

BUICK and G. M. C. TRUCK
SALES AND SERVICE
222 COLUMBIA ST. Tels. 42-M and 42-J ADAMS, MASS.

Are You Looking for Good Food?

DI LEGO'S DINER

Is The Place

JOHN DI LEGO, Prop.

Where Good Food Is Served

Special Luncheons and Dinners

ALL HOME COOKING

Italian Spaghetti Cooked To Order

Short Order Lunches at All Hours

Open Day and Night

Phone 299-M

JUST BELOW POST OFFICE

11 Ashland St., nr. Main NORTH ADAMS, MASS.

Kyanize Paints and Varnish BURLINGAME & DARBYS CO.
TELEPHONE 41 64 MAIN STREET

MANNING'S
North Adams Alphabetical Directory
1941

Copyright 1941, by H. A. Manning Co.

PUBLISHERS' NOTICE

The information in this directory is obtained as far as possible by actual canvass, and is compiled in a way to insure maximum accuracy. While the publishers will in no way be held responsible for any errors that may occur, they will be pleased to have any inaccuracies called to their attention for correction in succeeding editions.

TO FIND A NAME YOU MUST KNOW HOW TO SPELL IT
There are many ways of spelling some names with practically the same pronunciation

Abbreviations—In the following pages: av, avenue; blk, block; bldg, building; c, corner; clk, clerk; com trav, commercial traveler; cond, conductor; ct, court; emp, employment; eng, engineer; h, house; hskpr, housekeeper; mach, machinist; mech, mechanic; mls, miles; n, near; N A, North Adams; opr, operator; opp, opposite; pl, place; rd, road; sq, square; rem, removed; r, rooms; sten, stenographer; supt, superintendent; treas, treasurer; ter, terrace; R D, rural delivery; E, East; N, north; S, South; W, West; wid, widow

Arnold Print Works	APW
Barber Leather Co	BLCo
Boston & Albany	B&A
Boston & Maine	B&M
Berkshire Coal & Grain Co	BC&GCo
Berkshire Street Railway Co	B St Ry Co
Blackington Co	BCo
Blackinton	Black
Braytonville	Bray
H W Clark Co	HWCCo
H W Clark Biscuit Co	HWCBCo
Gale Shoe Mfg Co	GSCo
Greylock	Grey
Greylock Mills	G Mills
James Hunter Machine Co	JHMCo
Hoosac Mills Corp	HMCo
E A McMillin Co	EAMCo
New England Telephone & Telegraph Co	NET&TCo
Northern Berkshire Gas Co	NBGCo
Sprague Spec Co	S Spec Co
Strong, Hewat & Co	SH&Co
United States Army	USA
United States Navy	USN
Wall-Streeter Shoe Co	WSSCo
Windstor Print Works	WPWks

A & F TAXI (Edward Ames and Arthur W Field) 9 Union

Abbott Abbott D USA r381 Main
" Agnes h1314 Mass av Blackinton
" Alice D emp GSCo r381 Main
" Helen D emp S Spec Co r381 Main
" Jeanette r1314 Mass av Blackinton
" John D emp APW r381 Main
" Mary wid Demetrius h381 Main
" Northway W r1316 Mass av Blackinton

Abel Fernia M r375 Eagle
" Frank S mech r375 Eagle

Abraham I rWellington Hotel

Abuisi Anthony T stereotyper N A Transcript Co h302 Eagle

Abuisi Bruno emp APW r43 Liberty
" Eleanor C emp HWCBCo r43 Liberty
" Florence A nurse r43 Liberty
" Lucy R r43 Liberty
" Peter A USA r43 Liberty

Academy Billiards Fred A Little prop 77 Main

Accetta Angelo A (Hazel) emp Texaco Service Sta h262 Walnut
" Anna wid Frank h357 Walnut
" Frank P emp SH&Co h262 Walnut
" Joseph A jan N A Transcript h262 Walnut
" Louis mill opr h28 Bank (5)
" Louis F emp APW r357 Walnut
" Pasquale emp Adams h369 Walnut

PIERI MOTOR SALES
BUICK and G. M. C. TRUCK
SALES AND SERVICE
222 COLUMBIA ST. Tels. 42-M and 42-J ADAMS, MASS.

LINOLEUM AND RUGS M. SCHMIDT & SONS 42 ASHLAND ST. TEL. 1825

Ackerly Robert O chiropodist 85 Main (210) h1226 Mass Blackinton
Adam Elphege L (Rose) shoe mkr WSS Co h20 Beacon
" Gertrude A bkpr r20 Beacon
" Helen R emp WSSCo r20 Beacon
Adams A Veronica buyer Boston Store r70 Liberty
" Ann student r1 Chase Hill
" Aurleian loom fixer HMCo h72 Cliff
" Block 112 Main
" Clodomir emp HMC h57 Front
" David L emp APW h38 Veazie
" Exilda emp APW r69 Main (6)
" Fannie Mrs h32 Washington av
" Janet r57 Front
" Jennie E r56 Hall
" John D agt Prud Ins Co h87 E Quincy
" John F (Hotel Sterling) and (Hotel Sterling Dining Room and Grill) and (Adams & Cirullo) r22 State
" John J h70 Liberty
" John Q retired h365 W Main
" Josephat mep WPWKs h105 Front
" Lucy student r1 Chase Hill
" Mabel L wid Alfred J h14 Park av
" Thomas J emp Excelsior Printing Co r1072 State rd Black
" Lavere (Mrs Thos J) buyer Boston Store r1072 State rd Black
" & Cirullo (John F Adams and Anthony Cirullo) gas and oils 97 Ashland
ADAMS TRACY A (Louise B) v-pres Arnold Print Works h1 Chase Hill
ADRIANCE BRYAN T (Florence) purchasing agt Arnold Print Works h5 Chase Hill
Advent Christian Church Freeman c River
Affhauser Pansy Mrs r Mrs Effie Randall
Agan Loretta J sten Williamstown College r245 Houghton
" Margaret J hskpr 245 Houghton r do
" Rita M teacher Houghton School h 245 Houghton
Ahern Margaret L dom h15 Hudson
AIRPORT FILLING STATION Anthony C Cermenaro prop Blue Sunoco gas and oils 758 State rd Greylock
" Tourist Home Virginia E Stevens prop 861 State rd Black
Alberti Anna Maria Mrs r47 First
" John N (Anne J) city solicitor and lawyer 57¾ Main (46) h94 North
Albini Alessandro (Rosa) emp APW h 46 Washington av
" Helen F emp S Spec Co r46 Washington av
" Mary F emp GSCo r46 Washington av
Albrycht Vincent J emp SH&Co h436 River
Alcaro George emp APW r103 Eagle
" Leonardo emp APW h103 Eagle
" Teresa r103 Eagle
" Vincenza wid Leonardo r103 Eagle
Alcombright Daniel emp APW h73 Holden
" Daniel F emp Nat Furniture Co r73 Holden
" Gerald const wkr r73 Holden
" John h73 Holden
" John Jr emp JHMCo r73 Holden
" Raymond G emp APW h24 Elm
" Ruth Mrs r45 N Holden
" Thomas J emp APW r73 Holden
Alderman Allie S wid George W h156 Church
" Carlton emp 31 Holden res S Williamstown
" Francis emp APW h9 Marietta
" Frank H carp h109 Winter
" Harold r Mansion House
" Harold W Jr r371 River
" Leon E carp h118 Liberty
" Ralph L USA r109 Winter
" Roy lab h53 Holden
" Walter A carp r109 Winter
Aldrich Eugene F retired h662 Ashland RD3
" Frances L wid Rexford J h104 Veazie
ALDRICH GEORGE E (Hazel E) mgr Sears Roebuck & Co h57 Davenport
Alexander John clk C H Cutting & Co h61 Chudch
" May A bkpr N A Trust Co r61 Church
Allard Albert W emp G Mills h11 Grant
" Armand r114 Protection av Greylock
" Edmond emp G Mills r126 Protection av Greylock
" Antonia wid Alfred h5 Tannery yd
" Grace emp HMCo r5 Tannery yd
" Harvey O emp emp G Mills r114 Protection av Grey
" Ida Mrs r208 Houghton
" Joseph emp HMC h Walker RD1
" R Peter lab h55 Furnace
" Regina M r114 Protection av
" Rose wid Arthur h114 Protection av Greylock
" Wilfred emp HMC r Joseph Allard
Allen Charles W milk dealer William L Allen r do
" Claude B prop Allen's Battery & Electric Shop h47 Beacon
" David L draftsman APW h35 Chase av
" Floyd emp JHMCo h94 W Main
" Harold F emp WPWks h87 Brooklyn
" Joseph emp GSCo h22 Hooker
" Joseph lab h53 Holden
" Julia Mrs h103 Main (416)
" Paul L USA r108 Church
" Philip J emp Adams h1084 Church
" Pliny A Jr Rev pastor First Universalist Church h108 Church
" Robert truck driver h165 State
" Verne R emp 85 Main r87 Brooklyn
" Virginia clk Sears Roebuck & Co r 108 Church

THE S. B. DIBBLE LUMBER CO.
UPSON WALL BOARD BIRD'S ROOFING

Allen William L farmer h School Clarksburg
Allen's Battery & Electric Shop Claude B Allen prop 90 River
Allison William M chemist S Spec Co h 294 State rd Grey
Allyn Bertha L sec State Teachers College h57 Davenport
Alongi Charles C r1 Raymond ct
" Ellen (Mrs Joseph) waitress Richmond Grill h16 River (7)
" John h1 Raymond ct
" Joseph bus driver BStRyCo h16 River (7)
Alma's Beauty Salon Mrs Alma G Smith prop 57½ Main (38)
Alpert Abram (N Adams Junk Co) h7 Hoosac
" Harry D bus Williamstown h82 Cross rd Black
" Joseph H (N Adams Junk Co) h327 Ashland
" Louis clk Williamstown r327 Ashland
" Morris M emp N Adams Junk Co h328 Ashland
Amadon Edison L r24 Bryant
" Elmer M h61 Notch rd Bray
" Emeline L clk APW r61 North rd Bray
" Helen D r136 Prospect
" Moses L bkpr Burlingame & Darbys Co h136 Prospect
" Walter retired r39 Center
Amato Calvin W USA r30 Marietta
" Clarence W storekpr B&M h30 Marietta
" Frank J emp WPWks h547 Union
" Frank W emp A A Shapiro & Son h 22 Lincoln
" Harold R sub clk PO r547 Union
" Helen G r30 Marietta
" Milton E emp HMC r547 Union
" Robert S emp SH&Co r547 Union
" Roy M carp h37 Bliss
Ameen Dorothy F emp APW r19 Center (2)
" Kassim F emp APW h19 Center (2)
Amell Agnes wid Louis h416 Houghton Clarksburg
" Alexander student r416 Houghton Clarksburg
" Louis Jr student r416 Houghton Clarksburg
American Disabled Veterans of World War Foster Rifenburg Chap No 29 adj Chas F Glennon. Meets 3rd Fri at Am Legion Rooms 90 Holden
" Legion Frank R Stiles Post No 125 com Harold T Donovan. Meets 1st Tues Legion Rooms 90 Holden
" Legion Ladies Auxiliary Frank R Stiles Post No 125, sec Mrs John F (Elizabeth) Fee. Meets 1st Fri after 1st Tues at 90 Holden
" Legion Home 90 Holden
American Legion Sons of Harold T Donovan advisor Meets last Thurs of month 90 Holden
" Red Cross Society N Adams Branch chairman Donald Fowler, sec Estelle Howard, treas Armand L Bonvouloir 14 Summer City Hall, chr Junior Red Cross Helen Mallory
Ames Edward (A & F Taxi) r5 Wesleyan
" Joseph A emp WPA h39 Marshall
" Rachael (Mrs Edward) nurse 5 Wesleyan r do
Amidon Burton H emp APW h1272 Church
" Walter E retired r39 Center
Amlaw Frank E emp WPWks h Summer
" Robert E emp WPWks h79 W Main
Amos John H trucking h31 Elm
" Russell J truck driver r31 Elm
Amy's Beauty Shop Mrs Amy N Girard prop 38 Bank
Ancient Order of Hibernians Auxiliary No 1 rec sec Mrs Patrick J (Bridget) Shea. Meets 2d and last Thurs AOH Hall 95 Main
" Order of Hibernians Auxiliary No 3 pres-fin sec Mrs (Thomas Helen) Smith. Meets 3rd Fri AOH Hall 95 Main
" Order of Hibernians Division No 4 fin sec James F Kelly. Meets 2d and 4th Sun of month in AOH Hall 95 Main
Andersen Lars sales mgr S Spec Co r270 Main
Anderson Bertha wid Arthur L h16 Chestnut
" Charles stone cutter h227 Ashland
" Charles E emp G Mills h1302 Mass av Blackinton
" Corinne wid George dom 243 Church h75 Spring
" Charles K emp BCCo h1663 Mass av Blackinton
" Elsie M dom 212 Eagle r do
" Eva dom 74 Marion av r do
" Francis C patrolman NPD h12 Walker
" Fred r111 Bracewell av
" George P (Leona E) emp JHMCo r73 Spring
" Harry E emp WPW h77 Main
" Henry E emp S Spec Co h306 Beaver
" Isabelle r475 State rd Grey
" Jenne E student r16 Chesntut
" Manley S foreman Hoosac Marble Co h120 Corinth
" Margaret (Mrs Henry E) emp S Spec Co h306 Beaver
" Mary A (Mrs William J) emp HMC r120 Corinth
" Mary L emp G Mills r inq do
" MacLeod emp APW h22 State rd Bray
" Peter emp JHMCo r73 Spring
" Peter r69 Main (9)

SHAPIRO MOTORS Inc. DISTRIBUTORS **Dodge - Plymouth**
35 UNION—BROWN ST. PHONES 268 - 269 - 270

Anderson Rena B wvr G Mills r475 State rd Grey
" Victoria (Mrs William) emp APW h 24 Gleason Clarksburg
" Vina M h475 State rd Grey
" W Herbert emp The System Store h72 Yale
" William F retired r116 Winter
" William emp G Mills h587 State rd Grey
" William gardener h24 Gleason Clarksburg
" William H printer Byam Printing Co r72 Yale
" William J emp Adams r120 Corinth
Andognini Angelo mach h405 River
" Beatrice emp GSCo r405 River
Andreatta Robert emp Adams h92 Francis
Andrew Anna (Mrs Harley E) emp WSS Co h516 Union
" Bernard C meat cutter 220 Houghton h62 North
" Eugene P emp G E Pittsfield r62 North
" Harley E chief clk B&M frt office h516 Union
" Harley E Jr USA r516 Union
" Levi slsm Lloyd's Bakery res Adams
" Merritt B chauffeur h31 Arnold pl
Andrews Agnes wid Frederick E h128 Brooklyn
" Clark J emp B&M Repair Shop h352 Franklin Clarksburg
" Clifford W retired h152 Liberty
" Emily wid George h156 Union
" Evaline (Mrs George G) emp HMCo
" Felix truck driver JHMCo h6 Miner
" Felix Jr USA r6 Miner
" Francis J r128 Brooklyn
" George Jr truck driver h123 Front
" Georgianna wid Felix r194 Union
" J Edison treas GSCo res Andover
" James P supt HWCBCo h513 Church
" John emp city r58 Rand
" John J chauffeur BLCo h21 Church (6)
" Joseph (Marsh Lavigne & Andrews) h20 Rand
" Leo J emp Kealings Ser Sta h88 Eagle
" Louise M (Mrs Clifford W) prop Louise Hat Shoppe h152 Liberty
" Viola (Mrs Clark J) emp HMC h352 Franklin Clarksburg
" William emp S Spec Co r6 Miner
" William B switchman B&M r465 Union
" William B Jr (Marion) emp APW r 655 Main
" William M emp WPWks h522 Union

ANES S & CO (Steven Anes and Michael Avdoulos) confectionery lunch and ice cream 115 Main see p44

" Calliope student r87 Church

ANES STEVEN (Stella) (S Anes & Co) h87 Church

Ange Elizabeth switchboard opr NA Hosp r do
Angeli Geno L emp GSCo r58 Francis
" Joseph L lab WPA h151 State
" Mary r54 Francis
" Theresa wid Joseph h54 Francis
Angelli Louis h96 Bracewell av
Ankers Harry M printer APW h232 North
" Leonard F emp APW h1477 Mass av Blackinton
Ann's Dress Shop Mrs Anna A Cirullo prpo 112 Main
Annett Benj W printer Adams h24 Northern Lights av
Antenucci Delia r2 Grimes
" Mary r2 Grimes
" Rose M waitress Capitol Lunch r39 Ashland
" Rosario R lab r22 Lincoln
" Virginia maid r39 Ashland
Apkin Benjamin student r31 South
" Hyman emp Autobody Spec Co h138 Church
" Joseph (Dora) peddler h31 South
" Max peddler h332 Ashland

APOTHECARY HALL INC drugs etc 85 Main pres James H Krum, sec-treas George M Chase see back cover

Appleton Benjamin emp WSSCo h316 Main
" Leonard C r316 Main
" Russell student r316 Main
Arabia Anthony J r18 Nelson
" Joseph shoe rpg 110 Ashland h18 Nelson
" Mary (Mrs Joseph) bkpr Brewer Bros h18 Nelson
Aratare Antonio lab h55 Furnace
Arbour Edward M lineman NET&TCo h 36 State rd Bray
Archambault Alfred J lab h4 Versailles av Grey
" Alfred E Jr foreman G Mills Bonair av
" Arthur J weaver HMCo r23 Kemp
" Bert emp APW h4 Versailles av Grey
" Edward emp G Mills r4 Versailles av Grey
" Henry lab h9 Holden lane
" Hermengilde emp S Spec Co r23 Kemp
" Marion M emp G Mills r4 Versailles av Grey
" Robert overseer G Mills h Bonair av Grey
" Selma (Mrs Bert) emp G Mills h4 Versailles av Grey
Argosy Garage (Edward J Trudeau and Anthony Tomaselli) auto repairing 128 Ashland
Ariazi Amelio shoe wkr r405 River
" Guiseppe emp APW h405 River

NOEL INCORPORATED HEATING and AIR CONDITIONING
218 ASHLAND STREET TELEPHONE 320

Ariazi John emp S Spec Co r405 River
Arigoni Elizabeth L wid Joseph h46 South
" Henry carp h off Franklin
" Robert student r46 South
Armour & Co Daniel J Lucey mgr wholesale meats 59 Morris
Arms Dorothy P r15 Blackinton
" John H slsm Wilson & Co h15 Blackinton
Armstrong Arthur emp APW r Mrs Nellie Armstrong
" Charles E clk HWCCo h453 W Main
" Ellen student r rear 350 Franklin
" Everett printer APWks h26 Gleason Claksburg
" Harold F emp APW r26 Gleason Clarksburg
" Helena nurse N Y City r Eagle Clarksburg
" John F h60 Brooklyn
" Kenneth emp S B Dibble Lumber Co h354 Main
" Leo emp APW r Mrs Nellie Armstrong
" Nellie wid Joseph h Eagle Clarksburg
" Ralph A emp S Spec Co h109 E Quincy
" Ralph R emp APW and prop Hudson Brook Farm h350 Franklin Clarksburg
" Raymond emp APWks r School Clarksburg
" Richard student r rear 350 Franklin
" Robert J clk h112 Main
" Thelma M clk NBGCo r453 W Main
" William E chemist WPWks h219 River
Army & Navy Store Alexander J Goldberg mgr 49 Eagle
Arno Leo emp WSSCo r126 W Main
Arnold Edward H (Sylvia H) asst treas-supt Berkshire Fine Spinning Associates Greylock Mills res Adams
" Everett H emp Berkshire Engraving Co r193 North
" Geraldine L hairdresser Williamstown r193 North
" Henry F com trav h193 North

ARNOLD PRINT WORKS INC bleaching, dyeing printing and finishing of textiles office gates 39½ Marshall and 5 W Main pres Samuel M Jones, treas Albert L Grindy, v-pres T A Adams, wks mgr D DeGoencz see p50

Arrgihi Florence L r438 River
" John B emp city r438 River
" Sarah J wid Joseph h438 River
Arrighini Augustino emp APW h143 State
" Eugenio emp APW h23 Hooker
Arsenault Josephine M hskpr 1215 Mass av Blackinton r do
Artioli Arthur h143 State
Artisans Canadiens-Francois sec-treas Ernest F Dumoulin. Meets 1st Sun 2 p m 14½ Bank
Asad Abdella emp HMC h4 Tannery yd

ASHE PATRICK J lawyer 103 Main (406) pres-treas Hoosac Marble Co, v-pres Hoosac Savings Bank h418 Church

Ashkar Ayoob r29 Gallup
" Bashara h29 Gallup
" Edward J prop Eddie's News h324 Union
" Katherine G (Mrs Edward J) sec William A O'Hearn h324 Union
" Shaool r29 Gallup
" Sophie Mrs r62 Gallup
Ashley Alfred H emp GSCo h95 W Main
" Constance R Mrs asst Pub Library r159 Pleasant
" Ruth emp GSCo r95 W Main
Ashline Fra emp HMC r284 Union
" Minnie emp HMC h284 Union
Ashton Cora D wid Miles r54 Central av
" Edwin retired h935 State rd Blackinton
" Frank E emp BCCo r149 River Blackinton
" Lawrence emp APW h150 Prospect
" Mary E wid Geo h149 River Blackinton
" Mary L music tchr 203 Main (533) h do
Aspin William elevator opr Dowlin Blk h92 Richview av Bray
Aspinall Alice E emp G Hills r20 New Grey
" Clara M (Mrs Walter G) spinner G Mills h20 New Greylock
" Kenneth A r20 New Greylock
" Walter G emp G Mills h20 New Greylock

ASSOCIATION OF NORTH AMERICAN DIRECTORY PUBLISHERS

Astorino Dorothy G (Mrs Louis W) bkpr WSSCo h74 N Holden
" Francis A emp WSSCo r169 Bracewell av
" Louis W emp WSSCo h74 N Holden
" Margaret C emp APW r169 Bracewell av
" Sylvester tailor Gen Cleaners h169 Bracewell av
" Sylvester R emp Pittsfield r169 Bracewell av
Atlanta Special Jack Levanos prop restaurant 14 Eagle
Atlantic & Pacific Super Market Richard J Gibbons mgr 116 Ashland
Atlas Plywood Corp Crowley av mfrs plywood packing cases William R MacLeod mgr
Attala Amen emp Modern Dairy r275 River
" Dorothy M (Mrs Philip) emp APW r 79 Chestnut
" George emp APW r275 River
" Kaleil S grocer 275 River h do

DURNIN BROTHERS BOOK and JOB PRINTING
43 CENTER ST. Tel. 803 NORTH ADAMS, MASS.

Attala Philip (Dorothy M) emp APW r79 Chestnut
Attella Elizabeth emp GSCo r123 Ashland
" Ferris h123 Ashland
" Harry USA r123 Ashland
" Thowas student r123 Ashland
Atwell Earl taxi driver r39 Ashland
" Marion wid Harry h36 Bank (111)
Atwood Edwin R retired r35 Yale
" Frederick W emp NBGCo h148 Bracewell av
" Harrison emp WPA h288 Main
" James F emp E Hartford Ct r148 Bracewell av
" Lillian D Mrs r1127 Church
" Madeline J clk 21 State r72 Porter
" Russell E Jr emp HMC r72 Porter
" Russell E bus driver B St Ry Co h72 Porter
Aubertine Albert F emp Adams h119 Eagle
Aubin Arthur emp HMC h316 Union
" Evelyn V emp S Spec Co r353 W Main
" Gertrude Mrs dom r47 Front
" Harold R r140 Ashland
Auge Anthony J h36 Taft Greylock
" Raymond emp S Spec Co r36 Taft Greylock
Aumann Louis A sec Berkshire Roll Covering res Springfield Mass
Austin Catherine T wid Arthur emp GS Co h236 Eagle
" Minnie E chief opr NET&TCo r129 North
Autobody Specialty Co Max L Kletsky prop 90 Marshall
AUTO CLUB OF BERKSHIRE COUNTY A A A Headquarters Eugene E Donnelly sec 20 Bank Row Pittsfield
" Replacement Parts Co Alfred J Chaperon prop 90 Marshall
AVDOULOS MICHAEL W (Helen) (S Anes & Co) h19 Millard
Avery Mary M sten S Spec Co r68 Cherry

B S CLUB 7 Washington av
Babcock Anthony P (Mabelle H) carder Norad Mill r1491 Mass av Black
" Arthur lab h373 River
" Elizabeth F wid William E h366 Eagle
" Eug H (Gertrude M) locksmith 12 Eagle h25 Arnold pl
" Frank A loomfixer GMills h1200 Mass av Blackinton
" Frank A spinner BCCo h11 Mill Blackinton
" Lillian F emp Norad Mills r366 Eagle
" Linwood C emp B&M r366 Eagle
" Mabelle H (Mrs Anthony P) emp Boston Store h6 Fairground av
Babcock Milo L printer h29 River Blackinton
" William H (Mary) paymaster HMCo h38 Meadow
" William N emp Norad Mills r366 Eagle
Babeu Armand emp APW h9 Bliss
" Etienne lab h12 Wells av
" Eva (Mrs Harvey) emp SSpecCo h38 Gallup
" Fred emp APW h Wells av
" George L emp GSCo h47 Tyler
" Harvey emp WPWks h38 Gallup
" Homer emp APW h93 Barth
" Homer H emp HMCo h354 Kemp av
" Joseph V retired h74 Cleveland av
Babin Joseph r306 Union
Bachand Albert Jr carp h7 Potter pl
" Albert Sr h57 Montgomery
" Alcide painter h W Shaft rd
" Beatrice (Mrs Albert Jr) emp S Spec Co h7 Potter pl
" Desange retired h rear 394 Union
" Felix emp HMC h32 Miner
" Glorianna A emp GSCo r32 Miner
" Lea S emp GSCo r32 Miner
" Noel J emp S Spec Co h601 W Shaft rd
" Yvonne D r32 Miner
Bacon A Williston emp 40 River r80 N Holden
" Frank M master mech EAMCo h46 Davenport
Baduzzi Louis r169 State
Bailey Albert F emp HWCBCo h43 Hall
" Clarence R watchman WPWks h116 Union
" Delores (Mrs Homer F) emp APW h rear 40 Brooklyn
" Doris (Mrs Albert F) clk HWCBCo h43 Hall
" Edward emp APW r488 W Main
" Florence J wid John hskpr 31 Arnold pl r do
" Gloria D student r116 Union
" Homer F emp APW h rear 40 Brooklyn
" John E retired h73 Brooklyn
" LeRoy M bus Williamstown h488 W Main
" Margaret M (Mrs Clarence R) emp GMills h116 Union
" Norma emp Pittsfield r116 Union
" Ora wid Geo dom nurse h79 E Quincy
" William S emp WPWks r73 Brooklyn
Baillargeron Geo emp B&M h365 Houghton
Baird Florence (Mrs Govan M) emp APW h45 Cady
" Gerald H pres-treas-mgr Berkshire Roll Covering Co h139 Liberty
" Govan M emp 46 Lincoln h45 Cady
Baker Daniel emp APW h25 Adams
" Harry F sta fireman r27 Washington av
" Napoleon E retired h457 Union

YARTER COAL CO.: Anthracite Coal Bituminous
24 ASHLAND STREET TELEPHONE 9 NORTH ADAMS

Baker Oliver T tchr state r308 Church
" Russell I plumber 457 Union h do
" Theo B barber Adams h Avenue D
" —see Belanger
Bakey Anna L emp Briggsville r358 W Main
" Wm H cemetery supt r26 Taft Greylock
Balardini Lacy emp WPA r80 Lyman
Baldessarini John B laster WSSCo h270 Walnut
" Joseph L emp GSCo h5 High
" Leonard P emp WSSCo h258 Ashland
Baldesserini Anthony emp GSCo h341 Walnut
Balduzzi Louis r169 State
Ball Martin L Rev (Anna) pastor Braytonville Union Chapel Church h74 Elmwood av
BALLOU RALPH E (Viola G) asst cashier North Adams National Bank h352½ Franklin Clarksburg
" —see Bleau
Ballston Refrigerating Storage Co Melvin L Beaudin mgr wholesale fruit and produce 75-79 Morris
Balserini Carlo r1127 Church
Bancroft Kenneth F (Genevieve) mgr 109 Eagle h61 South
Banker Cigar Co James P Carlow prop 31 Church
Banks Grace Mrs emp WPWkks h125 E Quincy
" Helen E emp SHCo r125 E Quincy
Bannon William clk Army & Navy Store r38 Porter
Barbeau Arthur L clk Sears Roebuck & Co h1009 State rd Blackinton
" Colleen A Mrs h36 Bank (5)
" Ernest barber h4 Tyler
" Georgianna wid Wilfred h309 Eagle
" Louis A opr G Mills h671 Curran Memo Highway
" Louise wid Ovide h17 Tyler
" Odile r767 Church
" Rolland USA r309 Eagle
" Rouville E emp GSCo h165 River
Barber Adolph emp APW h208 Houghton
" Adoulda B r55 Arnold pl
BARBER ARCHER H (Elizabeth C) pres-sec-treas Barber Leather Co and v-pres North Adams National Bank h18 Cherry
" Block 21 Church
" Ethel L asst bkpr NAHosp r38 Dover
" Flora (Mrs Adolph) emp Adams h208 Houghton
" Genevieve M wid Walter L h38 Dover
" Joseph H emp Richmond Wellington Hotel h430 W Main
" Leather Co Inc mfrs leather and fibre board 1486 Mass av Blackinton and rear 60 Union pres-sec-treas Archer H Barber v-pres-sales mgr Harry S Millard office mgr Orson U Bradley
Barber Margaret A wid Arthur G h13 Orchard ter
" Margaret A nurse 13 Orchard ter r do
" Pasquale retired h923 Curran Memo Highway
" Rhoda wid William J h35 Jackson
" —see Babeu
Barberi Louis loom fixer AMCo r306 Union
Barbutto Annie emp S Spec Co r8 Duggan
" Anthony P weaver G Mills h Avenue B
" Bernadina emp S Spec Co r8 Duggan
" Joseph h8 Duggan
Barcomb Albert emp 62½ Center h rear 77 Holden
" Amos h rear 77 Holden
" Joseph R shoe wkr r60 Marshall
" Ledor E r60 Marshall
" Louis emp Ensign & Smith Coal Co r rear 77 Holden
" Margaret R emp HWCBCo r60 Marshall
" Mary L wid Arthur h60 Marshall
" Rita R r60 Marshall
" Valida F emp HWCBCo r60 Marshall
" William r rear 77 Holden
Bardsley Robert W R emp G Mills h1238 Mass av Blackinton
Barker Doris emp Dolly Rest r33 Bank (318)
Barlow Edwin T architect 85 Main (403) h206 Church
Barnaby Delphine wid John h98½ Main
" Emma emp Williamstown r98½ Main
" Gilbert J emp APW h101 Prospect
Barnard George W (Richmond Hotel Barber Shop) h14 Holden
" Jason G (Margaret) emp Shapiro Motors h199 Main
" Vincent student r199 Main
Barnes Chester S emp JHMCo r141 Bracewell av
" Fenton T bkpr Porter & Hadfield h 39 Burnham
" Ruth H tchr Haskins Sch r39 Burnham
" Walter J emp APW r370 Ashland
Barney James P painter APW r143 River
" Mildred emp APW r51 Tyler
" William H overseer APW h51 Tyler
Barnhart Bernard L weaver G Mills h656 Ashland
" June (Mrs Bernard L) emp GMills h 656 Ashland
Baroli Louis emp APW r33 Bank (307)
Barone Guido emp APW h11 Ryan's Lane
Baroni Sante J cook Richmond Hotel h 1561 Mass av Blackinton
Barraclough Harriet L (Mrs Harry) hskpr 3 Church pl h do
" Harry emp Norad Mills r3 Church pl
Barrett Alice (Mrs George) emp G Mills h364 State rd Greylock

PIERI MOTOR SALES
BUICK and G. M. C. TRUCK
SALES AND SERVICE
222 COLUMBIA ST. Tels. 42-M and 42-J ADAMS, MASS.

Barrett George emp G Mills h364 State rd Greylock
" Helene A tchr Johnson Sch r101 Brooklyn
" John A emp APW h Eagle Clarksburg
" John H local mgr Fitzgerald Dist Co res Adams
" John L optometrist 72½ Main r24 Notch rd
" Joseph emp Williamstown h90 Johnson
" Justin supt schools res Adams
" Pauline (Mrs William J) emp GSCo h33 Wheeler av Clarksburg
" William J emp APW h33 Wheeler av Clarksburg
Barriere Albert carp APW h334 Union
" Irene E (Mrs Joseph M) emp WSS Co h40 Hall
" Jos W emp APW h40 Hall
Barringer Emily Mrs emp HMC r522 Union
Barrington M Helen emp Pittsfield r49 Davenport
BARRINGTON WILLIAM F (Natalie A) lawyer 82 Main sec Wall-Streeter Shoe Co and sec N Adams Wholesale Co Inc h49 Davenport
Barron Roy emp 1270 Church r do
" —see Gates
Barrows Doris opr NET&TCo r247 Houghton
" Reed S Jr emp G E Pittsfield r247 Houghton
" Robert C USN r247 Houghton
" Vera M Mrs h247 Houghton
Barry Arthur F printer APW h136 Veazie
" Edw L bartender Richmond Bar r17 Bank
" Edward L Jr student r17 Bank
" Emma Mrs h62 Rand (5)
" Francis D (Barry & Burnett) h149 Corinth
" Julia wid Richard h4 Richview av Bray
" Marie E wid Daniel h17 Bank
" William J emp APW h306 Houghton
" William J emp GSCo r17 Bank
" Zenon J mill opr h581 State rd Greylock
" & Burnett (Francis D Barry and N Shalor Burnett) undertakers 16 State
Barschdorf Anna wid Adolph r1192 Mass av Blackinton
" Anna Mrs r580 State rd Grey
" William emp APW h586 State rd Grey
Barslow Caroline M emp GSCo h171 Liberty
Barhtoldi Henry C tchr Saratoga Spa NY h230 Witt av
" Jane sten 55 Union r230 Witt av
Barhtoldi Mary wid Peter h230 Witt av
Bartlett Arthur emp APW r Burton Bartlett Houghton Clarksburg
" Amy P r543 State
" Burton emp JHMCo h Houghton Clarksburg
" Howard C counterman h34 Walden Bray
" John emp 79 Main r Burton Bartlett
" Roland U emp S Spec Co h543 State
" Roland W Jr emp APW r35 High
" W Stanley cook r543 State
Barton Beryl H teacher r1077 Mass av Blackinton
" Daniel C emp Ry Exp Agency h1077 Mass av Blackinton
" Everett W student r1077 Mass av Blackinton
" John H butler W K Greer h26 Miner
" Grace D Mrs h1130 State rd Blackinton
" Marion J (Mrs John H) rooms 26 Miner h do
" Myrtis Mrs emp WSSCo h20 Franklin
Barttory Teofila emp Richmond Grill h35 Potter pl
Baruzzi Andrew (Rose) emp JHMCo h38 Washington av
" Louis mach JHMCo r38 Washington av
" Mary R sten H P Drysdale r38 Washington av
" Peia T office asst Dr H R Fiege r38 Washington av
" Sylvia emp APW r38 Washington av
Bashevkin Albert slsm Adams r33 Hudson
" David emp Adams h33 Hudson
" Hilda emp Framington r33 Hudson
" Irving student r33 Hudson
" William r33 Hudson
Basley Margaret A r130 Church
Bass Adelbert E emp APW h26 Jackson
" Charles H emp HMCo r Arthur T Bass
" Harold A fireman B&M h14 Montana
" Louise (Mrs Robert B) clk Jacob Lenhoff h3 Bethel
" Raymond F emp Adams h12 Bethel
" Robert B emp WPWks h3 Bethel
Bassette Armand emp APW r417 State rd Greylock
" Arthur L emp G Mills r417 State rd Greylock
" Emily (Mrs Leo J) emp HMC h480 Union
" Frank J emp S Spec Co h55 Chase av
" Leo emp G Mills h24 Taft Greylock
" Leo J emp APWks h480 Union
" Louis emp G Mills h43 Taft Greylock
" Lucille L emp G Mills r43 Taft Greylock

BURLINGAME & DARBYS CO.
TELEPHONE 41 64 MAIN STREET
Best Quality HARDWARE, PAINTS AND DRUGS

Bassette Mary A spinner G Mills r417 State rd Greylock
" Paul J retired h417 State rd Greylock
" Roma J dressmkr M Lurie r417 State rd Greylock
" —see Bessette
Basso Mary St John Mrs emp GSCo h73 Chestnut
Bastien Harold S clk NBGCo h117 Ashland
" Jean P emp city hall r E Main
" Joseph Z retired h E Main
" Marion H bkpr Sullivan's Real Estate Office r69 Main (4)
" Mary clk r12 Sperry
Bateman Catherine (Mrs Claude B) nurse 662 Ashland h do
" Claude B clk JHMCo h662 Ashland
" Nellie M wid Herbert R h117 Church
" Warren H (Charlotte S) clk NA Savings Bank h48 Arnold pl
Bateman's City Market (Murray E Lillie and Ralph W Norcross) 94 Main
Bates Abigail B Mrs r68 Meadow
" Allan F emp JHMCo h1406 Mass av Blackinton
" Carl emp Spec Co h Kemp av
" Grace Mrs emp APW h98½ Main
" Henry W emp WSSCo h85 Cady
" Nettie (Mrs Henry) emp Model Laundering Co h85 Cady
" William emp APW r85 Cady
Bathaway Joseph emp SH&Co h272 Beaver
" Mildred H (Mrs Joseph) emp S Spec Co h272 Beaver
Battersby Henry emp APW h3 Sperry av
" Jennie T emp GSCo r3 Sperry av
" John emp WPWks r67 River
" John Sr retired r67 River
" William emp APW h67 River
BATTEY EDWARD L (Vera L) general secretary Y M C A h93 Hall
" Robert W emp SSCo r93 Hall
Battis Edward emp Blackinton r Eagle Clarksburg
" Francis emp Pittsfield r Eagle Clarksburg
" George E h Wheeler av Clarksburg
" Nelson ice dealer 110 Brooklyn h do
" Purcell retired h Eagle Clarksburg
" Russell emp Blackinton r Eagle Clarksburg
" Sterling emp Blackinton r Eagle Clarksburg
Battista Joseph M barber shop 143 State h132 do
Battory Jennie M emp SSpecCo r35 Potter pl
" John F h35 Potter pl
" Louis J emp Shapiro & Son r35 Potter pl
" Stephen emp G E Pittsfield h35 Potter pl
Battery Theofilia K (Mrs John) emp 7 State h35 Potter pl
Baumann Paul H emp G Mill h359 State rd Greylock
Baumert Walter K tool mkr APW h65 Hathaway
Beadles Evan r1127 Church
Beador Louis clk 66 Union h69 Main (9)
" Ruth L Mrs emp GSCo r59 Holden
Beall Robt pattern mkr JHMCo h310 Main
" Thomas draftsman JHMCo r310 Main
Beals Anna Mrs emp HMCo h53½ Tremont
" Gerald r53½ Tremont
" Laura S Mrs seamstress WPA h355 River
BEAMAN JOHN W prop Beaman's Dairy h Hodges Cross rd
BEAMAN'S DAIRY John W Beaman prop milk dealers Hodges Cross rd see un name

BEAMAN'S DAIRY
JOHN W. BEAMAN, Prop.
—:—
Pasteurized Milk and Cream
—:—
Phone 319
HODGES CROSS ROAD
NORTH ADAMS, MASS.

Bean Dorothy clk Social Security Bd r30 Quincy
" Mae F wid Henry G r111 Main
" —see Lafavre also Lafave
Bear Alignment Co Bert Miller mgr auto repairing 615 Ashland
Bearce Chas A supt Gale Shoe Mfg Co h73 Church

FURNITURE - M. SCHMIDT & SONS
42 ASHLAND ST. TEL. 1825

Beasley Joseph A emp APW h Whittesley av Greylock
Beaton Coal Co Eugene D Beaton prop 11 Marshall
" Eugene D (Bertha) prop Beaton Coal Co h4 Walker
" Forrest C emp J J Newberry Co r8 Lewis pl
" Grace E hskpr 45 Blackinton r do
" Harry E emp Beaton Coal Co h362 Main
" Lena Mrs h8 Lewis pl
" Opal A Mrs emp WSSCo r29 Lincoln
Beattie Edna A emp Briggsville r557 Main
" Janet S emp Briggsville h557 Main
" Thomas M (Mildred M) teller NA Nat Bank h41 Windom ter
" William F emp JHMCo r575 Main
" William R (Josephine) foreman Byam Printing Co h349 W Main
Beaubien Agnes V r279 River
" Albina A emp GSCo r279 River
" Alfred emp Model Laundering Co h117 Glen
" S Frank retired h279 River
Beauchamp Albert J (Elmira) emp APW h1 Richview
" Alice M (Mrs Paul) emp APW r296 Houghton
" Arthur J emp WPWks h386 Houghton
" Charles W emp APW h106 Cliff
" Francis R appr plumber A Shields r1 Richview
" Lawrence J emp S Spec Co r1 Richview
" Leon M (Bertha E) clk 29 Main h1 Richview
" Paul clk APW r296 Houghton
" Stella M emp S Spec Co r1 Richview
" Valmore G emp HMCo r1 Richview
Beauchemin Albert Estate Mrs Virginia Beauchemin mgr grocers 385 W Main
" Albert T clk 385 W Main r389 do
" Armand C (Elda) bkpr H A LaBrie & Co h2 Fairground av Bray
" Charlotte A sten APW r389 W Main
" Marguerite M clk 385 W Main r389 do
" Romeo J fireman NAFD h35 Leonard Blackinton
" Virginia wid Albert mgr Albert Beauchemin Estate h389 W Main
Beaudette Duane emp Norad Mills r rear 58 Central av
Beaudin Angie wid David A h83 Front
" Anna wid Adolphus h1080 Mass av Blackinton
" Arthur retired r130 Prospect
" Arthur emp G Mills h594 State rd Grey
" Arthur J emp HMC r69½ Willow Dell
Beaudin Hector emp GMills r1080 Mass av Blackinton
" Hormidas loom fxr HMC h206 Kemp av
" Joseph A emp Adams h130 Prospect
" Leona M emp G Mills r1080 Mass av Blackinton
" Marjorie (Mrs Joseph A) emp S Spec Co h130 Prospect
" Mary H emp G Mills r69½ Willow Dell
" Melvin L mgr Ballston Refrigerating Co h25 Lincoln
" Napoleon emp WPWks h69½ Willow Dell
" Pearl R service rep NET&TCo r83 Front
" Vincent J emp G Mills r69½ Willow Dell
" William projectionist Paramount Theatre h450 Church
" William janitor 54 Main h do
" William J emp HMC r69½ Willow Dell
" —see Beaudoin
Beaudoin Alfred Jr prop Eagle Garage h22 Porter
" Alfred Sr emp Eagle Garage r22 Porter
" Corinne Mrs emp S Spec Co h107½ Beaver
" —see Beaudin
Beaudreau Florida weaver G Mills r1112 Mass av Blackinton
" Frank F weaver G Mills h1112 Mass av Blackinton
" Leo F fixer G Mills r1112 Mass av Black
" Noah J emp G Mills h88 Protection av Grey
" Raymond R emp APW h664 State rd Greylock
" Viateur J emp Boston r88 Protection av Greylock
" Vilda B r88 Protection av Grey
Beaudry Leo emp HWCBCo r42 Bank
" Lucille M Mrs seamstress WPA h23 Walnut
" Remi ticket agt B&A and B&M Railroads res N Pownal Vt
Beaulieu Leo emp GSCo r330 E Main
" Leo G (Simone) shoe cutter h330 Main
" Simone M (Mrs Leo G) emp GSCo h330 Main
Beaupre Cyprian J emp APW h72 School
" Elizabeth phone opr NET&TCo r2 Richview
" Eug A (Margaret) h2 Richview
" Eug A Jr emp E Htfd Ct r2 Richview
Beauregard Mary V r N A Beauregard
" Newton A lab h Curran Memo Highway
" Wilfred (Cora) barber shop 44 Eagle h29 South

The S. B. Dibble Lumber Co. Lumber of All Kinds With Service

Beaver Edward W emp Mansion House h86 Bracewell av
" Mills Branch Library (branch NA Library) 264 Beaver
" Mission 250 Beaver
Bechard Bertha Mrs nurse 103 Main (536-537) h do
" Phoebe Mrs r131 Front
Beckwith Clarence A emp 40 River h161 Houghton
" Elmer lab h33 Yale
" Florence wid George W h32 Center
" George T (Adela S) driver SVOCO res Adams
" Leon A plumber h138 Church
" Lucius bartender Clark's Cafe res Adams
Bedard Adeline asst hskpr 228 Main r do
" Alice M (Mrs John A) beauty parlor 48 Gallup h do
" Graziella r34 Miner
" John A slsm Lloyd's Bakery h48 Gallup
" Josephine r34 Miner
" Lida hskpr 228 Main r do
" Louis E weaver SH&Co h76 Gallup
" Louis Sr r85 W Main
" Louis V teacher violin 112 Main (10) res Adams
" Vitaline wid Zephirin h34 Miner
Bedford Bertha Carolyn r41 Cady
" George H retired h41 Cady
Bedor Adelard r1127 Church
Beebe G Frank emp Wood Yard h202 River
" Henry h65 Holden
" Jason B emp 202 River Middle rd Clarksburg
" Maud E emp 46 Lincoln r65 Holden
" Richard chauffeur B St Ry Co h 1414½ Mass av Blackinton
" Rosina (Mrs G Frank) prop Hafner Wood Yard h202 River
Beer Harry emp G Mills h128 Protection av Grey
" Norman P emp G Mills r128 Protection av Grey
" Robert H emp G Mills r128 Protection av Grey
" & Dowlin Block 103 Eagle
Begiebing Emil F emp 45 Wesleyan r do
" Eola (Mrs Emil) hskpr 45 Wesleyan r do
" Hugo F retired h39 Wesleyan
" Hugo Jr emp APW r39 Wesleyan
Beilke Charles A stock clk Brewer Bros h50 Gallup
" Lulu M (Mrs Charles) prop Moran Dancing School h50 Gallup
Belanger Archie barber shop 68 Union h16 Miner
" Archie J fireman sta No 3 h48 Brooklyn
" Clarence T r465 Union
" Dorothy M Mrs r Natural Bridge rd
Belanger Edmire wid Edward h465 Union
" Edward J emp WPA r17 Lincoln
" Ethel waitress r116 Church
" Eug E emp Louis SanSoucie r112 Main
" Francis E carp h568 W Main
" Frank emp JHMCo r95 Brooklyn
" George emp S Spec Co r69 Main (1)
" George E truck driver BC&GCo r86 Cliff
" Idella V Mrs emp WPA r46 Eagle Clarksburg
" Isadore milk dealer off Eagle Clarksburg h do
" Josephine Mrs h17 Lincoln
" James r130 Bracewell av
" Katie wid Eugene H rms 112 Main h do
" L Raymond r86 Cliff
" Lawrence R fireman NA Fire Dept Sta 3 h86 Cliff
" Marie wid Joseph E h451 Union
" May A Mrs dom r402 W Main
" Napoleon emp BLCo h667 Curran Memo Highway
" Paul emp S Spec Co r27 Gallup
" Roy E projectionist Paramount Theatre h160 Eagle
" Thomas W carp h296 W Shaft
" Virginia E teacher r86 Cliff
" William carp r125 North
" Wm W lino opr NA Transcript h61 Brooklyn
" —see Baker
Belden Jennie Mrs r4 Church pl
" John H eng B&M h8 Millard
" Oscar asst mgr F W Woolworth Co r96 Holden
Belding Bernard F emp APW h61 River
" Charles G sign painter h34 Elm
Belinzoni Pietro emp APW h323 Houghton
Beliveau Armand C emp APW h12 Elm
" Bernard R layer out APW h67 Winter
" Edward C (Dorothy) emp 18 Holden res Adams
" Eli r1127 Church
" Marion A emp WSSCo r71 River
" Melda wid Emile h71 River
" Pauline R emp WSSCo r71 River
Bell Peter A emp APW h129 Ashland
Belleau Albert J yd fore B&M h7 Millard
" Donald O clk B&M r7 Millard
" Ernest N emp APW h57 Montgomery
" Francis L brakeman B&MRR r7 Millard
" Norman E student r7 Millard
Bellefleur Andrew T plant mgr Texas Oil Co h59 Yale
Bellini Nicholas J emp APW h3 Crowley av
Bellis Alfred emp SH&Co h46 Marshall

SHAPIRO MOTORS Inc. 35 Union Brown St.
TELS. 268-269 TEL. 270
The Largest Selection of Dependable Used Cars in the County

Bellows Crawford G emp S Spec Co h94 Liberty
" Eugene painter S h64 Rand (12) and sum res Bliss
" Leslie emp N Pownal h55 Harris
" Mary E (Mrs Leslie) emp S Spec Co r55 Harris
" Samuel M brakeman B&M h139 Church
Belouin Adianna wid Medric h17 Prospect
" Blanche E (Mrs Nelson A) clk 231 Eagle h do
" Henry H restaurant 160 Union h158 do
" Isabelle wid Edward emp WPA r114 Brooklyn
" Lawrence J (Harriet S) chef 160 Union h18 Meadow
" Nelson A grocer 231 Eagle h do
" Wallace J clk Saulnier's Market r17 Prospect
" —see Blouin
Ben Coplon Men's Shop Ben Coplon prop 37½ Main
Benack Margaret F wid Henry F r31 Phoenix
Benedetti Alma teacher Briggsville r54 Bradford
" Armania M clk WSSCo r54 Bradford
" Dosalena S emp SSCo r54 Bradford
" Henry trackman h110 Bradley
" Lodovico emp WSSCo h447 Walnut
" Margaret student r447 Walnut
" Rudolph J student r54 Bradford
" Severino C sec foreman B&M h54 Bradford
" William clk APW h54 Bradford
" William J emp J J Newberry Co r447 Walnut
Benenati Frank lab r3 Grant
" Rose wid Anthony h3 Grant
Benevolent Protective Order of Elks No 487 E R Charles A Durnin, sec James J Meehan, treas Harry P Huffnagle meets 2nd and 4th Tuesdays of each month at Elks Club 100 Eagle
Benincasa Dominick retired r37 Liberty
" Mary Mrs r123 Francis
" Pasquale emp S Spec Co h123 Francis
" Thomas truck driver h64 Francis
Benini Eva D Mrs emp WSSCo r29 Montgomery
Benjamin James A engraver APW r919 State rd Blackinton
" John emp APW r864 State
" Myron chauf h81 Chester
" Robert J r81 Center
Bennett Annie wid Joseph h362 Church
" Frances A (Mrs Gordon C) shoe opr h41 Summer
" Gordon C emp S Spec Co h41 Summer
" Henry emp B Co r69 Main (1)
" Margaret Mrs r8 Pitt
" Mary wid Russell h28 State
Bennett Mildred emp WPA r28 State
Benny's Market Bernard Dolgoff prop 102 Holden
" Service Station Edward D West prop 72 Eagle
Benoit Albert emp HMC h14 Lincoln
" Albert C slsman h95 Kemp av
" Armand J r60 E Quincy
" Charles N student r541 Main
" Clifford D lab h89 Center
" Effie M wid Joseph h1469 Mass av Blackinton
" Emma grocer 13 Washington av h15 do
" George E (Laura E) emp S Spec Co h74 Spring
" Gladys A emp B Co r1469 Mass av Blackinton
" Gordon L (Laurette) asst Dr W H Donovan and musician h23 Laurel av
" Helen (Mrs Ozias Jr) emp HWCBCo h34 Folsom
" Henry F supv of collections NBGCo h77 Summit av
" Joseph roofer h60 E Quincy
" Joseph C emp B Co r1469 Mass av Blackinton
" Leo A (Elizabeth S) lab h384 Main
" Leonard M r77 Summit av
" Lydia M (Mrs Joseph C) emp BCo r1469 Mass av Blackinton
" Mae Mrs maid N A Hosp h25 Laurel av
" Marian clk r77 Summit av
" Melanise wid Charles L h541 Main
" Mildred D waitress r60 E Quincy
" Norman L emp S Spec Co r541 Main
" Ozias Jr clk Bresett's Store 66 Union h34 Folsom
" Ozizas Sr emp WPWks h141 Cliff
" Robert L upholsterer 38 Bank r15 Washington
" William L clk 101 Eagle r60 E Quincy
Benoni Joseph lab h197 Prospect
Benson Charles A emp APW h196 Veazie
" Katherine (Mrs Charles A) emp Norad Mills h196 Veazie
" Margaret M student r196 Veazie
Bentley Jerrold E emp SH&Co r20 Kemp
" Lydia A wid Garner r655 Ashland
" Mabel E Mrs weaver SH&Co h20 Kemp
Bentz Elizabeth Mrs h28 Dover
" Jacob (Elizabeth) emp Sullivan's Real Estate res Adams
Benevenuti John A emp APW h455 State
" Nellie (Mrs John A) clk PO h455 State
Benz Emma weaver G Mills r42 Taft Greylock
" John h42 Taft Greylock
Berard Ellen V bkpr W Less & Co r145 Ashland
" George mgr North Adams Tallow Co h145 Ashland

NOEL INCORPORATED UNITED MOTORS DISTRIBUTORS
218 ASHLAND STREET TELEPHONE 320

Berard George O retired h904 Mass av Blackinton
Berasi Angelo lab h137 State
Bergen Ethel M sten HWCCo r306 Walker RD1
" Joseph (Katherine) clk unemployment Bureau h22 Chestnut
" Katherine A (Mrs Joseph) clk Berkshire Furniture Co h22 Chestnut
" William retired h306 Walker RD1
Bergendahl Albert W emp G Mills h31 Taft Greylock
" George A slsman h567 State rd Grey
" Henry W bread slsm r31 Taft Greylock
Berger Aaron retired r17 Bank
" Elizabeth wid Samuel h124 N Holden
" Isaac r45 Washington av
" Joseph r45 Washington av
" Joseph r124 N Holden
" Rose Mrs h45 Washington av
Bergeron Adolphis steam fitter HMC h 145 Cliff
" Alfred G emp WSSCo h259 River
" Alfred G Jr emp S Spec Co r259 River
" Aloysius M emp Excelsior Printing Co h119 Bracewell av
" Arthur J emp WSSCo r259 River
" Delphis emp HMC r353 W Main
" Elene R clk WSSCo r1591 Mass av
" George W (Telly L) emp WSSCo h44 South
" Helene R clk WSSCo r1591 Mass av Blackinton
" Ida emp GSCo r145 Cliff
" Maude emp WSSCo r145 Cliff
" Moses emp HMC r353 W Main
" Paul emp S Spec Co r102 Bracewell av
" Raymond G emp APW r259 River
" Russell E r119 Bracewell av
" Ruth A emp APW r43 Phoenix
" William E emp APW h23 Kemp
BERKSHIRE APARTMENTS THE Thomas J Kelly mgr Richmond-Wellington Hotel Co props 33 Bank c Summer see p42
BERKSHIRE AUTO CO Cadillac and Oldsmobile automobiles and G M C Trucks sales and service 109 South st Pittsfield see p25
" Bakery Joseph Montagna prop bakers 147 State
" Barber Shop Michael Trisorio prop 39 Bank
BERKSHIRE BEAUTY SHOPPE Mrs Lottie H Harriman prop 35 Bank see p21
BERKSHIRE COAL & GRAIN CO INC coal and grain 2-6 Quincy pres Rufus L Brown, treas George R Heggie, clk Harry A Walker see opp inside back cover
" Conservatory of Music Inez Robinson inst 95 Main
" county of, clk of courts, Irving H Gamwell Pittsfield, asst clk Irene Mason Lenox
Berkshire county of, register of deeds Northern District, William B Browne, Adams; Walter S Dickie, Pittsfield; Southern Josephine B LeBlanc, Great Barrington
" county of, county treas Mrs Angeline S Martin, Adams
" county of, dist attorney, Thomas F Moriarty, Springfield; asst dist attorney, Harold R Goewey, Pittsfield
" county of, judge of probate, Arthur M Robinson, S Williamstown
" county of, register of probate, William S Morton, Pittsfield
" county of, asst register probate, Isabella Kelm, Pittsfield
" county of, sheriff and master of House of Correction, J Bruce McIntyre, Pittsfield, Edw A Wagner, special sheriff Pittsfield
" county of master House of Correction, Fred N Cummings, Pittsfield; deputies John J Thompson, Adams; S Albert Noble, Stockbridge; Thos H Sullivan, Pittsfield; Wallace H. Kezer, North Adams; Garrett F Troy, West Stockbridge; Samuel P Blagden, Williamstown; Joseph C Ballou, Beckett; DeWitt Smith, Great Barrington; W Arthur Ford, Lee; Fred N Cummings, Pittsfield; Franklin J Scace, Richmond; Clarence H Warner, Sheffield; E Roys Humphrey, Great Barrington
" county of, county comms, John L Robbins, Great Barrington; Frederick H Purches, Pittsfield, chairman; John Henderson. North Adams Regular meeting 1st and 3rd Tues of each month, special meetings at such time and places as occasion may require
" Engraving Co The (Joseph A, Henry and Geo Koloc) textile engravers Weber av
" Fine Spinning Associates Inc Greylock Division A cotton goods and yarn mfrs 506 State rd Greylock Edward H Arnold supt and asst treas
BERKSHIRE FURNITURE CO INC furniture dealers 33-35 Eagle pres Julius Lampert, treas Benjamin Halperin asst treas Henry L Halperin see bottom edge
" Greenhouses Augustus J Schmutz prop 23 Arnold pl
" Hardware & Farm Equipment Co (Richard F Rowles and Walter J Galusha) 70-72 Union
" Ice Cream Borden Co, Northeast div Harold V Gunnason mgr ice cream dist 105-109-111 Holden
BERKSHIRE MONUMENTAL WORKS George A Fairs mgr monumental works 1070 S Church see p52

DURNIN BROTHERS BOOK and JOB PRINTING
43 CENTER ST. Tel. 803 NORTH ADAMS, MASS.

BERKSHIRE MUTUAL FIRE INSURANCE CO East c Wendell av ext Pittsfield see p4
BERKSHIRE MUTUAL FIRE INSURANCE CO H A Gallup Agency Inc 87 Main and C C Haskins agt 103 Main (206) E A French & Co 111 Main and Geo F Miller Agency 62 Main see p4
" Optical Co Frank B Provencher prop 85 Main (220)
" Refrigeration Service Dolman Rudnick prop 136 Ashland
" Roll Covering Co pres-treas-mgr Gerald H Baird, sec Louis A Aumann 46 Lincoln
BERKSHIRE ROOFING AND SUPPLY CO Harry Vincent mgr tel 2-6986 and 2-6987 residence 7-127 rear 458 South st, Pittsfield see p21
BERKSHIRE SCHOOL OF HAIR & BEAUTY CULTURE Mrs Lottie H Harriman prop 35 Bank see p21
" Shop The, Charles Pinco prop, curtains and draperies 33 Main
" Street Railway Co William H Marley supt 54 Main
" Typewriter Exchange William Halpin prop typewriters 80 Ashland
Berkson Sadie r203 Church
" Samuel h203 Church
Bernard Albert J retired h376 Union
BERNARD ELLEN R (Mrs Sergius) asst librarian Houghton Branch North Adams Public Library h39 Harris
" George emp Hoosac Marble Co h295 Beaver
" Harry L farm hand h Reservoir rd
" James A r39 Harris
" Mary (Mrs George) emp S Spec Co h295 Beaver
" Paul L farmer and emp city h Reservoir rd
" Raoul (Daunais & Bernard) h71 Liberty
" Sergius A emp APW h29 Harris
Bernardi Dominic emp Renfrew h27 Palmer av
" Dominic Jr r27 Palmer av
Bernardo Florence M emp GSCo r315 River
" Frank emp S Spec Co h4 Miner
" Joseph emp APW r315 River
" Pasquale retired h315 River
Berry Albert C Student, r44 Arnold pl
BERRY LEON K (Ruth F) asst treas North Adams Savings Bank and v-pres North Adams Chamber of Commerce h44 Arnold pl
" Leon K Jr student r44 Arnold pl
" Mary A h296 Church
" William H foreman WPWks h410 Church
Bertoli George H emp Mohawk Garage h Versailles av, Grey
Berwick Block, 53 Holden
Bessette Raymond E const wkr h Avenue A
Betourney George M (Lucille M) emp Berkshire Optical Co r28 Jackson
" Joseph weaver HMC h456 Union
" Theresa r456 Union
Betti Benjamin F prop Climax Candy Co h295 Houghton
" Carrie H clk 167 State r165 do
" George C agt Sinclair Refining Co h15 Quincy
" Rose wid Vincenzo grocer 167 State h165 do
Beverly Charles h133 Cross rd Blackinton
" Dorothy (Mrs Charles) emp APW h133 Cross rd Blackinton
" George W emp S Spec Co h157½ North
" Inez C wid Leroy r33 Bank (302)
Bezzie Frank emp APW h2 Millard av Clarksburg
" Loretta laundress N A Hosp r2 Millard av Clarksburg
" Marianna (Mrs Thomas) emp GSCo r9 Adams
" Thomas emp APW r9 Adams
BESSE SYSTEM STORE see The System Co
Bianco Ernest E draftsman GE Pittsfield r46 Quincy
" Harvey H (Helen B) physician 85 Main (211) h46 Quincy
" John (Rose) agt Metropolitan Life Ins Co h46 Quincy
" Joseph R agt Met Life Ins Co and prop Modern Cleaners & Dyers r46 Quincy
" Norman V student r46 Quincy
" Philip J draftsman Pittsfield h46 Quincy
" William J bus Adams r46 Quincy
Bielak Andrew r1127 Church
Bienick Lawrence W (Marion J) emp 147 Ashland h13 Holbrook
" Marion emp GSCo r22 Veazie
Bill Hazel E maid 149 Church r do
Billings Clarence P iron and sheet metal work 79 Cady h do
" James W emp Briggsville r79 Cady
Bills Garage William J Richard prop 177 River
Binedetti Henry emp B&M h110 Bradley
Bingham Arthur M emp WPWks h7 Summer
" Charles E mill opr h8 Summer (12)
" Clarence H eng B&M h44 Bradford
Biondello Amelia Mrs r52 Yale
BIONDO SALVATORE (Sam) (Frances) prop City Auto Radiator Co h145 Pleasant
Bird John B retired h174 Richview av Bray
Birkland Alice Mrs r437 Main
" Frank D emp WSSCo h279 Houghton
" Ruth (Mrs Frank D) emp S Spec Co h279 Houghton
Biron Dennis retired h577½ W Main Bray
" Roger C student r1145 Mass av Blackinton

YARTER COAL CO.: Anthracite Coal Bituminous
24 ASHLAND STREET TELEPHONE 9 NORTH ADAMS

Biron Theodore emp Norad Mills h1145 Mass av Blackinton
Bisgood Harry R engraver APW h101 North
" Stuart W USA r101 North
Bishop Clara Mrs h392 W Main
" Effie clk Boston Store, r81 Ashland
" Fannie A h18 Spring
" George lab h rear 58 Central av
" H Dorothy emp Bennington r81 Ashland
" Hildred M asst Dr George Mullen r81 Ashland
" Howard F emp Pittsfield h118 Bracewell av
" L Effie clk Boston Store r81 Ashland
" Lucy wid Merton r81 Ashland
" Mertie A (Mrs Robert M) emp Duda's Cleaners and Dyers h21 Montgomery
" Merton D yard clk B&M h81 Ashland
" Raymond emp S Spec Co h396 Union
" Rexford L farmer h Houghton Clarksburg
" Rita (Mrs Raymond) emp S Spec Co h396 Union
" Robert M h21 Montgomery
" Walter E slsm 400 State r31 Blackinton
" William M eng WPWks h352 Houghton
" —see Levesque
Biskup Walter student r279 State
Bissaillon Adeline Mrs r1080 Mass av Blackinton
" Albert L emp HMC h117 Gallup
" Alice wid Joseph h108 Meadow
" Amedee janitor City Hall r120 Meadow
" Andrew J emp APWks h11½ Meadow
" Armand A emp GE Pittsfield h73½ Furnace
" Arthur E fireman NAFD h42 Folsom
" Arthur J emp HMCo r29 Rand
" Beatrice E emp S Spec Co r123 Meadow
" Bernard P USN r40 Folsom
" Della (Mrs Albert L) emp HMCo h 117 Gallup
" Edward J asst foreman HMC h40 Folsom
" Elizabeth wid Joseph h29 Rand
" Evelyn emp GSCo r rear 77 Holden
" Gordon taxi driver cor State & Main r117 Gallup
" Harry C truck driver Nat Furniture Co h123 Meadow
" Hector O lab r29 Rand
" Henry L emp HMC h457 Union
" Homer emp WPWks h140 Ashland
" Isaie retired h120 Meadow
" Lena emp WSSCo r120 Meadow
" Lillian A emp HMC r40 Folsom
" Marie r120 Meadow
" Raymond A supvr of bldgs and grounds city schools h110 Winter
" Victor J painter Gazzaniga's h rear 77 Holden
Bissaillon Wilfred r40 Folsom
Blackall Florence M wid Harry r83 Ashland
" Walter D trainman B&M h83 Ashland
Blackinton Block 69 Main and 6-10 Holden
" Co Inc woolen mfrs 1438 Mass av Blackinton agt John W Lindsay
" Coal Co Charles E Kronick Jr prop 153 River
" Katrine h1391 Mass av Blackinton
" Mills Inc woolen mfrs 1438 Mass av Blackinton agt and treas John W Lindsay
" Store Stanley Richton mgr grocers 1438 Mass av Blackinton
Blain Alexander barber shop 27 Main h34 Harrison av
Blair Amanda wid Albert h90 Eagle
" Arthur emp G Mills r90 Eagle
" Arthur emp WPWks h53 Holden
" Betty (Mrs Charles) dom 89 Holden h off Houghton Clarksburg
" Charles lab h off Houghton Clarksburg
" Clara wid James H h178 Bracewell av
" Clarence A (Marjorie E) asst mgr 109 Eagle h74 Washington av
" Ernest A h17 South
" Forest C emp Norad Mills h72 Richview av Bray
" Francis r178 Bracewell av
" Frank lab r53 Holden
" Frederick emp Adams h51 Phoenix
" George C emp JHMCo r5 Hawthorne av Grey
" James H retired h53 Holden
" James H Jr emp Blackinton r178 Bracewell av
" Jane L nurse NAHosp r9 Grant
" John F emp Norad Mills h School Clarksburg
" Joseph R emp Black h28 Folsom
" Lena emp S Spec Co r90 Eagle
" Leo emp Norad Mills r90 Eagle
" Lionel cook h298 Eagle
" Mildred M maid 85 Cherry r do
" Nellie Mrs r96 Veazie
" Raymond emp APW h94 Bracewell av
" Richard H clk 17 South
" Theodore emp S Spec Co h113 Beaver
" Verna dom r53 Holden
Blake Estelle M emp Norad Mills r26 Chestnut
" Frank N retired h15 Highland av
" Herbert E spinner G Mills h557 W Main
" Olive R emp S Spec Co r26 Chestnut
" T Frank (Olive F) emp Norad Mills h26 Chestnut
" Thomas F emp CCC r26 Chestnut
Blanchard Adeline M Mrs h29 Richview av Bray r do
" Charles A emp Popps Bakery r20 Ryan's lane
" Charlotte, r126 Brooklyn
" D Henry emp GSCo h114 Eagle

LAMB PAPER CO. OFFICE SUPPLIES — OFFICE EQUIPMENT STATIONERY — PRINTING TYPEWRITERS — FOUNTAIN PENS
108½ MAIN ST. TEL. 1531

Blanchard Dora (Mrs Verne) emp S Spec Co h126 Brooklyn
" Florence A Mrs opr NET&TCo h56 Central av
" Frank emp S Spec Co r 51 Ashland
" George W retired h18 Rand
" Harold L stitcher WSSCo h137 Richview av Bray
" Henry (Mildred) emp GSCo h231 Main
" Hugh G plant supt Swift & Co r31 High
" John L supt W Warren h42 State rd Bray
" Leo T emp APW h78 Gallup
" Leon E (Anna B) teller N A Bank h70 Yale
" Lillie N wid William E h235 E Quincy
" Margaret C clk W T Grant Co r104 Veazie
" Marion C r142 Houghton
" Maude A music tchr h20 Marietta
" Nelson E emp WSSCo r170 Union
" Norma J student r674 Union
" Norman W rural carrier PO h674 Union
" Olive E emp S Spec Co r111 Main
" Paul D emp NBGCo r56 Central av
" Robert L emp GSCo r137 Richview av Bray
" Robert V emp HMC h22 Lawrence av
" Ralph V (Dorothy) emp S Spec Co h231½ Main
" Verne h126 Brooklyn
Blanquart August h20 Miner
" Edward C street foreman NBGCo r20 W Main
" Henry retired h156 Liberty
" Henry C emp HMC h192 Union
" John emp HMC r20 Miner
" Mary J student r20 W Main
" N Alphonse emp NBGCo h339 Houghton
" Ruth C r339 Houghton
" Vincent cook r20 Miner
Blassi Angeline emp GSCo r90 Brooklyn
" Joseph lab r19 Holden lane
" Lena M r90 Brooklyn
" Maria Mrs h90 Brooklyn
" Stella r90 Brooklyn
Blaustein Benjamin prop Lee's h49 Montana
Blay Godfrey Jr emp William Less & Co h49½ Center
" Valeda V r49½ Center
Blazejewski Mary A maid 245 Church r do
Blazi Joseph, gardner 1101 Mass av r do Black
Bleau Albert truck driver r 10 Ryan's lane
" David lab r117 Eagle
" Edward r405 River
" Harris A emp APW h10 Ryan's lane
" Jessie (Mrs Harris A) emp H W C B Co h10 Ryan's lane (1)
" Mederic J emp Williamstown h1586 Mass av Blackinton
" —see Ballou
Bliss Abbie wid Henry h40 Arnold pl
BLISS BUSINESS COLLEGE 82 Main pres-treas Sherman McVeigh, v-pres R M Weisgarber registrar C D Cummings
" Clarence emp S Spec Co h309 Beaver
Blodgett Earl E retired h41 Summer
Blondin Agnes L Mrs h394 Union
Blouin Charles H U S A r335 Main
" Euclide (Marie) h335 Main
" Marcella S sten Durnin Bros r335 Main
" Walter P emp Model Laundry r335 Main
" —see Belouin
Blout Henry emp GSCo r69 Main (1)
Blue Rosritha (Mrs Roderick) emp HMCo h322 Union
" Roderick emp Adams h322 Union
" Spruce Rooms Mrs Maud H Rich prop 496 W Main
Blythe Annie E r59 Chestnut
" William retired h59 Chestnut
Bob's Appliance Store, Alfred A Theberge prop 5 Center
Bobeu—see Barber
Bogus Anna emp NYCity r46 Front
" Anthony watchman S B Dibble Lumber Co h46 Front
" Celia emp NYCity r46 Front
" Felix lab r46 Front
Bohl Bertha wid Charles A h291 River
" Edwin C emp WPWks h239 River
" Harold A emp APW h222 State rd Bray
" Margaret E emp WSSCo r291 River
" Robert P emp WPWks h430 River
" William F patrolman NAPD h289 River
Boillard William r80½ W Main
Boillat Armand P emp APW h27 Veazie
" Elinor (Mrs Gerald) emp S Spec Co h134 rear Brooklyn
" Eva C (Mrs Armand P) emp S Spec Co h27 Veazie
" Gerald emp WSSCo h rear 134 Brooklyn
" Woodrow A emp G E Pittsfield h86 Furnace
Boisjolie Desire line foreman NBGCo h140 Notch rd Bray
" Ralph emp S Spec Co r140 Notch rd Bray
Boisvert Charles E student r36 William
" Stephen A com trav BC&GCo h36 William
" —see Greenwood
Boland Anne E student r6 Elmwood av
" Block 76 Main
" Isobel M clk N A Trust Co r6 Elmwood av
BOLAND J BERNARD (Marion L) asst treas Richmond-Wellington Hotel Co and lawyer Richmond Hotel annex 9 State n Main h6 Elmwood av
" William P city weigher h286 Main
Boldega Stephen emp HMCo r57 Tremont
" Tophiel emp HMCo h57 Tremont

BURLINGAME & DARBYS CO. Universal Electric Appliances Flat-Irons, Percolators, Toasters and Waffle Irons
TELEPHONE 41 64 MAIN STREET

Bolduc William J emp S Spec Co r33 Prospect
Boler Jean T waiter Richmond Grill h22 Nelson
Boletti John emp Pittsfield h156 State
Bolger—see Boulger
Bolner Fred L supt Monroe Bridge r69 Main (1)
Bolus Edward J clk Mohawk Chief r12 Millard
" George C r12 Millard
" Latifie wid Joseph A h12 Millard
" Roger J emp WSSCo h24 Hudson
Bombardier Adrian emp HMC h137 Front
" Bernadette (Mrs Firmus) emp HMC h8 Rand
" Eugene emp S Spec Co r133 Beaver
" Firmus emp G Mills h8 Rand
" Fredelin emp HMC h133 Beaver
" George emp HMC r82 Beaver
" Gerald USA r94 Beaver
" Henry loom fixer HMC r94 Beaver
" Honorius emp HMC h98 Beaver
" Joseph musician h43 Jackson
" Lucienne emp HMC r98 Beaver
" Marceline r98 Beaver
" Mary J emp WSSCo r94 Beaver
" Oliver O emp APW h15 Furnace
" Oscar retired r94 Beaver
" Rita emp S Spec Co r133 Beaver
" Roger emp WPWks r98 Beaver
" Romain emp HMC h30 Folsom
" Rose M cloth opr HMC r82 Beaver
" Sylibert loom fixer HMC h82 Beaver
" Theodore A emp HMC res Briggsville
" Valmore agt Prud Life Ins Co h440 Union
Bona Albert J (Angelina M) mech Allen's Battery Shop h4 Millard av Clarksburg
" Alfred J emp JHMCo r1 Millard av Clarksburg
" Angelina (Mrs Albert J) emp S Spec Co h4 Millard av Clarksburg
" Anna E wid Alexander h1 Millard av Clarksburg
" Gino M emp APW h44 Hall
" Helen (Mrs Gino M) bkpr Pizzi Store h44 Hall
" John emp SH&Co 1 Millard av
" Mary emp GSCo r1 Millard av Clarksburg
Bonar Fred emp GSCo r30 Quincy
" Gerald emp GSCo r30 Quincy
BOND FRANK A (Margaret W) office 85 Main (600-602) New Kimbell Bldg pres Hoosac Savings Bank and pres Richmond-Wellington Hotel Co and pres N A Community Chest h Curran Memo Highway RD3 see pp 30 and 31
Bond Block 17 Bank
" Emma D wid Alfred L h413 State
Bondi John emp Hub Restaurant r112 Main
Boni Cesare stone mason h445 Walnut
Bonin James mgr 109 Eagle res Pittsfield
Bonneville Antonio J emp NBGCo h54 Richview av Bray
" Arthur J emp APW h234 Kemp av
Bonneau William emp 767 Church r do
Bontempi Harry J emp GSCo r5 Irving av
" John r163 State
" Pasqualina (Mrs Peter A) emp S Spec Co h5 Irving av
" Peter A emp APW h5 Irving av
BONVOULOIR ADRIEN (Gladys M) insurance and real estate 85 Main (304) h78 Yale see p46
BONVOULOIR ARMAND L (Antoinette L) treas Hoosac Savings Bank h53 E Quincy
Booth Gilbert A roofer 62½ Center h62 Morris
" Harriet Mrs r46 Center
" Herbert E emp HMC h6 Magnolia ter
" Howard E molder JHMCo h142 Ashland
Boothman Louise (Mrs Thomas) (Boothman's Flower Shop) res Williamstown
" Thomas (Louise) (Boothman's Flower Shop) res Williamstown
Boothman's Flower Shop (Thomas and Louise Boothman) 62 Main
Bordeau Celia K clk Boston Store res Adams
Borden Alfred emp WPA h47 Washington av
" Co (Northeast Div) formerly Berkshire Ice Cream Co 105 Holden
" Bernadette weaver r47 Washington av
" Raymond emp APW h65 Lincoln
" Mary A Mrs r12 Briggs
Bordwin Bernadine A clk r75 E Quincy
Borowski Adolph L millwright WPWks h35 Central av
" Charles F emp APW h58 rear Central av
" William emp SHCo r390 Houghton
Bortolotte John emp APW h82 Furnace
Boschetti Dominick meat cutter 109 Eagle h46 Williams
" Felix emp B&MRR h2 Secor av
" Fred emp APW h75 Brooklyn
" Gennaro emp WSSCo h320 Beaver
" James emp 35 Main r103 Eagle
" Joseph h33 Ryan's lane
" Lawrence emp APW h405 Houghton Clark

PIERI MOTOR SALES
BUICK and G. M. C. TRUCK
SALES AND SERVICE
222 COLUMBIA ST. Tels. 42-M and 42-J ADAMS, MASS.

OLO PAINTS VARNISHES, Etc. M. SCHMIDT & SONS 42 ASHLAND ST. TEL. 1825

Boschetti Mary r75 Brooklyn
" Victor emp B&M r75 Brooklyn
" Victor A meat insp h599 W Main Bray
Boshoff Ada wid Philips h1 Morgan av
Bosley Margaret sec C P Rosston r130 Church
Boss William I retired r842 Church
Bossana Michael B emp APW h121 Brooklyn
Boston Mutual Life Ins Co Clifton B Powers supt 85 Main (415)
BOSTON STORE Henry E Marsh mgr dept store 67-71 Main see p2
" & Albany Railroad (Pittsfield and North Adams Branch) Depot sq ticket agt Remi Beaudry, John E Callahan frt agt Depot sq
" & Maine Railroad (Fitchburg Division) pasenger station Depot sq ticket agt Remi Beaudry freight depot 75 State Ralph L Harris gen agt Depot Greylock and byd 1438 Mass av n Blackinton Mill
Bostwick Clara wid Emerson E h30 Center
" Wallace W h29 Potter pl
Bouchard Cecile (Mrs Paul J) emp HM Co h131 E Quincy
" Delia wid Joseph h90 Meadow
" Fred hostler B&A h2 Crowley av
" George E emp JHMCo h Burdickville
" Paul F emp APW h131 E Quincy
" —see Bechard
Boucher Albert const wkr r238 Beaver
" Albert H emp WPWks r30 Northern Lights av
" Armand emp G Mills h238 Beaver
" August A emp HMC h181 Church
" Beatrice J maid N A Hosp h98½ Main
" Camille retired h6 W Main
" Dora M r47 Montana
" Edward baker Lloyd's Bakery r30 Northern Lights av
" Emil emp S &HCo h57 Canedy
" Eugene A emp SH&Co r30 Northern Lights av
" George emp G mills h595 State rd Grey
" George T carp h502 Union
" Helen C emp Model Laundry h69 Main
" Homer emp CCC r14 Montgomery
" Irene r98½ Main
" Leonard emp WPWks r30 Northern Lights av
" Oliver emp GSCo r502 Union
" Omer CCC r Montgomery
" Philip emp APW h41 Northern Lights av
" Rose wid Lawrence h30 Northern Lights av
" Wilfred emp WPWks h14 Montgomery
Bouchey Clara (Mrs Fred) emp G Mills h129 Protection av Grey
" Fred emp G Mills h129 Protection av Grey
Boudreau Catherine R Mrs h108 Corinth
" Henry emp G Mills r125 Protection av Grey
" Lawrence emp G Mills h364 State rd
" Leo emp G E Pittsfield r103 Bracewell av
" Leonard U S A r125 Protection av Grey
" Margaret D Mrs emp 28 Ashland r225 E Main
" Peter gardener h52 Phelps av Grey
" Peter Jr emp G Mills h125 Protection av Grey
" Rose Mrs r143 State
" —see Beaudreau
Boulanger Philip J emp S Spec Co r11 Auburn av
Boulerice Alfred emp S Spec Co h123 Beaver
" Thelma (Mrs Alfred) emp S Spec Co h123 Beaver
Bouley Irving C emp GSCo h161 Houghton
Boulger Frank M emp SH & Co h319 Beaver
" James F sealer of weights and measures h rear 71 N Holden
" John retired r51 Ashland
" —see Bolger
Bourassa Albina M dom 92 Hathaway r446 State rd Grey
" Alfred J clk 459 State rd Grey h461 do
" Arthur emp G Mills h40 Taft Greylock
" Deliva M emp G Mills r446 State rd Grey
" Loretta M emp G Mills r446 State rd Grey
" Olivine wid Jos H h446 State rd Grey
" Viola (Mrs Arthur) emp G Mills h40 Taft Greylock
Bourdeau Alfred J (Anna C) eng B&M h23 Holbrook
" Hugo A agt B&M and B&A res Greenfield
" Victor retired r465 Union
" —see Boudreau
Bourdon Albert A emp GSCo r176 Meadow
" Alfred J (Helen) emp G E Pittsfield h57 Spring
" Charles emp S Spec Co r176 Meadow
" Constance R emp H Mills Corp r426 Main
" Elaine M emp S Spec Co r426 Main
" George A emp GSCo h176 Meadow
" George D emp Modern Dairy res Williamstown
" Georgianna, wid John h59 Willow Dell
" Henry E elec h426 Main
" J William carrier PO h34 Hall
" Mary A Mrs r12 Briggs
" Muriel emp Redfield-Norcross Co r34 Hall
" Norman C USA r426 Main
" Norman W emp S Spec Co r34 Hall

Sash, Doors, Interior Finish THE S. B. DIBBLE LUMBER CO. 174 STATE STREET

Bourdon Raymond emp NBGCo r Lincoln
" Richard R emp HMCo r426 Main
" Rose (Mrs Alfred J) emp Model Laundering Co h54 Willow Dell
" Thomas C candy mkr Adams r426 Main
" Yvonne I emp S Spec Co r176 Meadow
Bourdreau Celia clk Sears Roebuck & Co res ing do
Bourell Arthur A r1127 Church
" Mildred r178 Bracewell av
" Royal O emp City Pumping Sta h39 Potter pl
Bourgeois Arthur USN r97 Glen av
" Henry L h317 W Main
" Jeannette C dom r97 Glen av
" Joseph D watchman HMC h97 Glen av
" Juliette G emp S Spec Co r97 Glen av
" Olive A emp HMC r97 Glen av
" Valmore H clk 226 Houghton h87 Summit av
" Yvette V r317 W Main
Bourget Louis E r7 Prospect av Black
Bourrie Delphine wid Xavier, r44 South
Bousquet Alfred plumber r69 Willow Dell
" Donald A emp Norad Mills r295 W Main
" Edward lab h57 Montgomery
" George plumber h69 Willow Dell
" George Jr, emp APW h63 Willow Dell
" Hannah wid George J h295 W Main
" William plumbers helper r69 Willow Dell
Boussalion—see Bissailion
Boutwell Dorothy Mrs emp S Spec Co r188 E Quincy
" Jedediah D time kpr Williamstown h1259 Mass av Blackinton
Bouvier Anna wid Adelore r35 Whitman
" Athanase emp APW h185 North
" Bertha wid George H emp WSSCo h35 Whitman
" Lena M sten APW r185 North
Bowe William E (Pauline) h231½ Main
Bowen Ethel L Mrs r656 State rd Greylock
" Faxon mayor and comm of public wrks 23 Summer
" Warren D com trav h656 State rd Grey
Bower Sarah E h187 Church
Bowers Mary A wid Frederick C h84 Eagle
Bowes Donald J prop Corner Cafe h32 West End ter Bray
" Francis H h53 Jackson
" Francis L carp r20 Bank
" Helen wid John h20 Bank
" James A Jr lawyer Pittsfield r112 Eagle
" Nellie wid James A h112 Eagle
" Patrick retired r39 Chestnut
Bowman Elihu N lab h rear 49 Holden
" Frank J driver Ry Exp Agency h33 Bracewell av
Bowman Grover C pres State Teachers College r375 Church
" Mary student r375 Church
" Rose Marie (Mrs William E) physician 57 Main (30-32) h1350 Mass av Blackinton
" Walter mach h28 Bank (17)
" William E (Rose Marie) physician 1350 Mass av h do
Boy Scouts of America William H Condon field exec 85 Main (515)
Boyd Alice J Mrs h51 Ashland
" Byron E farmhand h834 Church
" Leon O carp h11 Bond
" Mary E r14 N Holden
" Mildred W tchr Colrain r478 Church
" Pliny C chef B&M h478 Church
" Pliny C chef B&M h478 Church
" William E emp JHMCo r309 Ashland
Boyden Lillian E tchr S T College r377 Church
Boyer Alfred E emp S Spec Co h321 Beaver
" Arthur bartender Corner Cafe r18 Richview av Bray
" Arthur J emp Pittsfield h339 Franklin
" Ernest N emp GSCo h126 Richview av Bray
" Harry E fireman NAFD r25 Gallup
" Henry A butcher 437 W Main h18 Richview av Bray
" Joseph E Jr lab h447 River
" Joseph E Sr h25 Gallup
" Lillian (Mrs Alfred E) emp S Spec Co h321 Beaver
" Loretta A (Mrs Arthur) bkpr Brewer Bros (304) h339 Franklin
" Ora emp HMC r25 Gallup
Bovlan Catherine A emp WPWks r54 Chase av
Bracewell Anna wid John r38 Wall
Brackett Ethel T Mrs office GSCo h287 W Main
" Horace emp GSCo r287 W Main
Brackley James H mgr John P Brackley & Co h107 North
" John P & Co James H Brackley mgr news dealers 53 Main
" Joseph (Mary) emp APW r57 Holbrook
" Mary (Mrs Joseph) sten Norad Mills r57 Holbrook
" Walter J bkpr Norad Mill h423 W Main
" William M shipper APW h74 Frederick
Bradbury Alice E supvr aid Dependent Children r126 North
" Elizabeth L opr NET&TCo r126 North
" Emily wid Alfred r17 Jackson
" Francis T foreman APW h17 Jackson
" Lawrence E emp APW h126 North
" Lawrence E Jr emp Schenectady NY r126 North

SHAPIRO MOTORS Inc. EXPERT REPAIRS APPROVED LUBRICATION ROAD SERVICE
35 UNION PHONES 268 - 269

Bradford Alice S tchr State St School r23 Holbrook
" Block 111 Main
" Fred L (Charlote) gas and oil 118 Eagle and prop Bradford's Drug & Paint Supplies h23 Holbrook
" Lillian V h69 Chase av
" Stephen T clk 116 Eagle h114 Eagle
Bradford's Drug & Paint Supplies Fred L Bradford prop 116-124 Eagle
Bradley Anna E wid William h78½ Holbrook
" Celia H billing clk NA Transcript r 78½ Holbrook
" Della J wid Elbert W h61 Summit av
" Florence G r78½ Holbrook
" George lab h53 Holden
" George W optometrist 85 Main (509) h308 Church
" Grace dom h21 Kemp av
" Maurice W clk r61 Summit av
" Orson U (Helen) office mgr BLCo h 37 Beacon
" Victoria wid Charles A h41 Harris
Brady Katherine Mrs h rear 71 N Holden
" Matthew emp GSCo r31 Main
Bramble Sarah wid Fred h1428 Mass av Blackinton
" Warren F clk J C Penny Co r1428 Mass av Blackinton
Branche Lea wid Jules emp HWCBCo h137 Reed
Brannic Sarah Mrs h157 State
Brassard Charles V emp WPA r330 Main
" Constance A (Mrs Francis J) cashier W T Grant Co r School Clarksburg
" Francis J stockman W T Grant Co h Union Ext
" Gerald T emp Norad Mills r1 Hescock pl
" Irene L emp APW r42 Bank
" Josephine wid Frank h School Clarksburg
" Phoebe I wid Amos B h330 Main
" Winnie Mrs weaver r3 Church pl
Bratcher Diantha Mrs dom r199 State
" Herman emp Williamstown h rear 77 Holden
Brawnwalder Augusta A wid Henry D h30 Hall
Brayman Forest emp G Mills r388 River
" Isaac h388 River
BRAYTONVILLE GARAGE Anthony C Cermenaro prop auto repairing 10 State rd Bray see p25
" Socony Station Bernard T Duguay mgr 1 State rd
" Union Chapel pastor supplied 39 Notch rd Bray
Brazeau Arthur emp WPWks h37 Phelps av Grey
" Bernard truck driver r53 Montgomery
Brazeau Blanche M clk George Brazeau r592 State rd Grey
" Charles F emp GSCo h21 Church (4)
" Edward emp GSCo h31 Veazie (2)
" Frank emp APW h53 Montgomery
" George grocer 594 State rd Grey h592 do
" Gertrude (Mrs Arthur) emp GSCo h37 Phelps av Grey
" Lawrence emp Williamstown r592 State rd Grey
" Vincent E USA r31 Veazie
" —see Brasseau
Breach John C retired r69 Main (5)
Breault Florence emp HWCBCo r284 Eagle
" William sta attd M J Fresia r Berkshire Apt
Breda John emp APW r N Veazie
" Joseph emp APW h N Veazie
Breen Bridget S hskpr 258 Church r do
" Charles retired r10 Spring
" David W r36 Whitman
" Mae Y (Mrs David W) opr r36 Whitman
" Michael retired r78 Cliff
" Nellie wid John h36 Whitman
" Thomas J emp Quadland's Flowers h78 Cliff
" Timothy F pres-treas W G Roberts Co h21 Blackinton
" Timothy T emp S Spec Co h36 Whitman
Breingan Annie h3 Church Hill Black
" Hugh painter, r3 Church Hill Black
Breneman William H paper wkr Monroe Bridge h20 State rd
Brennan Edward C mech Spofford Motors h504 Church
Bresbois Charles J emp HMC h11 Bryant
" Wilfred auto mech r11 Bryant
" —see Brisbois
Bresett M Lillian clk 470 Union r505 do
Bresette Stephen grocer 470 Union h505 do
Bresnahan Bridget Mrs r31 Union
" Cornelius (Bresnahan & O'Connell) h Hathaway
" & O'Connell (Cornelius Bresnahan and Cornelius O'Connell) tavern 31 Union
Bresnehan Margaret Mrs r23 Walnut
" Robert L grocer 215 State h23 Walnut
Bressett Albert W plumber r19 Washington av
" Anthony weaver G Mills h594 State rd Grey
" William E (Flora) emp G Mills h19 Washington av
Bressette David truck driver BC&GCo h816 W Shaft rd
" Eugene weaver BCo h1212 Mass av Blackinton
" Harold emp Frank P Stevens h861 State rd Blackinton

NOEL INCORPORATED Fuel Pump and Speedometer Service
218 ASHLAND STREET TELEPHONE 320

Bressette Margaret wid Edgar D h37 Phelps av Grey
" —see Bressett
BREWER BROS INC Theron H Perkins mgr Mack trucks and DeSoto and Plymouth sales and service 277 Ashland pres Gilbert M Brewer, v-pres Theron H Perkins, treas Edwin A Brewer see front cover
" Charles emp WPWks r39 Chestnut
BREWER EDWIN A treas Brewer Bros Inc res Pittsfield
" Elmer D emp APW r128 Corinth
" Gertrude A wid Walter A h128 Corinth
" Gertrude P wid Edgar h363 Ashland
BREWER GILBERT M pres Brewer Bros Inc res Pittsfield
" Joseph blacksmith JHMCo h597 W Main
" Peter S cook Cozy NA Diner r18 Lincoln
Brice Florence opr NET&TCo r129 Glen av
" Helen (Mrs John W) emp S Spec Co h rear 394 Union
" Henry C (Josephine) clk APW h129 Glen av
" John W emp S&HCo h rear 394 Union
Brick John retired r36 Holden
Bridge Lunch The Joseph Shakar prop 112 Marshall
" Mary A wid Rupert h199 Main
Bridges Myra wid Charles r72 Central av
" Ralph D foreman APW h72 Central av
" Theodore C cashier Armour & Co r212 Church
Bridgman John H emp APW r33 Bank
" Margaret V wid Thomas J h52 Johnson
Brien Azdre Mrs board and rooms 29 Union h do
Brierley Harry r33 Bank (122)
" Harry W Jr clk C H Cutting Co h149 Glen av
Briggs Adam H emp G Mills h9 Tannery yd
" Byron G violin tchr 60 Summer r do
" Frances E wid Charles A r60 Porter
" Francis mech r39 Tremont
" George emp Williamstown r39 Tremont
" Hallick r40 Jackson
" Harlow emp Swift & Co h422 Church
" Harold r39 Tremont
" Howard K mgr Martin Estate h28 Bank (18)
" Herman clk 109 Eagle, r39 Tremont
" Marshall D emp APW h57½ Willow Dell
" O Herman auto mech h39 Tremont
" Russell emp G Mills r9 Tannery yd
" Ruth R Mrs bkpr Isbell Elec Co r999 Mass av Blackinton
Brigham Dorothy E (Mrs Leonard A) sten JHMCo h354 W Main
" Helen wid Allen E h23 Hall
Brigham Herbert (Vivian M) clk APW h17 Yale
" Leonard A foreman APW h354 W Main
" Lillian A clk GSCo r23 Hall
" Vivian (Mrs Herbert) sten GSCo h17 Yale
BRIGNOLO ALBERT J (Pauline) (Williams & Brignolo) h378 W Main
Brike Dominic J emp JHMCo r58 Lincoln
" Frances (Mrs Dominc J) emp GSCo r58 Lincoln
Bringan Annie h Church Hill Blackinton
" George Jr emp BCo r rear 1413 Mass av Blackinton
" Lawrence G agt Prud Ins Co h43 Leonard Blackinton
" Susan wid George h rear 1413 Mass av Blackinton
Brion Josephine J Mrs h98 Johnson
Brisley Henry J retired h62 Rand (4)
Broaddus Carlyle asst supt Prud Life Ins Co h85 Notch rd Bray
BRODERICK ANNA D bkpr M Lurie & Co r35 Blackinton
" Edward J truckman r519 Union
" Elizabeth A clk M Lurie & Co r35 Blackinton
" James trucking 519 Union h do
" James F foreman HMC h495 Union
" James J foreman GSo h105 North
" Kathryn wid James r495 Union
" Mary A h103 Main (520)
" Mary A emp WPWks r495 Union
" Raymond G asst supt NBGCo h421 Eagle
" Rose A W emp APW h405 Eagle
" William H registrar of voters h35 Blackinton
Brodeur Arthur emp Adams r28 Phelps av Grey
" Frances E wid Joseph r205 Main
" Joseph D emp G Mills r28 Phelps Greylock
Brondoni Henry emp APW h5 Secor av
" Julio emp GSCo r5 Secor av
Bronson Helen wid Walter h15 River
Brookner Fur Shops Inc Harold Shepard mgr press-treas Harry Brookner 88 Main
" Harry pres-treas Brookner Fur Shops res Pittsfield
Brooks Agnes A (Mrs Henry) emp HM Co h135 Cliff
" Albert carp h Walker Clarksburg
" Albert painter h243 Eagle
" Alice (Mrs Edward J) emp Bray h Gleason Clarksburg
" Arthur D emp APW h School Clarksburg
" Arthur L USN r137 Beaver
" Clara emp WPWks r23 Gleason Clarksburg
" Edward A emp GSCo r464 State
" Edward J jan Dist Court h Gleason Clarksburg

PIERI MOTOR SALES
BUICK and G. M. C. TRUCK
SALES AND SERVICE
222 COLUMBIA ST. Tels. 42-M and 42-J ADAMS, MASS.

Bullett Charles G wood dlr rear 373 State rd Grey h107 Greylock av Grey
" Frank emp APW r380 Houghton
" Hannah (Mrs Charles G) emp G Mills h107 Greylock av Grey
" Lloyd emp S Spec Co h567 State rd Grey
" Mary Mrs r767 Church
" Ralph F emp Ward Baking Co h3 Brooklyn ter
" Richard L emp Chas G Bullett r589 State rd Grey
" Russell L emp G Mills r589 State rd Grey
" Yvonne M (Mrs Ralph F) clk Style Shop h3 Brooklyn ter
Buletti Edward (Norma M) emp Pittsfield r834 Church
Bulger Marion emp S Spec Co r Mrs Paul V Murphy
Bulshey Alfred E emp WPWks r2 Luther
" Effie E wid Thomas J h2 Luther
" Thomas J Jr emp WPWks h82 Veazie
Bump Kenneth M clk 64 Main res Pownal
Bunce Emma M Mrs maid NA Hosp r do
BUNCE JAMES W physician 85 Main New Kimbell Bldg (530) h332 W Main office hours mornings by appointment; daily 1:30-3:45 p m except Wednesday; Monday, Thursday and Saturday evenings 7-7:30 p m
Bunting Edward F plumber Williamstown h84 Richview av Bray
" Marjorie S r76 School
" Phyllis J emp S Spec Co r394 Union
" Stella C clk APW r82 Park av
" Thomas R emp S Spec Co h76 School
" William H emp Briggsville h394 Union
Burbank Homer janitor The Clinic r63 Eagle
Burdick Alpheus M bartender Corner Cafe h64 Walden Bray
" Alpheus M retired h118 North
" Carroll J emp APW h6 Fairground av Bray
" Dorothy G emp Pittsfield r99 Harris
" George W h47 Walden Bray
" Harold L emp GSCo h99 Harris
" Helen T (Mrs William G) sten NA Wholesale Co h365 Houghton
" James A emp APW r118 North
" James E retired h467 Eagle Clarksburg
" John F retired h47 Walden Bray
" John O emp APW h Burdickville
" Lawrence E emp Modern Dairy h Burdickville
" Leroy G emp Dibble Lumber Co h430 Houghton, Clark
" Lyman lab h Union ext
" Monroe A USA r99 Harris
" Thelma wid Albert r George E Bouchard
" Walter truck mech r L Burdick
Burdick Wm G emp Williamstown h365 Houghton
Burgess Alice (Mrs Charles L) emp G Mills h28 Goodrich
" Charles L emp G Mills h28 Goodrich
" Edward A emp WSSCo h111 Gallup
Burke Anna wid William r350 Franklin
" Earl J draftsman S Spec Co h350 Franklin
" Ethel Mrs emp GSCo h32 Park (1)
" Helen L (Mrs John P) emp WSSCo r263 State
" John H bus driver h25 Quincy
" John P USA r263 State
" Mary R r Curran Memo Highway
" Patrick H farmer r Curran Memo Highway
" Ralph B emp B&M h64 Rand (10)
" Thomas J emp WPWks r25 Quincy
" William retired r23 Summer
" William P farmer h Curran Memo Highway
Burlingame Block 62 Main
BURLINGAME & DARBYS CO INC hardware, paints, drugs etc 64 Main pres Mrs Ella Plumb, v-pres Della C Orton, sec John H Plumb treas William E Orton see top lines
Burlingham Dorothy V smstrs r166 Eagle
" Elva S wid Wm E emp Dr M M Brown h166 Eagle
" M Alice emp Dr M Brown r166 Eagle
Burman Alfred student r189 Kemp av
" James emp NYCity h189 Kemp av
" Stanley emp NYCity r189 Kemp av
Burnach Nina wid Ernest h Reservoir rd
Burnash William E emp Pittsfield h167 Liberty
Burnap Millicent student NA Hosp r do
Burnett Alton E USA r655 Union
" Bernice L (Mrs N Shalor) supr NA Hosp h240 Ashland
" Lavantia S wid Miles r240 Ashland
" N Shalor (Barry & Burnett) h240 Ashland
" Rose wid Elmer R prop The Hill Top h655 Union
Burnette Henry retired r23 Center
Burnham John (Estelle A) chemist SS Co h61 Cherry
Burns Celia M (Mrs John T) clk 100 Main h41 Montana
" Edward D USA Air Corps r33 Lincoln
" Edward J emp WPA r35 Pebble
" Henry emp WPWks h86 Meadow
" J Vincent agt 85 Main (200) r204 Prospect
" James slsmn r35 Pebble
" James F (Margaret C) gen ins and real estate 85 Main (200) and city assessor h204 Prospect
" John J (Eileen) assessor h191 Prospect
" John J Jr student r191 Prospect

BURLINGAME & DARBYS CO. DRUGS, FINE RUBBER GOODS, HOT WATER BOTTLES, SYRINGES
TELEPHONE 41 64 MAIN STREET

Burns John L (Mary E) lawyer 57¾ Main (6-8) h183 Eagle
" John T emp JHMCo h41 Montana
" John V ins agt r204 Prospect
" Mary wid Thomas h35 Pebble
" Mary A h46 Spring
" Mary E wid Peter r183 Eagle
" Patrick A (Emma F) switch tender B&M h55 South
" Richard E emp WPWks r46 Spring
" William A emp B&M h33 Lincoln
Burr Arthur J emp Model Laundering Co h off Eagle Clarksburg
" Gertrude C (Mrs Walter T) emp SS Co h69 Blackinton
" Ethel emp 64 Lincoln r off Eagle Clarksburg
" Flaville (Mrs Arthur J) emp 64 Lincoln r off Eagle Clarksburg
" Walter T emp George's Tire, Radiator & Body Wks h69 Blackinton
" Walter T Jr emp WSSCo r69 Blackinton
Burro Angelo J millhand r rear 398 Houghton Clarksburg
" Antoinette J emp S Spec Co r rear 398 Houghton Clarksburg
" Frank P r rear 398 Houghton Clarksburg
" Mary L emp S Spec Co r rear 398 Houghton Clarksburg
" Philomen Mrs h rear 398 Houghton Clarksburg
" Theresa r rear 398 Houghton Clarksburg
Burrows Haorld S emp Williamstown h 1599 Mass av Black
" Lillian emp GSCo h1599 Mass av Black
Burton James grocery dept mgr J J Newberry Co h156 Union
Burzimati Albert emp HWCBCo r168 Houghton
" Helen student r168 Houghton
" John emp GSCo r168 Houghton
" Josephine emp Model Laundry r168 Houghton
" Lorenzo emp HWCBCo h168 Houghton
Busby Agnes emp WPWks r144 Witt av
" Arthur L emp JHMCo h144 Witt av
" Charles W emp Atlas Plywood Co r 239 W Shaft rd
" Donald R emp G Mills r239 W Shaft rd
" Edward emp JHMCo h Reservoir rd
" Edwin emp J F Collins & Co h54 Richview av Bray
" Elizabeth (Mrs Edwin) emp S Spec Co h54 Richview av Bray
" Emma (Mrs Arthur L) emp S Spec Co h144 Witt av
" Frank J mach JHMCo h346 Beaver
" Shirley emp S Spec Co r Edward Busby
Busby Walter F emp APW h111 Gallup
" William F caretaker James D Hunter h239 W Shaft rd
Buscichia—see Bushika
Bush Caroline (Mrs Francis H) clk 79 Main h79 Holden
" Francis H emp Renton Benton Co r79 Holden
" Harold L truck driver h321 Walnut
Bushey David E student r309 Ashland
" Fred W emp G Mills h147 Protection av Grey
" George G emp BCo h rear 1667 Mass av Blackinton
" Josephine W wid George W h96 Veazie
" Maud wid Frank r1580 Mass av Blackinton
Bushika Frank trucking 65 Furnace h do
" George R emp 65 Furnace h10 Briggs
" Kathryn student r65 Furnace
" Teresa emp S Spec Co r65 Furnace
Bushnell Will E lab WPA r437 Main
Buss John R emp G Mills r2 Versailles av Grey
Bussey Dorothy M r116 Corinth
" Helen A wid Leslie emp S Spec Co r 116 Corinth
Butterworth Edgar prop Olympian Bowling Alley r29 Bracewell av
" Eunice tchr Houghton School h29 Bracewell av
Button Elizabeth J r1292 W Main
" Harold E emp NYCity r1263 Mass av Black
" Harold G cont 1143 State rd Blackinton h do
" John R clk Williamstown h26 Marion av Bray
" Marion Hazel nurse J Hancock Mut Life Ins Co r648 State rd Grey
" Mary M (Mrs Harold G) treas Mausert Ice Cream Co h1143 State rd Blackinton
" Robert Jr emp S Spec Co r129 W Main
" Robert L carp h129 W Main
" Sylvia Mrs h103 Main (516-517)
" Vernon A emp B Co r648 State rd
" Walter E h648 State rd Grey
" William A USA r1065 Mass av Blackinton
Buxton Archie lab r12 Lincoln
" Harriet wid Edward r12 Lincoln
Buzzell Edmond R emp SH&Co h77 Holden
" Harold E emp Pittsfield r77 Holden
" William H retired h61 Marion av Bray
Byam Caroline (Mrs John W) clk APW h177 Prospect
BYAM HAROLD E (Minnie F) prop The Byam Printing Co h472 Church
" John W (Irene Carol) chemist APW (Jones Division) h177 Prospect
" Maude F wid Ernest E h200 E Quincy

House Awnings and Venetian Blinds **M. SCHMIDT & SONS** 42 ASHLAND ST. TEL. 1825

BYAM PRINTING CO THE Harold E Byam prop 103 Main (308-309-310-311) see un name

The BYAM PRINTING CO.

Third Floor—Dowlin Block
NORTH ADAMS, MASS.

Commercial Printing

Binding Engraving
Loose Leaf Devices

TELEPHONE 1047
Better Service—Better Printing

Bygrave Arthur D clk Burlingame & Darbys Co h125 E Quincy

CABLE BLANCHE A (Mrs Edward) emp HMC h62 Rand (2)
" Edward mech h62 Rand (2)
Caden Agency The Patrick H Caden prop insurance and real estate 406 Main
" Patrick H (Mary F) prop The Caden Agency and WPA Coordinator h406 Main
" Patricia r406 Main
Cadieux J A (Mrs Jessie A and Ludger Cadieux) furniture 52-54 Center
" Jessie A (Mrs Ludger) (J A Cadieux) h48 Center
" Ludger (J A Cadieux) h48 Center
Cadron Alice L emp WSSCo r78 Chase av
" Edward F emp APW h1580 Massachusetts av Blackinton
" Frank emp WPWks h19 Willow Dell
Cady Donald M student r67 Hoosac
" Mary R h82 Cherry
" Virginia C teacher Renfrew h23 Wall
Caffrey Joseph F mgr F W Woolworth Co h43 Montana
Cahill Agnes wid Philip H h45 Hall
" Alice wid George h18 Hall
" Mary A clk WSSCo r18 Hall
" Thomas F USA r18 Hall
" Wm B (Evelyn) asst mgr Personal Finance Co r331 Houghton
Cahoon Frank mech O W Gavett h11 Hall
Cain Joseph F emp Mass State Employ Service h187 Church
" C G r Wellington Hotel
" Paul cook Richmond Hotel r Berkshire Apts
Caldwell Edward A sta eng HMC h69 E Quincy
" Jennie dom r8 Millard
" Joseph D physician 46 Hudson h do
" Mae wid Kenneth clk McCraw & Tatro r17 Jackson
" Sarah, wid William F r17 Jackson
Calkins Morgan L painter r32 State
Call Irving H (Mary E) city engineer h52 West End ter Bray
Callahan Donald W student r42 Holbrook
" Helen V acct Silver Lake Garage r71 Hall
" Jeremiah F emp APW r33 Bank (316)
" John E freight agt B&ARR res Cheshire
" Margaret r80 Holden
" Mary Mrs emp Briggsville h140 Ashland
" Mary E h69 Hall
" Mary J clk Boston Store r71 Hall
" Mary M emp Pittsfield r64 Chase av
" Owen B emp WSSCo r71 Hall
" Michael emp APW h904 Mass av Black
" Owen F letter carrier h71 Hall
" William H retired h20 Center
" William H Jr (Maude M) letter carrier PO h42 Holbrook
Callery Phillip USA r87 Brooklyn
Calnan Edward L jan h10 Gleason Clarksburg
" Grace I prop Franklin Laundry h90 Marshall
" James E emp Franklin Laundry h28 Lincoln
" Mary emp S Spec Co r10 Gleason Clarksburg
" Richard W emp HWCBCo h223 Franklin
Calvi Bernard USA r55 Quincy
" Joseph P emp GSCo h55 Quincy
" Julius M emp GSCo r55 Quincy
" Lena R (Mrs Joseph P) dressmkr Boston Store h55 Quincy
" Raymond J (Pauline) emp SSCo h55 Quincy
Camadine Hazel (Mrs John) emp S Spec Co h521 Union
" John emp S Spec Co h521 Union
" Victor J mech G Mills h21 Veazie
" Victor Jr emp WSSCo r21 Veazie
Cameron Guy E (Beatrice F) teacher Drury H S h170 Pleasant

The S. B. Dibble Lumber Co. Lumber and Mill Work

Campanardi Erculini truck driver Berkshire Ice Cream Co h670 State rd Greylock
" Simonne emp GSCo r670 State Greylock
Campbell Bridget wid William r Monroe H Hall
" Florence E clk McCraw & Tatro h73 Chestnut
" James F mgr W G Roberts Co r21 Blackinton
" Louise P wid George, r210 Church
" Nettie J wid Archibald A r329 Eagle
" Robert R emp Pittsfield h329 Eagle
" Robert L supt of streets h44 Yale
Campdelli Guido P emp APW r22 Hooker
" John J emp WPA h163 State
" Joseph emp NBGCo h30 Francis av
" Richard N emp NBGCo h32 Francis av
" William emp APW h22 Hooker
" Wiliam P emp NBGCo h32 Francis av
Campoli Angelo (Lucy) pres-treas Campoli Construction Corp h47 First
" Yolanda student r47 First Bray
Canale Ada (Mrs Anthony) emp S Spec Co r23 Hooker
" Anthony J emp B&ARR r23 Hooker
" James emp WSSCo r484 Walnut
" John D emp WPA h245 State
" Joseph emp HWCBCo r484 Walnut
" Nicola emp B&ARR h484 Walnut
" Theresa S r484 Walnut
Cancro Anthony emp APW h142 Witt
Candiloro Domenico emp APW h90 Liberty
" Victoria r90 Liberty
Candyland Palace James Manuel prop conf 41 Main
Cane Paul cook r33 Bank (323)
Canedy Charles R (Ruth E) bus Mohawk Trail h1015 State rd Blackinton
" Donald O bus Mohawk Trail and prop Maple Leaf Sugar House h194 E Quincy
" Emma M h316 Franklin
" Lewis H student r194 E Quincy
" Margaret r111 Bracewell av
" Millie Mrs r23 Summer
" —see Kennedy
Canfield Addie I Mrs h6 Marietta
" Mary L teacher Freeman School r81 Church
Canino Antonio r80 Holden
Cann—see McCann
Cannavan Frances H Mrs emp WPWks r Robert W McBride
" John F retired h35 High
Cannella Carlo retired h84 Furnace
Cannino Camillo J emp Briggsville h283 River
Cannity Ernest G clk JHMCo h46 Hall
" Ernest emp JHMCo h101 Brooklyn
" Guy G teacher r101 Brooklyn
Cantone Louis emp Capitol Lunch h14 Perry
" Peter L emp Capitol Lunch r14 Perry
Cantone Rose C bkpr Berkshire Furniture Co r14 Perry
Cantoni Angelina (Mrs Victor) emp HWBCo h37 Liberty
" Augustine emp APW h46 Liberty
" Guiditta wid Tranquillo h320 Beaver
" Jerry emp HMC r46 Liberty
" John emp GSCo h44 Liberty
" Michael lab h48 Liberty
" Rosario emp APW h28 State
" Theresa (Mrs John) emp S Spec Co h44 Liberty
" Victor emp APW h37 Liberty
Canzano Richard emp APW h124 E Quincy
Capella Louis emp Williamstown h24 W Main
Capitol Lunch Angelo J Garello prop 51 State
Caprari Francis, student r339 Beaver
" James V emp APW h339 Beaver
" Samuel lab h35½ Tremont
Caproni Alfred G emp HWCBCo r44 Bradford
Carberry Martha wid Andrew r464 State
Carbone Amelia J teacher Johnson School r320 Houghton
" Joseph retired h320 Houghton
Carchidi Nicholas h9 Adams
Card Alice M teacher Mark Hopkins School r142 Corinth
" Allison emp WPWks h108 Church
" Francis E emp Norad Mills h224 Notch rd
" Gordon H clk PO h142 Corinth
" Mae B wid Frank E h152 Bracewell av
" Nora R wid Walter E rooms Main h do
" Rodney B student r142 Corinth
Carden Francis L emp GSCo r165 River
" Joseph retired r139 Bracewell av
" Louis N retired h165 River
" Pershing L emp Renton's Bakery h165 River
Cardillo Angelina M nurse Boston r102 Francis
" Anthony foreman city h149 Pleasant
" Anthony A emp city h102 Francis
" Catherine Mrs h84 Furnace
" Pasquale emp Boston r102 Francis
" Peter emp Venetian Dairy Inc, 149 Pleasant
Cardimino Joseph (Angelina) emp APW h471 Main
Cardinal Albertine R wid George F h89 E Quincy
" Aldor J emp GMills h50 Taft Grey
" Alfred A emp APW h225 River
" Arthur F emp SH&Co h174 Meadow
" Charles J emp APW h57 Union
" Edmond L emp SSCo r133 Meadow
" Francis G emp WPWks r126 Brooklyn
" Frank emp Norad Mills r559 W Main
" George J emp WPA h126 Brooklyn
" George L USA r133 Meadow
" John H emp city h133 Meadow
" John J emp city h93 Veazie

SHAPIRO MOTORS Inc. DODGE COMMERCIAL CARS AND TRUCKS
PRICED WITH THE LOWEST

Cardinal Leopold emp G Mills r26 Phelps av Grey
" Lillian E emp HWCBCo r133 Meadow
" Rose L emp SH&Co r133 Meadow
" Ruth clk J J Newberry Co r57 Union
" Selina emp Dorset Vt r133 Meadow
" Thomas M prop Hill Crest Poultry Farm r133 Meadow
" Viola M (Mrs Aldor J) emp G Mills h50 Taft Greylock
Carey Agnes F nurse Pittsfield r15 Rock
CAREY AMOS H (Florence E) production mgr Sprague Specialties Co h1 Overlook ter
" Anna T h15 Rock
" Daniel F lab r15 Rock
" Jas weaver Norad Mills h459 W Main
" Katherine H r15 Rock
" Leroy clk Sears Roebuck Co res ing do
" Mary A r103 Eagle
" Morise emp Adams r30 Hall
" Victoria Mrs emp 1127 Church r do
" —see Cary Karrey Carrie
Cariddi Frank emp APW h74 W Main
" James slsm r74 W Main
" Joseph emp Durnin Bros r74 W Main
" Mary M emp GSCo r74 W Main
" Raphael emp APW h76½ W Main
Cariety Alfred C Jr (Catherine) agt Socony Vacuum Oil Co res Pittsfield
Carley Clara wid Cyrus W h1 Lake
" Clyde H machine shop Kemp av r1 Lake
" Faith W bkpr EAMCo r1 Lake
" Sadie C (Mrs Clyde H) rep NET&T Co r1 Lake
Carli Silvio emp APW h254 Protection av Greylock
Carlisle Lawrence J patrolman r16 Central av
" Margaret E wid Martin h589 W Main
" William emp Pittsfield r589 W Main
" Margaret M emp G Mills r589 W Main
" William B painter r589 W Main Bray
Carlow Eleanor (Mrs James A) emp S Spec Co h335 Beaver
" Ellen wid John J r292 Beaver
" Francis L prop Carlow's Service Station h290 Beaver
" James A emp 288 Beaver h335 do
" James P prop Banker Cigar Co h87 Hall
" John J prop Carlow's Auto Supplies h292 Beaver
" Mary F clk NBGCo r292 Beaver
" Wm H gas sta attd 288 Beaver h274 Beaver
Carlow's Auto Supplies John Carlow prop 288 Beaver
" Service Station Francis L Carlow prop 288 Beaver
Carlton Annie wid James h90 Richmond av
" Charles F r90 Richmond av
" Geraldine C emp APW r223 River
" John emp APW h12 Hooker
" L Claire student r90 Richmond av
Carlton Mary emp APW h76 Main (9)
" Mildred asst night supv NAHosp r do
" Virginia M clk Washington D C r25 Center
" William C clk r223 River
" William F retired h223 River
Carnohan Mary E Mrs hairdresser 95 Main (2) r44 Charles
Caron Edward H truck driver h112 W Shaft rd
" Frank J emp Banker Cigar Co h34 Francis
" Gertrude M emp HMC r34 Francis
" Harold J emp APW h88 Bracewell av
" Harry J stone cutter h Avenue A
" Joseph H emp H Marble Co h Avenue A
" Leo H fireman NAFD h55 Johnson
" Marion C (Mrs Harold J) sten SSCo h55 Johnson
" Simeon A policeman h1585 Mass av Blackinton
" —see Charron
Carpenter Alma A wid Peter G h60 Chestnut
" Edward L emp APW h11 Loftus
" Ethel M teacher Mark Hopkins School r60 Chestnut
" Harry N (Alice M) emp APW h37 South
" Jane M Mrs hskpr 39 Summit r do
" Mary C student r376 Church
CARPENTER ROBERT J (Mildred G) physician 85 Main New Kimbell Bldg (508) h376 Church office hours 1:30 to 3 p m, daily 7 to 8 p m except Tuesdays and Thursdays tel 196-W res 196-R
" Robert J Jr student r376 Church
" Walter W emp S Spec Co h28 State
" William J retired h314 State
Carr Abraham (Rose R) junk dealer 57 Spring h do
" Burton W USA r57 Spring
" Herbert student r57 Spring
" Nathan J slsm Singer Sewing Mach Co h344 Ashland
CARRIER COKE & LUMBER CO John T Carrier prop coke and lumber dealers office and yard 13 Fair Ground av see p40
" Edward USN r612 State rd Greylock
" Florence emp G Mills r612 State rd Grey
CARRIER JOHN T (Florence C) prop Carrier Coke & Lumber Co h106 Pleasant
" Telesphore emp G Mills and barber 612 State rd Greylock h do
Carroll Cut Rate Cosmetics Joseph T Hampton mgr 43 Main
" Doris M student r11 Hoosac (5)
" Frank J emp CCC h364 Kemp av
" Joseph A mach B&M roundhouse h11 Hoosac (5)
" Lucille D emp S Spec Co r11 Hoosac (5)
" Margaret M cashier Met Life Ins Co r43 Ashland

NOEL INCORPORATED COMMERCIAL AND DOMESTIC REFRIGERATION SERVICE
218 ASHLAND STREET TELEPHONE 320

Carsno Charles F emp WPWks r206 Houghton
" Edward emp APW h206 Houghton
" Harold L eng Richmond-Wellington h118 Protection av Greylock
" James lab h109 Winter
" James D plumber Albert Shields h36 Davenport
Carswell Frederick emp APW h147 Pleasant
" H Frank emp APW h69 Holden (9)
" Helen G teacher Ashbury Park N J r147 Pleasant
" Isabel hairdresser Asbury Park N J r147 Pleasant
" —see Caswell
Carter Beauty Shop Mabel I Carter prop 85 Main (204)
" Eva emp GSCo r186 Houghton
" Mabel I prop Carter's Beauty Shop r151 Liberty
" Matilda wid John h186 Houghton
" Orville slsm Adams h115 Brooklyn
" Victoria (Mrs Orville) sten WSSCo h115 Brooklyn
" William G (Mary F) asst city clk and justice of peace h151 Liberty
Cartier Agnes emp WSSCo r36 State
Carvalho John emp BLCo r1434 Mass av Black
Cary Arthur L Jr emp B&M r723 Church
" Blanche D wid Arthur h723 Church
" —see Carey Karrey Carrie
Cascade Paper Co Robert O Wells prop office supplies stationers 146 Ashland
Casey Alice wid Francis h103 Main
" Ann cashier Mohawk Theatre r28 Spring
" Frances L Mrs clk assessors office h 28 Spring
" George motion picture opr h8 Summer (6)
" James P (Annie T) retired h70 Meadow
" Maurice A dentist 112 Main (28) r 329 Main
" Virginia M emp Model Laundering Co r398 River
Caspersons Mabel L Mrs emp GSCo r418 State rd Greylock
Cass Lee S (Helen M) mgr JHMCo h3 Elmwood av
Casuscelli Antoinette M emp HWCBCo r4 Crowley av
" Bernard M emp GSo h100 Veazie
" Frank M (Frank's Texaco Service Sta) and prop Frank's Express and Frank's Ambulance Service h116 Winter
" Joseph A emp WSSCo h25 Meadow
" Louis emp APW h84 Meadow
" Luigi retired h4 Crowley av
" Rose seamstress WPA r4 Crowley av
Caswell Robert mach N A Transcript r30 Quincy
Caswell—see Carswell
Catellotti James A mach JHMCo h14 Hooker
Cater Catherine wid Richard r180 Houghton
Catholic Daughters of America Court Margaret No 629 fin sec Mrs Mary Rowley, treas Catherine M Sheridan meets 2nd and 4th Wed K of C Hall
Catrambone Angeline emp GSCo r1 Lincoln
" Elizabeth emp S Spec Co r1 Lincoln
" George emp WPWks h1 Lincoln
" Joseph emp GSCo h57 Front
" Rita emp S Spec Co r1 Lincoln
" Rose emp WSSCo r1 Lincoln
" Theresa emp S Spec Co r49 River
Cattaneo Antonio prop The Firs and gas and oil 919 State rd Blackinton h do
Cavallero Joseph emp GSCo h153½ State
Cavanaugh Claire M teacher Mark Hopkins School r15 Windom ter
" E Beatrice teacher Bliss Bus College r55 Arnold pl
" Edward J supvr r55 Franklin
" Ellen J wid Thomas J r55 Arnold pl
" Thomas J emp WPWks h358 W Main
" William H (Lauretta M) foreman APW h15 Windom ter
" —see Kavenaugh
Cavazza Benjamin (Cavazza & Montagna) h143 State
" Clement F (Victoria) (Cavazza & Montagna) h179 State
" Mary C clk Cavazza & Montagna h14 Hooker
" & Montagna (Mrs Louise Cavazza and Mrs. Amelia Montagna) grocers 139 State
" & Montagna (Benjamin Cavazza and Thomas Montagna) funeral directors 135 State
" & Montagna (Clement F Cavazza and John A Montagna) liquors 141 State
Caven William J asst supt Prud Ins Co h 765 Church
Celantano Ermerindo J (Josephine) emp pub schools r123 Francis
" Joseph janitor h123 Francis
Celeste Stanley emp G Mills r320 River
Cellana Aldo emp APW h146 Liberty
" Arthur F clk 109 Eagle r112 Furnace
" Blanche clk 109 Eagle r3 Francis av
" Mansuetto emp GSCo h17 South
" Norma M emp GSCo h3 Francis av
" Norman emp WSSCo r112 Furnace
" Regina (Mrs Robt E) dom h112 Furnace
" Robert E emp WPWks h112 Furnace
" Robert E Jr emp GSCo r112 Furnace
Cemeteries: Blackinton Cemetery Mass av Blickinton
" Hillside Cemetery W Main n Brown
" South View Cemetery byd 969 Church
" St Joseph's Cemetery byd 956 Church

DURNIN BROTHERS BOOK and JOB PRINTING
43 CENTER ST. Tel. 803 NORTH ADAMS, MASS.

Central Labor Union Hall 98½ Main
" Playgrounds after 151 Houghton
" Warehouse 11-13 Bank office 85 Main
CERMENARO ANTHONY C (Lorena) prop Airport Filling Station, prop Braytonville Garage, grocer 10 State rd Braytonville and prop West Main St Filling Station and Filling Sta 569 Union h555 W Main
" Dominic emp Braytonville Garage r 555 W Main
CERMENARO LORENA (Mrs Anthony C) clk 10 State rd Braytonville h555 W Main
Cerminaro Joseph trucking 15 Parker h do
Cernauskas Adam emp Briggsville Mill h121 Brooklyn
" Daniel emp Howard Johnson's r121 Brooklyn
Cerone—see Cirone
Chadnoit John J prop Chad-Signs h404 State rd Greylock
Chad-Signs John J Chadnoit prop sign painters 404 State rd Greylock
Chagnon Randolph P emp APW h735 Curran Memo Highway
Chaiman Robert (Selma) baker h37 South
Chalfonte Telesphore clk Richmond Hotel r148 Bracewell av
Chalifoux Albert emp Booth Roofing Co h Walker ext Clarksburg
" Alfred USA r387 River
" Alice Mrs h387 River
" Clarence J emp HWCBCo h11 Furnace
" Gene USA r387 River
" Henry emp WPWks and auto repairing 492 Union h do
" John emp APW h31 High
" Leonard A USA r492 Union
" Louis X weaver SH&Co h492 Union
" Morton emp Adams r387 River
" Raymond lab h313 River
CHAMBER OF COMMERCE 85 Main (604) see North Adams Chamber of Commerce also see insert
Chamberlain Anne McV student r150 Church
" Merle McVeigh r150 Church
Chambers David W retired h83 Chestnut
" George B (Carrie D) prop Henderson Electric Co h94 Meadow
" James M (Bessie) supr music public schools h83 Chestnut
Champagne Cecile L dom 376 Union r13 Potter pl
" Edwilda (Mrs Francis) emp HMC h117 Glen av
" Frances M emp S Spec Co r57 Glen av
" Francis emp HWCBCo r21 Gallup
" Francis emp WPWks h117 Glen av
" Fred W h57 Glen av
" George A emp GSCo r21 Gallup
" Henry driver Yarter Coal Co h13 Potter pl
" Henry A emp JHMCo h157 River
" Leo J emp APW h53 Tremont
Champagne Lionel emp S Spec Co r13 Potter pl
" Louise W wid Eugene r1053 Mass av Grey
" Norman F emp S Spec Co r Mass av
" Wilfred G watchman S Spec Co h232 Beaver
Champney Alice Mrs emp GSCo h132 Houghton
" Bernard B emp Adams h376 Union
" Isabelle (Mrs Bernard B) emp HMCo h376 Union
Chandler Mary E wid Orlando N r84 Notch rd Bray
Chaperon Alfred J prop Auto Replacement Parts Co res Adams
" Benjamin emp APW h21 Eagle
" Eugene T painter h9 Luther
" Felix emp APW r7 Sperry av
" Joseph emp GSCo r7 Sperry av
" Margaret M Mrs emp WPW r33 Bank (223)
" Martha M (Mrs Alfred J) stock clk Auto Replacem't Parts Co res Adams
" Toussant retired h7 Sperry av
Chapin E Francis emp NBGCo h30 Charles Bray
" William T traffic mgr JHMCo h172 Richview av Bray
Chapman Grace L music teacher 8 Pitt r do
Chapple Hazel M sten APW r83 Chestnut
Chappuis Adele emp G Mills r65 Greylock av Greylock
" Joseph h65 Greylock av Greylock
" Mary A spinner G Mills r65 Greylock av Greylock
Chaput Lawrence clk 132 Union r do
" Leo clk 132 Union r do
" Medric grocer 132 Union h do
Charbonneau Eli W watchman WPWks h112 Union
" George (Evelyn B) carp h59 Holbrook
" Louis H emp HMCo h41 Prospect
" Lucien E prop Charby's Market h95 Kemp av
" Marion E emp S Spec Co r112 Union
Charby's Market Lucien E Charbonneau prop 55 River
Charles Laura wid Stephen r175 Eagle
" Wellington teacher Drury HS h175 Eagle
Charron Adele wid George h559 W Main
" Arth C foreman APW r54 Chase av
" Arthur W asst opr sewage disp plant h38 Bradford
" Ernest newsboy r19 Bracewell av
" Francis APWks h1 Gregory av
" Frank emp WPWks h112 Eagle
" George J emp APW h71 N Holden
" Irene H emp S Spec Co r19 Bracewell
" Ledor h19 Bracewell av
" Nelson emp WPW h27 Feige av
" Nelson Jr r27 Feige av
" Norman emp Norad Mills h559 W Main

YARTER COAL CO. - Distributors for the D & E Automatic Anthracite Burner
24 ASHLAND STREET PHONE 9

Charron Rita E emp HMC r27 Feige av
" Robt J opr APW r54 Chase av
" Royal E emp Peloquin Tavern, h160 Eagle
" William G speeder tender G Mills h23 Taft Greylock
" —see Caron
Chartrand Delia M Mrs emp G Mills h98½ Main
Chase Clarence E emp APW h408 W Main
" Edgar P retired h184 Kemp av
" Elizabeth L service rep NET&TCo r92 E Quincy
" Essie A emp APW r184 Kemp av
" Florence K wid Charles M h94 Hall
" Frank J mach APW h45 North
CHASE GEORGE M (Sarah L) sec-treas Apothecary Hall Inc h92 E Quincy
" Harry M emp SHCo r31 Arnold pl
" May C wid Harley L h309 Ashland
" Philip R emp WPWks r184 Kemp av
" Robert M auto mech h27 Wall
Chateau The Mrs Jennie M Doland prop boarding and rooms 30 Quincy
Chatfield Elizabeth teacher Drury H S r Wellington Hotel
Chaye Odom Congregation synagogue 160 Ashland
" Odom School 160 Ashland
Checcarelli Paul lab r153½ State
Cheesebro—see Chesbro
Cheetham Francis L h45 Highland av
Chenail Albert emp S Spec Co r20 Frederick
" Alfred J emp APW h721 Curran Memo Highway
" Clarence R cider mill rug cleaning and wood 860 Church h852 do
" Frank D mach GE Pittsfield r139 Pleasant
" Frederick L h20 Frederick
" Joseph clk Sears Roebuck & Co res inq do
" Joseph H clk APW h15 Quincy
" Lester W lawyer 139 Pleasant r do
" Mildred r20 Frederick
" Norman emp S Spec Co h26 State rd Bray
" Russell J clk Nick's Variety Store r20 Frederick
" William emp WPWks h rear 132 Union
" William H (Elizabeth D) loom fixer HMC h139 Pleasant
Chenaille Joseph P emp G Mills h25 Taft Greylock
" Ovila lab h62 Front
" —see Chenail
Chesani Rose emp S Spec Co r98½ Main
Chesbro Chad foreman WPA h35 High
" Mary E wid George r95 Church
" P Gordon emp APW h172 E Quincy
" Vera E bkpr 55 Union h10 Spring
" —see Cheesbro
Chesebrough Thomas foreman B&A h 46½ State
" Thomas Jr r46½ State
CHEVROLET MOTOR CARS Spofford Motors Inc 50 River
Chez Jeannette Mrs Jeannette Noel prop dresses 85 Main (400)
Chiettini Joseph emp Williamstown h23 Yale
Childs Ella C wid William E h133 Chantilly av Grey
Chill John (Harriet) agt Met Life Ins Co h56 Bracewell av
Chilson Arthur A (Gertrude) shoe cutter h667 Main
" Charles E Jr emp SH&Co h rear 58 Central av
" Clarence F carp S Spec Co h502 Union
" Dalmon A emp S Spec Co r667 Main
" Edward F carp S Spec Co h22 Summit av
" Estelle E sten APW r669 Main
" Frank S foreman S Spec Co h11½ Leonard Blackinton
" George B (Margaret D) retired h3 Holbrook
" Gertrude (Mrs Arthur A) clk Lurie's h667 Main
" Harold E emp S Spec Co r37 E Quincy
" Homer W emp APW h29 Elm
" Lawrence E (Pearl) grocer 420 Main r22 Summit av
" Lillian (Mrs Clarence F) emp GSCo h37 E Quincy
" Lillian wid Charles A h669 Main
" Pearl (Mrs Lawrence E) clk 420 Main r22 Summit av
Chittenden Harold mech Noel Inc res Adams
Choiniere Accelia weaver HMC r7 Luther
" Celina h7 Luther
Chonard Arthur L molder JHMCo r287 River
" Maurice E emp S Spec Co h287 River
Choquette Georgine mgr Postal Tel Co res Adams
" Gerard R student r306 Union
" John H taxi driver r120 Cliff
" Leopold emp APW h Wells av
" Madeline student nurse r306 Union
" Noe J emp BC&GCo h120 Cliff
" Regina (Mrs Romuald J) boarding 306 Union h do
" Roma R student r306 Union
" Romuald J retired h306 Union
Chouinard Albert V (Doris) prop Chouinard's Market h378 Main
" Alfred r15 Yale
" Alphonse emp WPWks h12 Bryant
" Armand G emp S Spec Co h140 Crest
" Arthur A clk Martell's Store h Walker Clarksburg
" Joseph emp HMC h15 Yale
" Irene (Mrs Alphonse) clk S Spec Co h112 Bryant
" Rita G sec Noel Inc r15 Yale
Chouinard's Market Albert V Chouinard prop 390 Main

LAMB PAPER CO. OFFSET & JOB —PRINTING—
108½ MAIN ST. TEL. 1531

Chouinnere—see Chonard
Christino Antonio G lab APW h345 Walnut
Church Edith L supvr Pittsfield r1151 Mass av Blackinton
" Fred D emp BCo h1151 Mass av Blackinton
" Mary wid John r10½ Rand
" Oliver J retired r3 Gregory av
Churches: Advent Christina 41 River pastor supplied services Sun 10:30 a m and 7 p m S S 12 a m Y P meeting Friday 7:30 p m prayer meeting Thursday 7:30 p m
" Beaver Mission pastor supplied meetings Sun 3 p m Sun and Fri 7:30 p m 250 Beaver
" Blackinton Union Church pastor supplied finance committee Mrs Annie Stewart, C Earl Washburn, Charles H Iles, Stewart H Lamon services 2:30 p m Sun S S 11:00 a m 1349 Mass av Blackinton
" Braytonville Union Chapel 39 Notch rd Bray pastor Rev Martin L Hall, trustees Sarah Wells, Ernest Reese, Esther Garlick, Mrs Clara Crowley, Bertram A Miller, Charles Lewis, services 10:30 a m and 7:30 p m S S 1 p m
" Chaye Odom Congregational 156 Ashland services Monday Tues Wed Thurs Fri 6:30 a m and 8 p m Sun 7:30 a m and 8 p m Sat 9 a m and 6 p m
" Church of the Holy Incarnation, R C pastor supplies mass 8:30 a m Sun Mass at Blackinton

CHURCHES: FIRST BAPTIST CHURCH Main c Eagle pastor's residence 130 Church, Services Sunday 10:30 a m, Sunday School 11:40 a m, Y P S C E 6 p m prayer meeting Wednesday 7:30 p m see p33

" First Church of Christ Scientist 45 Chestnut services Sun 11:00 a m S S 9:30 a m Wed 7:45 first reader Mrs Florence Witt reading rooms open 2-4 p m except Sundays and holidays
" First Congregational Church Rev Percy E Thomas pastor Main n Church services Sun 11 a m Pilgrim Fellowship p m Oct to May Church School 10 a m
" First Methodist Church 159-161 Main Rev Oscar C Plumb pastor 46 Church services Sun 10:45 a m, S S 9:45 Junior League Sun 6 p m
" First Universalist Church Rev Pliny Allen Jr pastor Summer services Sun 11 a m except July when services are at 10 a m S S 10 a m
" Holy Family Church Rev Alvin Gagnon pastor State rd Greylock masses 8 and 10 a m Sun vespers 3 p m
Churches: Jewish Synagogue (House of Israel) Center pres Julius Kronick, fin sec Henry Levenson, treas Samuel Levine, rabbi Rev Maurice N Stiskin services Sat 9-12 a m services Fri 6 to 7 p m Sat 6:30 and 7:30
" Mt Zion African Meth E Church 39 Washington av pastor vacant
" Notre Dame of the Sacred Heart 224 Main pastor Rev Elphege D Gravel, asst pastors Rev Eugene E Guerin, Rev Archibald R Lajoie 228 Main Sunday services Sept to May masses 7, 8:15, 9:30, 10:30 a m vespers 4 p m week day mass 7:30 services masses June to Aug 6:30, 8:15, 9:30, 10:30 a m vespers 4 p m week day mass June to Aug 7:30 a m Children of Mary meet 2nd Sun of month

CHURCHES: SALVATION ARMY THE David W Dalzell adj Services Sun 11 a m, Sunday School 1:30 p m Young People's Legion 6:00 p m, Gospel service 7:30 p m week day activities Mon 4 p m, Tues 7:30 p m, Wed 8 p m, Sat 8 p m, Street services Wed and Sat 7:30 p m and Sun 7 p m see p34

" St Andrews Episcopal Mission 1436 Mass av Blackinton reader William W Smith, warden Harold Fessenden Blackinton Services Sunday 11 a m, S S 10 a m
" St Anthony of Padua pastor Rev Nicholas R Mongiello, asst Rev Rocco Di Lorenzo and asst Rev Raphael Posco services Sun masses 7, 8:30 and 10 and 11 a m daily masses 7:30 a m benediction 7:30 p m 100 Holden
" St Francis Catholic Church Eagle c Church Rev Edward P Dunphy pastor 75 Eagle, 1st asst Rev William A Foran, 2nd asst Rev Gordon A Dowd, 3rd asst Rev Francis W Scanlon services masses 7, 8, 9, 10 and 11 a m vespers 7:30 p m catechism class Sat 9 a m
" St John's Episcopal Church Summer Rev William Crittenden rector res 45 Summer services Sun holy communion 8 a m and Thursday at 9:30 a m, 11 a m morning prayer church school 9:45 a m
Chwalek Mary Mrs r22 Hooker
Ciardi Pasquale emp HWCBCo r108 Furnace

CICCHETTI ANTHONY N (Mary C) prop Hoosac Valley Optical Co h66 Bracewell av

" Joseph slsm Ward Bakery h148 Liberty
" Peter lab h102 Francis
Cigilian—see Ciciliano
Cilli Anthony A lab B&MRR r278 Walnut
" John J lab r278 Walnut
" Mary R r278 Walnut

BURLINGAME & DARBYS CO. - HARDWARE, IRON AND STEEL
TELEPHONE 41 64 MAIN STREET Money back if not satisfied

Cilli Vito R foreman B&M h278 Walnut
Cimonetti Frank J lab h130 Witt av
" Joseph lab h128 Witt av
" Joseph Jr lab h34 Francis
" Louis emp APW h88 River Blackinton
" Silvio C emp G E Pittsfield h165 State
" —see Simonti
Cioffi Margaret (Mrs Michael L) emp WSSCo h35 Jordan av Clarksburg
" Michael L emp APW h35 Jordan av Clarksburg
" Pasquale lab r35 Jordan av Clark
" Philomena emp WSSCo r57 Beacon
Ciolkowski Henry A emp S Spec Co h57 Montgomery
Circe Angelina (Mrs Joseph) emp HMC h10 Meadow
" Ernest W emp GSCo h57 Frederick
" Joseph h10 Meadow
" Marshall emp APW h131 Liberty
" Wilfred retired r386 Houghton
Cirello Eleanor emp Molly's Bakery r 170 Houghton
" Nicholas emp HWCBCo h170 Houghton
Cirone Albert J truck driver r319 Walnut
" Anthony T trucking 319 Walnut h do
" Dominic emp B&M h222 Witt av
" Ernest emp WPWks r224 Witt
" Frank C emp APW r224 Witt av
" Joseph lab h224 Witt av
" Joseph J emp B&M r319 Walnut
" Margt (Mrs Dominic) emp S Spec Co h222 Witt av
" Michael emp B&MRR r224 Witt av
" Rose emp GSCo r319 Walnut
Cirullo Ann A (Mrs Anthony) prop Ann's Dress Shop r70 Liberty
" Anthony (Adams & Cirullo) h70 Liberty
" Frank R emp APW h3 N Veazie
" George emp APW h64 Frederick
" James emp APW r49 River
" Michael emp APW r3 N Veazie
" Rose emp GSCo r3 N Veazie
" Theresa wid Michael h49 River
" Virginia F r3 N Veazie
Citizens Loan The Samuel Levenson prop 2 W Main

CITY AUTO RADIATOR CO Salvatore Biondo prop 30 River tel 1765 or if no answer call 1291-R see p26

CITY DIRECTORY LIBRARY maintained by H A Manning Co at Public Library see p29

" Taxi Nelson Thibert prop 28 State
" Tire Shop Samuel Levenson prop 2 W Main
Clairmont Eugene N loom fixer HMC h142 Walker
" Frank r1127 Church
" Gilbert J retired h Avenue A
" —see Clermont
Clairmore Harry A emp WPWks h1 Gregory av
Clan McIntyre O S C No 128 fin sec William J Ross Meets 1st and 3rd Fri K of P Hall
Clancy Catherine M sten C H Cutting & Co h69 Chase av
Claremont—see Clairmont also Clermont
Clark Charles E lab h430 River
" Donald J emp APW r108 Brooklyn

CLARK EDSON H (Matilda) pres-treas Model Laundering Co (Inc) h352 Eagle

" Ella M wid Herbert Y h258 Church
" Evadne E wid Harry G h330 Eagle
" Elizabeth Langer Mrs prop Betty Langer's Beauty Shop res Stamford Vt
" Frank A W shipping clk N A Wholesale Co h1547 Mass av Blackinton
" George D office asst Swift & Co res inq do

CLARK H G SONS see Model Laundering Co (Inc)

" H W Biscuit Co (Inc) biscuit and cracker mfrs 171 Ashland pres-treas Alex R Petrie v-pres Herbert B Clark and Albert R Plant, asst treas Arthur J Heller

CLARK H W CO INC wholesale grocers, office 4 Summer c State pres-treas Herbert B Clark, v-pres-asst treas Wilfred H Reynolds see p39

CLARK HERBERT B (Maia S) pres-treas H W Clark Co Inc and pres North Adams National Bank and v-pres H W Clark Biscuit Co h285 Church

" Herbert W (Ruth) clk H W Clark Co Inc h160 Marion av Bray
" Hiram H retired h41 Johnson

CLARK HOWARD S (Elizabeth) asst treas Model Laundering Co (Inc) res Stamford Vt

" John F retired r41 Brooklyn
" Kenneth G (Marion P) teacher Drury H S h328 Eagle
" Norbert emp JHMCo r39 Montana
" Olive E r330 Eagle
" Patrick prop Clark's Cafe h36 Holden

CLARK RAYMOND O (Martha) emp Model Laundering Co (Inc) res Cheshire Mass

" Robert E r41 Brooklyn
" Robert H (Anna J) clk H W Clark Co h98 Marion av Bray
" Roxana H (Mrs Donald J) phone opr NET&TCo r108 Brooklyn

Buick 8
PIERI MOTOR SALES
BUICK and G. M. C. TRUCK
SALES AND SERVICE
222 COLUMBIA ST. Tels. 42-M and 42-J ADAMS, MASS.
GENERAL MOTORS PARTS GMC SERVICE TRUCKS

RCA
—RADIOS—
M. SCHMIDT & SONS
42 ASHLAND ST. TEL. 1825

Clark Stanley V emp APW r41 Brooklyn
" William retired h73 Holden
CLARK WILLIAM R (Elizabeth) v-pres Model Laundering Co (Inc) res Readsboro Vt
Clark's Cafe Patrick Clark prop 65 Center
Clarksburg Ice Co (Inc) ice dealers (wholesale) 188 River pres Conrad H Mausert, treas Arthur C Mausert
" Sportmans Club Peter Vareschi prop end Wheeler av Clarksburg
Claydon Dora B Mrs emp APW r35 Chase av
" Mabel Mrs opr GSCo h203 Church
" Thomas emp GSCo r203 Church
Cleary Elizabeth Mrs r33 Bank (115)
" George B emp APW r36 Marietta
" Gerald J student r36 Marietta
" Helen (Mrs Thomas D) emp WSSCo h362 Main
" James F student r36 Marietta
" Thomas D (Helen) mgr Self Service Shoe Store h362 Main
" William G (Gladys) Rowley-Cleary Motor Sales) h331 Houghton
" William P h36 Marietta
Cleghorn Harry E supt JHMCo h149 W Main
" Susan A h143 W Main
Clement Florence M emp APW h98½ Main
CLEMENT JOHN V agt Strong, Hewat & Co res Briggsville
Clements James emp APW h161 Houghton
Clermont Edward A prop Ted's Pool Room r459 State rd Greylock
" George J clk 459 State rd r do
" Henry H mgr 459 State rd Greylock h do
" Irene paymaster G Mills r459 State rd Greylock
" William A student r459 State rd Greylock
Cleveland Egbert C h60 Park av
Clifton Margaret (Mrs Samuel) emp SH &Co h279 Beaver
" Mildred emp S Spec Co r229 Beaver
" Samuel emp HMC h279 Beaver
Climax Candy Co Benjamin F Betti prop wholesale conf 119 Holden
Cling—see Kline
CLINIC THE Dr Francis R O'Brien 63 Eagle **see p55**
Clossey Edward J agt B & A h11 Hoosac (1)
" Jane W clk NBGCo r11 Hoosac (1)
" Patrick janitor Haskins School r11 Hoosac
Clough Arnold emp Sears Roebuck & Co res inq do
Club Lafayette sec Alfred Lanois Meets 1st and 3rd Friday 95 Main
Clum Arthur emp WSSCo h188 State rd Bray
Clum Clarence L prop Clum's Tourist Home h7 Quincy
" Katherine M mgr Travelers Rooms r21 Quincy
Clum's Tourist Home Clarence L Clum prop rooms 7 Quincy
Coates Anne M beautician Berkshire r212 Eagle
" James salesman NBGCo h54 Chase av
" Loretta C opr NET&TCo r54 Chase av
" Margaret Ann emp 35 Bank r212 Eagle
Cobb Pearl H Mrs emp WPWks r2 Luther
Cobelli Arcolino emp Williamstown h13 Pebble
Coburn Ruth R (Mrs Medose J) clk N A Trans r45 W Main
Cochrane Ada wid Gordon h48 Holbrook
" Betty C nurse NY City r48 Holbrook
Coddaire James A opr Mohawk Theatre r103 Main (400-401)
Cody Katherine F teacher M Hopkins School r84 Washington av
" Margaret A wid John J h84 Washington av
" Marguerite M asst NA Public Library r84 Washington av
" —see Cote also Coty
Coffill Cora M teacher Braintree r Curran Memo Highway
" Florence M agent r Curran Memo Highway
" Louis R prop Valley Park Filling Station h Curran Memo Highway
Coffill Roy farmhand r Curran Memorial Hghwy
Cohen Harry A emp WPWks h39 Marshall
" Joseph emp 60 Main r137 Bracewell av
" Joseph tailor 7 Holden h17 Hall
" Joseph A barber h27 Washington av
" Nettie wid Jacob h223 Ashland
" Rebecca clk Ashland r223 Ashland
Colbert Edward M mech Shapiro Motors h35 Union
Cole Fred W carp h2 Hescock pl
Coleman John emp GSCo h21 High
" Larkin W emp APW h189 Eagle
Colerick Edith (Mrs William J) emp Adams h41 Northern Lights av
" William J emp APW h41 Northern Lights av
Collette Anthony retired r70 Gallup
" Charles A emp WSSCo h150 Eagle
" Edward J emp APW h21 Gallup
" Edward V emp WPA h385 River
" Francis A USA r37 Chesbro av
" Joseph A emp NA Hosp h172 Veazie
" Nina M nurse 81 William r do
" W Claude emp GSCo r21 Church
" William retired h17 Church
Collier Katherine F teacher Drury H S r1413 rear Mass av Blackinton
" Margaret wid William J h99 Veazie
" Raymond F emp WSSCo h87 Veazie
" William J emp GSCo h73 North

THE S. B. DIBBLE LUMBER CO.
UPSON WALL BOARD BIRD'S ROOFING

Collings Albert D (Marion) emp APW h 23 Brooklyn
" Harold emp Schenectady NY r23 Brooklyn
Collins B Francis ins agt Prud Life r7 N Holden
" Beatrice (Mrs B Francis) nurse 164 Church r7 N Holden
" Block 28-30 State
" C Olive r7 N Holden
" Cecelia M h105 W Main
" Charles B Jr emp GSCo r7 N Holden
" Charles W auto salesman Shapiro Motors r77 Greylock av Greylock
" Clayton F emp S Spec Co r188 E Quincy
" Daniel L foreman G Mills h140 Protection av Greylock
" Daniel L Jr emp G Mills h138 Protection av Greylock
" Dean H slsm r27 Davidson Blackinton
" Edward emp APW r17 Bank (4)
" Elizabeth h90 Hall
" Elizabeth E wid Frank r1 Church Hill Blackinton
" Evelyn O clk APW r27 Davidson Blackinton
" Francis student r Union ext RD2
" Florence insp S Spec Co h32 Bank (4)
" George F carp 107 Veazie
" Henrietta C wid Charles B h7 N Holden
" Herbert W driver Model Laundering Co h27 Davidson Blackinton
" J F & Co Mrs Mary J Collins prop John F Collins mgr wholesale tobacco 53 State
" James E retired r12 Freeman av
" James P emp WPWks r77 Greylock av Greylock
" John F mgr J F Collins & Co h517 Church
" John H weaver h188 E Quincy
" John W state forester h21 West end ter Bray
" John W Jr student r21 West end ter Bray
" Josephine Mrs opr NET&TCo r11 Rock
" Lillian Mrs h Union ext RD2
" Mary r21 West end ter
" Mary J wid John F prop J F Collins & Co h23 Hudson
" Patrick r767 Church
Colo Clyde C pres-treas General Cleaners & Dyers Co h193 State
" Helen (Mrs Leo J) emp HWCBCo h 270 Walnut
" Irene (Mrs Rudolph) emp GSCo h100 W Main
" Leo J emp APW h270 Walnut
" Lillian (Mrs Clyde C) waitress Morrisey Bros h193 State
Colo Lillian (Mrs Raymond) emp S Spec Co h512 State
" Margaret wid Faustino h64 Richmond av
" Raymond emp S Spec Co r512 State
" Rudolph emp APW h100 W Main
Conlon Margaret M nurse r115 Prospect
COLONIAL BEACON OIL CO E Vadnais & Sons agents 460 Ashland
Colt Edward O emp Norad Mills h22 Charles
" Robert H retired h rear 26 Charles
" Violet (Mrs Edw O) emp Norad Mills h22 Charles
Columbus Nelson H emp APW h47 Phoenix
" Valida (Mrs Nelson H) emp WSS Co h47 Phoenix
Combs Merrill emp S Spec Co h25 Wheeler Clark
Comeau Mary A (Mrs Russell W) emp S Spec Co h20½ Wesleyan
" Russell W emp S Spec Co h20½ Wesleyan
Comisky Nan F beauty shop 96 Eagle r do
Como Cecelia F cashier Richmond Theatre r23 South
" Dominick retired r30 Elm
" Frank emp APW h30 Elm
" Neal (Cecelia M) emp APW h23 South
Compagna—see Campagna
Conant Edna Mrs emp G Mills r3 Tannery yd
" Maude H (Mrs Thomas G) opr NET&T Co h50 Chase av
" Thomas G emp B&M h50 Chase av
Condon William H field exec Boy Scouts of America r70 E Quincy
Congdon Helen F r20 Quincy
Conley Martha F clk Eagle St Bakery r103 Main (534-535)
" Maude h 103 Main (534-535)
" Myron G h107 Richview av Bray
" —see Connelly
Conlon Alice C clk WPWks r19 Prospect
" Anna M clk M Lurie & Co r19 Prospect
" Helen F r19 Prospect
" Katherine D wid Thomas E h44 Ashland
" Katherine E clk NBGCo r19 Prospect
" Mary M mach opr WPWks h19 Prospect
" Michael W (Mary L) chief of police h115 Prospect
" —see Conley Connelly
Connaughton Thomas h1129 Mass av Blackinton
Connelly Lawrence retired h Eagle Clarksburg
" Maude r Eagle Clarksburg
" —see Conley
Conniff Mary J h97 Prospect

SHAPIRO MOTORS Inc. DISTRIBUTORS **Dodge - Plymouth**
35 UNION—BROWN ST. PHONES 268 - 269 - 270

CONNOLLY EDMUND F (Elsie) mgr M A C Plan h445 Church
Connors Anna wid Charles r303 Ashland
" Charles prop Connor's Motor Sales h103 Main (626-627)
" Charles J emp Gen Iron Wks h303 Ashland
" Marion F (Mrs Charles) clk J P Brackley & Co h303 Ashland
" Mary student r80 Porter
" Mary L maid N A Hosp r do
CONNORS PATRICK F (Katherine) bkpr Modern Dairy h7 Brooklyn ter
" Thomas F emp APW h111 River
" —see Conners O'Connor
Conrad George emp SH&Co h17 Northern Lights av
" Katherine r17 Northern Lights av
" Mary (Mrs George) emp S Spec Co h17 Northern Lights av
" Michael emp WPWks r17 Northern Lights av
" Peter emp S Spec Co r17 Northern Lights av
Conroy Francis J emp WPWks h79 Veazie
" Marion (Mrs Francis J) emp S Spec Co h79 Veazie
Conseil Ste Cecile of L'Union St John Baptiste No 315 pres Mrs Aime Lemieux, sec Mrs Edward W (Eva) Senecal Meets 1st Wed 7:30 p m at Wellington Hotel
Consolidated Textile Co Inc Windsor Print Works Division bleachers Union from Canal to cliff Albert W Craig mgr
Conti Joseph C chef Florini's Italian Garden h23 Center
Contois Adelard emp B&M h122 Kemp av
" Cecille emp S Spec Co r9 Loftus
" Delor E slsm Smith Donovan Inc h422 Church
" Doris C (Mrs Henry J) emp SSCo h82 Winter
" Girard CCC r9 Loftus
" Henry J emp HMC h82 Winter
" Hormidas opr APW h354 Kemp av
" Irene (Mrs Rene) emp HMC h109 Cliff
" Leo emp G Mills r29 Taft Greylock
" Mathias emp APW h9 Loftus
" Rene W emp HMC h109 Cliff
Convery Bertha J wid Edward M h36 Bank
" Josephine emp SSCo r36 Bank (3)
" Maude F emp G Mills r36 Bank (3)
Conway Clarence E emp APW r76 W Shaft rd
" Hannah J h1485 Mass av Blackinton
" Harriet (Mrs Patrick J) emp APW h76 W Shaft rd
" Helen F r1485 Mass av Blackinton
" Margaret T r1485 Mass av Blackinton
" Patrick J emp APW h76 W Shaft rd
" Thomas H retired r31 Phoenix
Coody Clara J emp SH&Co r Eagle Clarksburg
" George S emp S Spec Co r Eagle Clarksburg
" Lucius M h Eagle Clarksburg
" Mary E emp S Spec Co r Eagle Clarksburg
Cook Alfred R emp SH&Co r1503 Mass av Black
" Arthur R mgr Marvo Oil Co r108 W Main
" Benjamin K v-pres Northern Berkshire Gas Co h1268 Church RD3
" Carl H emp G Mills r Eagle Clarksburg
" Charles O emp G Mills h Eagle Clarksburg
" Edward L clk Boston Store h154 Marietta
" Harold W (Sarah) emp HWCBCo h47 Washington av
" Howard D emp city h1360 Church ext RD2
" Louis slsm h1503 Mass av Blackinton
" Merriel truck driver r1360 Church
" Nelson F h108 W Main
" Paul C emp G Mills r Eagle Clarksburg
" Robert R farmer h1270 Church
" Roy B emp SSCo h1356 Church
Cookis Israel grocer 353 River h355 do
" Samuel h134 Brooklyn
" William peddler h32 Brooklyn
Cookish Edward peddler h14 Bond
Coomes Fred farmhand J W Beaman r do
Coones Daniel H emp APW h88 W Shaft rd
Cooney Edward C mgr NET&TCo r Richmond Hotel
" Mary E (Mrs Robt S) emp GSCo h29 Central av
" Robert S emp GSCo h29 Central av
Coonrad Bertha M A spinner HMC r104 Beaver
" Bertha M wid Charles A h104 Beaver
Coons Earl T carp h69 Hathaway
Cooper Arthur emp GSCo h34 Walden Bray
" Bertha W Mrs hskpr 125 Bracewell av r do
" Harold bkpr Pittsfield h25 Leonard Black
" James emp S Spec Co h96 Beaver
" John B prop Riverside Granite & Marble Works h49 Hall
" Viola teacher Mark Hopkins School r Wellington Hotel
Copland Isabel wid William H h491 W Main Bray
Copeland James A emp S Spec Co h376 Union
" Lena L (Mrs Jas A) emp S Spec Co h376 Union
" Maude L emp G Mills r491 W Main

NOEL INCORPORATED HOME AND AUTO RADIOS
218 ASHLAND STREET TELEPHONE 320

Coplon Ben prop Ben Coplon Men's Shop res Troy N Y
Corbelle Harriet A Mrs h43 Phoenix
Corbiere Louis baker HWCBCo r20 Washington av
" Gilbert emp 341 Ashland h20 Washington av
" Roland J r20 Washington av
Corbosiero Angelo emp APW r5 Summer
" Frank emp APW h5 Summer
" Pauline M r81 Holden
Corcoran Fred emp Briggsville r31 Main
Corey Helen clk S Spec Ins r21 Cherry
Cormier Inez M wid William r20 Marrietta
Cormies Joseph T weaver G Mills r35 Depot Grey
Corner Cafe Donald J Bowes prop restaurant 3-7 Marshall
Corse Melvin emp USMCo h11 Goodrich Bray
Corsi Anthony lab B&M h52 Yale
" Dominic emp city r52 Yale
" Helen emp S Spec Co r52 Yale
" Phillip emp USN r52 Yale
" Raymond J emp B&M r52 Yale
" Rose emp S Spec Co r52 Yale
Corsiglia Eleanor music tchr 79 Chestnut h do
Coryea Edward J painter h60 Crest
" Mary V (Mrs Edw J) emp HMC h60 Crest
Coscia Jennie dom r100 Holden
Costa Manuel emp Norad Mills h Union ext
" Nicholas emp HWCBCo h8 Summer (7)
Costal Michael C emp APW h267 River
Costello Catherine E r22 Central av
" Elizabeth wid Patrick h22 Central av
" Gladys M (Mrs William J) emp SH&Co h8 Richview av Bray
" Michael retired r58 N Holden
" William J emp SH&Co h8 Richview av Bray
COSTINE ROBERT A (Margaret) physician and eye, ear, nose and throat specialist 85 Main (315) h51 Bracewell av office hours 9-11 a m, 1:30-4 p m, evenings 7-8 p m daily except Wednesday p m and Sunday and by appointment office tel 957 res 1034
COSTINE ROBERT R (Anna B) prop Costine's Electrical Store h13 Ashland
COSTINE RUSSELL S (Czarina H) mgr Costine's Electrical Store h161 Eagle
COSTINE'S ELECTRICAL STORE Robert R Costine prop electrical contractors and electrical appliances 13 Ashland see front cover
Cota Albert B emp APWks h92 River Black
" Albert E emp APW
" Cora M wid Ruel h18 Spring
Cote Albanie 2nd hd HMC h655 W Shaft
" Arthur USA r62 Rand (6)
Cote Clarence emp HMCo h9 Meadow
" Dolphis J weaver SH&Co r37 High
" Frank emp HMC r62 Rand (6)
" George W forester CCC h7 Prospect av Blackington
" Joseph I emp APW h27 High
" Millie E Mrs h62 Rand (6)
" Roland R emp city h28 Lincoln
" Thomas emp Norad Mills, r Thomas Crockwell Grey
COTE VALMORE O (Alice C) lawyer 85 Main (412-414) h881 Mass av Braytonville tel 637
Cottrill Audrey B (Mrs Ernest S) clk 22 Bank h89 Liberty
" Ernest S prop Cottrill's h89 Liberty
" Kate Mrs h89½ Liberty
Cottrill's Ernest S Cottrill prop delicatessen 22 Bank
Coty Doris E emp APW r455 Main
" Edward L USA r455 Main
" Elizabeth wid Louis A emp APW h455 Main
" George foreman WPWks h Franklin ext Clarksburg
" see—Cote Cota
Couch Susan L Mrs r187 Church
Coughlin Donald F emp G E Pittsfield r1034 Mass av Greylock
" Dorothy F (Mrs William C) asst mgr Federal Stamp Issuing Office h29 South
" Edward J Jr physician 85 Main (315) res Williamstown
" Humphrey J h71 Blackinton
" John emp WPWks r33 Bank
" William C (Dorothy F) slsm h29 South
Coulter Albert prop Houghton St Market h81 Marietta
" Edward R roofer 14 Marietta h do
" Herbert F clk Houghton St Market h431 Eagle
" Thomas night watchman SB Dibble Lumber Co h53 Prospect
Councilman Harry P emp GSCo h5 Prospect av Blackinton
Counter Leo J emp APW r701 State
" Raymond F emp APW r701 State
" Solomon retired h721 Curran Memo Highway
" Ulric J emp WSSCo h701 Curran Memo Highway
" —see Contois
Courteau Arthur J (Helena) agt Met Life Ins Co r33 Brooklyn
" M Frances student r33 Brooklyn
Courtemanche Euxilia dom r Rosario Fourcher
" Henry P emp APW h34 Harrison av
" Mae V winder HMC r55 Dean
" Paul E emp APW h487 Walnut
" Philiza emp Hoosic Marble Co h55 Dean
Courtney Emeline A waitress Richmond Grill r69 Main (7)

DURNIN BROTHERS BOOK and JOB PRINTING
43 CENTER ST. Tel. 803 NORTH ADAMS, MASS.

Courtney Margaret A r83 Franklin
Courtot Frank emp WPWks h110 Center
Courts: District Court of N Berkshire John E Magenis Justice, William F Barrington, William A O'Hearn special justices, John Martin clk, T William Lewis probation officer, Gertrude Garlick court asst 29 Bank. Office hours 9-12 a m, 1:30 to 4:00 p m. Sessions for criminal cases 10 a m daily except Sundays and holidays, for civil cases 10 a m Fri
" Probate and Insolvency Court judge Arthur M Robinson, register William S Morton of Pittsfield asst Isabella Kelm. Term at Pittsfield 1st Tues of Jan Feb March April May June July Sept Oct and Dec, 3rd Tues of Aug, Wed following 1st Mon of Nov and each Tues in Nov thereafter
" Superior Court John P Higgins chief justice, there are 31 associate justices, Irving H Gamwell clk, Pittsfield sessions civil (with jury) at Pittsfield 1st Mon of April and Oct, civil (without jury) 2nd Mon of Jan and first Mon of May and 2nd Mon of July, last Mon of Oct, criminal 2nd Mon of Jan and July
" Supreme Court of the United States Chief justice Harlan F Stone NY, asst justices Felix Frankfurter Mass, James F Byrnes SC, William O Douglas Conn, Hugo Black Ala, Stanley Reed Ky, Frank Murphy Mich, Owen J Roberts Penn, Robert H Jackson NY, marshal Thomas E Waggaman, reporter Ernest Knaebel NY, clk Chas Elmore Cropley
" Supreme Judicial Court Fred T Field chief justice Newton, there are six associate justices, Irving H Gamwell clk Pittsfield full bench 3rd Tues of Sept
Coutu Albert L GSCo r150 Prospect
" Archie emp WPA h150 Prospect
" Bertha Mrs h10 Tannery yd
" Ernest L emp APW h164 Prospect
" Florence C (Mrs Jos O) emp APW r 16 Beacon
" J Alfred r150 Prospect
" Joseph O plumber r16 Beacon
" Roma M (Mrs Ernest L) emp APW h164 Prospect
Couture Amelia Mrs h rear 77 Holden
" Arthur ice and oil dealer 229 Protection av Greylock h do
" George J lab r rear 77 Holden
" Joan M emp 90 Main r rear 77 Holden
Cowell Elizabeth wid Richard r28 Goodrich
Coyne Cath C student r103 Eagle
" Geraldine R emp Williamstown r71 Blackinton
" James E emp APW h167 Houghton
Coyne Mary A sten 85 Main (200) r103 Eagle
" Michael J retired h103 Eagle
" Rose A (Mrs William) sten r47 Franklin
" William F policeman r47 Franklin
Cozzaglio Alfred emp APW r23 Lyman
" Angelo emp GSCo r341 Walnut
" Battista emp APW h341 Walnut
" Battista emp WSSCo r23 Lyman
" James carp h153½ State
" Joseph lab h23 Lyman
" Mary dom r23 Lyman
" Michael D emp Adams h260 Walnut
" Stefano retired h23 Lyman
Cozy Miss North Adams Diner The Mrs Constance Mancici prop 15½ Main
Craig Albert W mgr WPWks h31 Marion av Bray
" Andrew J USA r31 Marion av Bray
" James retired r39 Chestnut
Cramer Abraham (Rose) prop Cramer's Radio Stores h179 State
" David retired h87 Veazie
" Floyd emp GSCo r28 Marshall
" Ida r200 Church
" Leon (Sonia) slsman h25 Washington av
" Louis clothing dealer 18 South h do
" Louis (Pauline) prop Cramer's Furniture Store and (Cramer's Market) h36 Royal av
" Max r87 Veazie
" Michael (Cramer's Mkt) r200 Church
" Morris USA r87 Veazie
" Rebecca bkpr Cramer's Furniture Store r200 Church
" William retired h200 Church
Cramer's Furniture Store Louis Cramer prop 105 Eagle storage 63 Center
" Market (Louis & Michael Cramer) 59 Center
" Radio Store Abraham Cramer prop 119 Eagle
Crandall Leona Mrs r61 Summit av
Crapo Josephine wid Joseph h45 N Holden
" Margaret emp APW r45 N Holden
CRAVEN EDWARD S prop Craven's Men's Shop r116 W Main
" James L emp US govt r45 W Main
" Joseph W optometrist 95 Main (1) r116 W Main
" Mary E bkpr Berkshire Ice Cream Co h116 W Main
" Mary M wid William H r117 River
" Michael E emp APW h45 W Main
" William L emp McCraw & Tatro h9 Freeman av
CRAVEN'S MEN'S SHOP Edward S Craven prop men's clothing 74 Main see back cover
Crawford Beryl (Mrs J Harry) bkpr Whitcomb Summit Hotel Co r329 Houghton
" Charles lab r60 Front
" J Harry emp city h329 Houghton

YARTER COAL CO.: Anthracite Coal Bituminous
24 ASHLAND STREET TELEPHONE 9 NORTH ADAMS

Crawford James J clk h161 River
" Matthew L emp APW r76 Brooklyn
Crawley Clara wid Warren J h346 W Main
" —see Crowley
CREDIT BUREAU see Northern Berkshire Credit Bureau
Creech Edw emp G Mills r628 State rd Greylock
Creer Walter N slsm h163 Eagle
Creps John I const wkr h rear 27 Eagle
Creran Grace P wid Francis W h60 Protection av Greylock
Cresenbeni Anita emp S Spec Co r22 Hooker
" Battista G emp WPWks h22 Hooker
Crews Donald carp r102 Marion av Bray
" Edward J capt NAFD h50 Prospect
" Harold M teamster r80 Phelps av Greylock
" Harry cont and builder 102 Marion av Bray h do
" Jas E clk 475 Union h rear 82 Holden (3)
" John janitor Brayton School h263 State rd Greylock
" Marjorie wid John E h50 Prospect
" Mary L teacher Houghton School r 263 State rd Greylock
" Nelson E carp h593 W Main
" Reginald G prop Mt Williams Greenhouses h1090 State rd Blackinton
" Robert retired h36 N Holden
" Robert A emp WSSCo h94 Liberty
" William H farmer h80 Phelps av Greylock
" —see Cruse
Crippa Charles J emp E C Sullivan h147 Cliff
" Helen (Mrs Chas J) bkpr 90 Marshall h147 Cliff
" Julia M wid Joseph r41 Prospect
" Louis V painter h41 Prospect
CRIPPEN HAROLD E (Margaret B) (Geddes & Crippen) and agt Aetna Affiliated Companies r61 Marion av Braytonville
" Marion N student r61 Main av Bray
Critelli Albert lab r15 Tyler
" Isadore emp APW h29 Adams
" Joseph emp WPA h32 Francis
" Victor emp APW h15 Tyler
Crittelli Joseph emp APW r39 Phoenix
" Victor Jr lab h39 Phoenix
Crittenden William Rev rector St John's Episcopal Church h45 Summer
Crocker Edward H emp APW r222 Eagle
" Emma L h250½ Eagle
" Joseph H cashier B&M frt office h222 Eagle
" Virginia D emp APW r222 Eagle
Crockwell Elizabeth r51 Ashland
" George E (Frank's Texaco Service Station) h20 Elm
" John P emp Norad Mills h Whittesley Greylock
" Margaret W Mrs h20 Hudson
Crockwell Myra Mrs dom h44 Marshall
" Thomas retired h Whittesley av Greylock
Crofts Anna H tchr Haskins Sch r343 W Main
" John F mech APW h143 Brooklyn
" Thomas F barber 11 State h148 Brooklyn
" Thomas H emp SH&Co h148 Brook-Brooklyn
" William J emp HMCo r565 Union
Cromin Anna wid John F h14 Prospect
Cronin Anna h103 Main (412-413)
" Cornelius emp APW h47 Chase av
" Gerald J r26 W Main
" Margaret F cashier Met Life Ins Co r26 W Main
" Mary A V tchr Williamstown r26 W Main
" Nora E nurse 26 W Main h do
Cronk Esther M Mrs r Church Hill Blackinton
Crosier Earle D (Bright) emp city h622 Main
" Elbert L painter h2 N Veazie
" Frederick E eng S Spec Co h17 Frederick
" Frederick M opr BStRyCo h84 Meadow
" George W clk 41 Eagle r2 N Veazie
" Howard upholsterer 2 N Veazie h do
" Jefferson (May) trainman B&M h73 Chestnut
" Nellie S wid George prop Greylock Grocery Co h91 Marion av Bray
" Raymond J (Mary F) emp Adams r73 Chestnut
" Viola Mrs h372 W Main
" Viola M (Mrs Fredk M) waitress Meadowview Restr h84 Meadow
Crosina Cath wid Alfred D h108 Furnace
" Frederick M h108 Furnace
Cross Grace W waitress Capital Lunch h98½ Main
Crossman Charles G r103 Notch rd Bray
Crowe Mary wid William r103 Holden
" Peter J emp SH&Co h522 Union
" Robt R emp HMCo r522 Union
Crowley Angela M student r11 Bracewell av
" Charles P dentist 1 Crowley av h do
" Eliz E (Mrs John F) seamstress Pizzis h11 Bracewell av
" Eva B beauty parlor 95 Main (2) r22 Temple
" Helen tchr h22 Temple
" John F emp Pittsfield h11 Bracewell av
" Joseph J janitor PO h363 River
" Stanley janitor K of C r11 Bracewell av
" T Francis physician 111 Main h247 Eagle
Crowley's Milk Co (Inc) storage 80 State

PIERI MOTOR SALES
BUICK and G. M. C. TRUCK
SALES AND SERVICE
222 COLUMBIA ST. Tels. 42-M and 42-J ADAMS, MASS.

Crown Paint & Paper Co Leon W Graves prop 101 Main
Crum Byron emp GE Pittsfield h842 Church
" Rose (Mrs Byron) emp SH&Co h842 Church
" —see Krum
Cruse—see Crews
Crystal Lunch Joseph Pinsonault prop 76 Union
Cubero Manuel chef r161 Houghton
Cuccia Lawrence emp APW h92 Francis
Cuddeback Alfred H emp B&M r273 Houghton
" Alfretta wid Horace emp Heffernan Brush Co h303 Ashland
" Cora wid Ward emp Drury HS r273 Houghton
" Preston G signalman B&M h273 Houghton
" Robert emp Watertown r273 Houghton
Cudworth Richard I emp William Less & Co h109 Center
Cuerrier Bernadette M sten r Z Rougeau Avenue A
Currier William M emp Renton Baking h14 Blackinton
Cullen Anna E Mrs clk NBGCo h50 Ashland
" Thomas W (Peter F) emp S Spec Co r50 Ashland
Cullinan Nora h210 Eagle
Culpo John emp GSCo h100 Furnace
" Joseph P shoewkr GSCo h55 Whitman
" Richard L emp APW h152 Witt av
" Tito emp GSCo h100 Furnace
Cume—see Cumm also Viens
Cumm Bernard B emp G Mills r17 Taft Grey
" Elizabeth wid Peter M h17 Taft Greylock
" Irene E dom r17 Taft Greylock
Cummings Catherine r24 Frederick
" Catherine C bkpr 13 Eagle r35 Bracewell av
CUMMINGS CHARLES D (Mabel H) prin Bliss Business College h205 Corinth
" Claire bkpr Quadlands Flower Shop 35 Bracewell av
" Edmund L emp APW h85 River
" Harold chief eng Richmond-Wellington Hotel r do
" Helen G Mrs school nurse r49 Brooklyn
" John retired h96 Liberty
" John A engraver APW h24 Frederick
" John A Jr emp APW h166 Bracewell av
" Joseph emp Popp's Bakery r33 Bank (303)
" Mary E r96 Liberty
" Owen H retired h35 Bracewell av
" Ruth wid Howard h20 Orchard ter
Cummings Thomas F supr manual training pub schools h102 Liberty
Curley Alice F teacher Haskins School h31 Dover
" Catherine C clk C H Cutting & Co h53 Brooklyn
" Nellie B wid Bernard r461 Main
" Susan wid Wm E h60 Richview av Bray
" Susan F r416 Main
Curran Claire R wid George L h170 Pleasant
" Chas E student r170 Pleasant
" George L Jr student r170 Pleasant
CURRAN WILLIAM L MD (Bernice) physician and eye, ear, nose and throat specialist 103 Main (201) res Stamford Vt office hours 2-4 p m daily except Thursday and Sunday, other hours by appointment only see under name

W. L. CURRAN, M. D.
Eye, Ear, Nose and Throat
Glasses Properly Fitted
2-4 P. M. daily except Thursday and Sunday—Other Hours by Appointment Only
Telephone 1480
Offices: 201, 202, 203 Dowlin Block
NORTH ADAMS, MASS.

Currant Nellie (Mrs Peter) emp HMC h141 Cliff
" Peter emp HMC h141 Cliff
" William G emp APW h141 Cliff
Currie Annette L clk 87 Main r65 River
" Catherine E Mrs h65 River
" Donald E emp JHMCo h336 Ashland
Curry Charles J emp WPWks r49 Central av

Cutting Quality Clothes
Only the very rich can afford to wear inferior clothes. The average business man, however, cannot do so, for his Clothes immediately mark the degree of his success. Therefore it behooves every man, whether he has made his mark or is climbing, to wear clothes that befit his station. Such Clothes are to be found in our most generous stocks.
Suits and Overcoats for Men and Young Men
From $18.50 to $50.00
Quality -- Reliability
Satisfaction -- Service
C. H. CUTTING & CO.
Cutting Corner Since 1870
NORTH ADAMS, MASS.

PIERI MOTOR SALES
BUICK and G. M. C. TRUCK
SALES AND SERVICE
222 COLUMBIA ST. Tels. 42-M and 42-J ADAMS, MASS.

Crown Paint & Paper Co Leon W Graves prop 101 Main
Crum Byron emp GE Pittsfield h842 Church
" Rose (Mrs Byron) emp SH&Co h842 Church
" —see Krum
Cruse—see Crews
Crystal Lunch Joseph Pinsonault prop 76 Union
Cubero Manuel chef r161 Houghton
Cuccia Lawrence emp APW h92 Francis
Cuddeback Alfred H emp B&M r273 Houghton
" Alfretta wid Horace emp Heffernan Brush Co h303 Ashland
" Cora wid Ward emp Drury HS r273 Houghton
" Preston G signalman B&M h273 Houghton
" Robert emp Watertown r273 Houghton
Cudworth Richard I emp William Less & Co h109 Center
Cuerrier Bernadette M sten r Z Rougeau Avenue A
Currier William M emp Renton Baking h14 Blackinton
Cullen Anna E Mrs clk NBGCo h50 Ashland
" Thomas W (Peter F) emp S Spec Co r50 Ashland
Cullinan Nora h210 Eagle
Culpo John emp GSCo h100 Furnace
" Joseph P shoewkr GSCo h55 Whitman
" Richard L emp APW h152 Witt av
" Tito emp GSCo h100 Furnace
Cume—see Cumm also Viens
Cumm Bernard B emp G Mills r17 Taft Grey
" Elizabeth wid Peter M h17 Taft Greylock
" Irene E dom r17 Taft Greylock
Cummings Catherine r24 Frederick
" Catherine C bkpr 13 Eagle r35 Bracewell av
CUMMINGS CHARLES D (Mabel H) prin Bliss Business College h205 Corinth
" Claire bkpr Quadlands Flower Shop 35 Bracewell av
" Edmund L emp APW h85 River
" Harold chief eng Richmond-Wellington Hotel r do
" Helen G Mrs school nurse r49 Brooklyn
" John retired h96 Liberty
" John A engraver APW h24 Frederick
" John A Jr emp APW h166 Bracewell av
" Joseph emp Popp's Bakery r33 Bank (303)
" Mary E r96 Liberty
" Owen H retired h35 Bracewell av
" Ruth wid Howard h20 Orchard ter
Cummings Thomas F supr manual training pub schools h102 Liberty
Curley Alice F teacher Haskins School h31 Dover
" Catherine C clk C H Cutting & Co h53 Brooklyn
" Nellie B wid Bernard r461 Main
" Susan wid Wm E h60 Richview av Bray
" Susan F r416 Main
Curran Claire R wid George L h170 Pleasant
" Chas E student r170 Pleasant
" George L Jr student r170 Pleasant
CURRAN WILLIAM L MD (Bernice) physician and eye, ear, nose and throat specialist 103 Main (201) res Stamford Vt office hours 2-4 p m daily except Thursday and Sunday, other hours by appointment only see under name

W. L. CURRAN, M. D.
Eye, Ear, Nose and Throat
Glasses Properly Fitted
2-4 P. M. daily except Thursday and Sunday—Other Hours by Appointment Only
Telephone 1480
Offices: 201, 202, 203 Dowlin Block
NORTH ADAMS, MASS.

Currant Nellie (Mrs Peter) emp HMC h141 Cliff
" Peter emp HMC h141 Cliff
" William G emp APW h141 Cliff
Currie Annette L clk 87 Main r65 River
" Catherine E Mrs h65 River
" Donald E emp JHMCo h336 Ashland
Curry Charles J emp WPWks r49 Central av

Cutting Quality Clothes
Only the very rich can afford to wear inferior clothes. The average business man, however, cannot do so, for his Clothes immediately mark the degree of his success. Therefore it behooves every man, whether he has made his mark or is climbing, to wear clothes that befit his station. Such Clothes are to be found in our most generous stocks.
Suits and Overcoats for Men and Young Men
From $18.50 to $50.00
Quality -- Reliability
Satisfaction -- Service
C. H. CUTTING & CO.
Cutting Corner Since 1870
NORTH ADAMS, MASS.

C. H. CUTTING & CO.

"The Best of Everything"

CLOTHING

Hickey Freeman **Fashion Park**
Fellow-Fashion **Clipper-Craft**

OFFICIAL BOY SCOUT OUTFITTERS

Stetson Hats
Arrow Shirts
Cooper's Jockey Underwear
Interwoven Socks
Packard Shoes

CUTTING SPORTS SHOP

Uniforms and Equipment
Baseball — Tennis — Golf
Basketball — Bowling — Skiing

Kyanize Paints and Varnish **BURLINGAME & DARBYS CO.** TELEPHONE 41 64 MAIN STREET

Curry Edward J wvr Briggsville h47 Franklin
" Katherine J h49 Central av
Currier Beatrice (Mrs William M) nurse 111 Bracewell av h14 do
Curry Samuel P bellboy Richmond Hotel r Berkshire Apts
CURTIS E J INC photographers photo-engravers and photographic supplies 300 Tyler Pittsfield Mass see p56
" Edw overseer Norad Mills r34 State
" Irving D retired r45 Ashland
Cutler Clifford S yd clk SBDLCo r30 Richview av Bray
" Fred E yd clk SBDLCo h30 Richview av Bray
" L Robert textile sketch engraving Weber av res Stamford Vt
" Margaret Mrs h426 Main
" Raymond L emp S Spec Co r426 Main
" Robert M emp S Spec Co r426 Main
Cutter Perley S h596 State rd Greylock
CUTTING C H & CO INC clothiers 52 Main pres Robert A Thompson, treas Garrett P Fitch, clk Robert K Thompson see insert opp name
Cwalinski Walter emp G Mills r35 Rand
Cydear Anna wid Alfred emp HMC h57 Park av
" Jennie emp HMC r57 Park av
" —see Sidero
Cyr Charles M jeweler 75 E Quincy h do
" Ernest L poultry man h139 Walter
" Leo J loomfixer G Mills h rear 583 State rd Greylock
" Loretta R emp G Mills r rear 583 State rd Greylock
" Napoleon emp G Mills r10 Rand
" Orpha L r73 Montana
" —see Serre
Cyritsis Arthur emp BLCo r1434 Mass av Black
Czaja Edward emp Pittsfield h222 Witt
" Theresa (Mrs Edward) emp S Spec Co h222 Witt
Czapla Gladys M (Mrs Harry V) emp S Spec Co r20 Rand
" Harry V emp S Spec Co r20 Rand
Czerwinski Z Francis emp Adams r677 Ashland

DACH MILDRED I clk r289 River
" Robert P emp WSSCo h289 River
" Susan M bkpr NA Nat Bank res Adams
DaDame Walter F core wkr h269 Ashland
Dagenkolb George treas Heffernan Brush Co res Adams
Dagnoli Batista emp B&A h80 Lyman
Daigle Mary wid Exias J h145 Cliff
" Victoria M R grocer 155 Cliff r145 do
Daignault Aurore dom r88 Eagle
" Evelyn P emp WPWks r184 Union
" Joseph A emp APW h200 Houghton
Daignault Viola dom 35 Jordan av Clarksburg r do
" Wilfred F emp APW h184 Union
" Yvonne r200 Houghton
Daigneault Alfred emp APW h5 Oak av
" Arthur emp APW h55 River
Dailey Edward J emp Modern Dairy r 186 Eagle
" Edward S emp APW h70 Lincoln
" Eliz Mrs emp WPWks h186 Eagle
" J Frank plumber 30 Eagle h52 E Quincy
" James J clk Wellington Hotel h110 Holden
" John F Jr r52 E Quincy
" Katherine F mgr McCann's Ice Cream r70 Lincoln
" Margaret wid John E r86 W Main
" Marguerite A emp APW r110 Holden
" Mary G clk APW r70 Lincoln
" William E emp HMC r186 Eagle
" —see Daley
DalDos Catherine emp APW r38 School
" Louis conf 9 Brooklyn h38 School
Daldoss Alfred L emp APW h23 Hooker
" Eva (Mrs Alfred L) emp S Spec Co h23 Hooker
" Gina L emp S Spec Co r314 State
" Julius retired h314 State
" Leno J emp Williamstown r314 State
Daley Frederick J asst ticket agt and opr B&M and B&ARR r7 Quincy
" Jennie wid Hugh r66 Quincy
" John painter r38 Veazie
Dallmeyer Marjorie H (Mrs Arthur Raymond) asst supt N A Hosp r do
Dally Aristides K prop Dally's Restaurant h20 Montana
Dally's Restaurant Aristides K Dally prop 98 Main
Dalmaso William E fireman NAFD h122 State
Dalo Angelo retired r126 State
Dalton Anna L wid William h48 Kemp av
" Edward J weaver HMC h95 Beaver
" Edward W emp APW r18 Chase av
" Mary (Mrs Edward J) emp WSSCo h 95 Beaver
" Mary E nurse 48 Kemp av r do
" Michael retired h89 Holden
" Michael J emp HMCo h15 South
" Wm L emp APW h123 Marion av Bray
Daly Thomas J printer APW h12 Lincoln
DALZELL DAVID W (Sara E) adjutant in charge Salvation Army h83 Center
Dame Robert emp S Spec Co h277½ Beaver
Dami Alphonse emp B&MRR r Reservoir rd
" James trucking h Reservoir rd
" William student r Reservoir rd
Damiano Caroline (Mrs Louis) emp APW h331½ River
" Joseph emp APW h128 Witt av

C. H. CUTTING & CO.

"The Best of Everything"

CLOTHING

Hickey Freeman **Fashion Park**
Fellow-Fashion **Clipper-Craft**

OFFICIAL BOY SCOUT OUTFITTERS

Stetson Hats
Arrow Shirts
Cooper's Jockey Underwear
Interwoven Socks
Packard Shoes

CUTTING SPORTS SHOP

Uniforms and Equipment
Baseball — Tennis — Golf
Basketball — Bowling — Skiing

Kyanize Paints and Varnish **BURLINGAME & DARBYS CO.** TELEPHONE 41 64 MAIN STREET

Curry Edward J wvr Briggsville h47 Franklin
" Katherine J h49 Central av
Currier Beatrice (Mrs William M) nurse 111 Bracewell av h14 do
Curry Samuel P bellboy Richmond Hotel r Berkshire Apts
CURTIS E J INC photographers photo-engravers and photographic supplies 300 Tyler Pittsfield Mass see p56
" Edw overseer Norad Mills r34 State
" Irving D retired r45 Ashland
Cutler Clifford S yd clk SBDLCo r30 Richview av Bray
" Fred E yd clk SBDLCo h30 Richview av Bray
" L Robert textile sketch engraving Weber av res Stamford Vt
" Margaret Mrs h426 Main
" Raymond L emp S Spec Co r426 Main
" Robert M emp S Spec Co r426 Main
Cutter Perley S h596 State rd Greylock
CUTTING C H & CO INC clothiers 52 Main pres Robert A Thompson, treas Garrett P Fitch, clk Robert K Thompson see insert opp name
Cwalinski Walter emp G Mills r35 Rand
Cydear Anna wid Alfred emp HMC h57 Park av
" Jennie emp HMC r57 Park av
" —see Sidero
Cyr Charles M jeweler 75 E Quincy h do
" Ernest L poultry man h139 Walter
" Leo J loomfixer G Mills h rear 583 State rd Greylock
" Loretta R emp G Mills r rear 583 State rd Greylock
" Napoleon emp G Mills r10 Rand
" Orpha L r73 Montana
" —see Serre
Cyritsis Arthur emp BLCo r1434 Mass av Black
Czaja Edward emp Pittsfield h222 Witt
" Theresa (Mrs Edward) emp S Spec Co h222 Witt
Czapla Gladys M (Mrs Harry V) emp S Spec Co r20 Rand
" Harry V emp S Spec Co r20 Rand
Czerwinski Z Francis emp Adams r677 Ashland

DACH MILDRED I clk r289 River
" Robert P emp WSSCo h289 River
" Susan M bkpr NA Nat Bank res Adams
DaDame Walter F core wkr h269 Ashland
Dagenkolb George treas Heffernan Brush Co res Adams
Dagnoli Batista emp B&A h80 Lyman
Daigle Mary wid Exias J h145 Cliff
" Victoria M R grocer 155 Cliff r145 do
Daignault Aurore dom r88 Eagle
" Evelyn P emp WPWks r184 Union
" Joseph A emp APW h200 Houghton
Daignault Viola dom 35 Jordan av Clarksburg r do
" Wilfred F emp APW h184 Union
" Yvonne r200 Houghton
Daigneault Alfred emp APW h5 Oak av
" Arthur emp APW h55 River
Dailey Edward J emp Modern Dairy r 186 Eagle
" Edward S emp APW h70 Lincoln
" Eliz Mrs emp WPWks h186 Eagle
" J Frank plumber 30 Eagle h52 E Quincy
" James J clk Wellington Hotel h110 Holden
" John F Jr r52 E Quincy
" Katherine F mgr McCann's Ice Cream r70 Lincoln
" Margaret wid John E r86 W Main
" Marguerite A emp APW r110 Holden
" Mary G clk APW r70 Lincoln
" William E emp HMC r186 Eagle
" —see Daley
DalDos Catherine emp APW r38 School
" Louis conf 9 Brooklyn h38 School
Daldoss Alfred L emp APW h23 Hooker
" Eva (Mrs Alfred L) emp S Spec Co h23 Hooker
" Gina L emp S Spec Co r314 State
" Julius retired h314 State
" Leno J emp Williamstown r314 State
Daley Frederick J asst ticket agt and opr B&M and B&ARR r7 Quincy
" Jennie wid Hugh r66 Quincy
" John painter r38 Veazie
Dallmeyer Marjorie H (Mrs Arthur Raymond) asst supt N A Hosp r do
Dally Aristides K prop Dally's Restaurant h20 Montana
Dally's Restaurant Aristides K Dally prop 98 Main
Dalmaso William E fireman NAFD h122 State
Dalo Angelo retired r126 State
Dalton Anna L wid William h48 Kemp av
" Edward J weaver HMC h95 Beaver
" Edward W emp APW r18 Chase av
" Mary (Mrs Edward J) emp WSSCo h 95 Beaver
" Mary E nurse 48 Kemp av r do
" Michael retired h89 Holden
" Michael J emp HMCo h15 South
" Wm L emp APW h123 Marion av Bray
Daly Thomas J printer APW h12 Lincoln
DALZELL DAVID W (Sara E) adjutant in charge Salvation Army h83 Center
Dame Robert emp S Spec Co h277½ Beaver
Dami Alphonse emp B&MRR r Reservoir rd
" James trucking h Reservoir rd
" William student r Reservoir rd
Damiano Caroline (Mrs Louis) emp APW h331½ River
" Joseph emp APW h128 Witt av

STOVES RANGES M. SCHMIDT & SONS 42 ASHLAND ST. TEL. 1825

Damiano Louis emp APW h331½ River
" Peter mach Silver Lake Garage res Adams
D'Amico Benjamin S emp APW h39 Bracewell av
" Joseph S emp Adams h243 State
" Peter A (Hazel M) asst supt Boston Mut Life Ins Co h rear 245 State
Damon Albert M patrolman NAPDept h272 Kemp av
" Albert M Jr emp JHMCo r272 Kemp av
" Wayne D student r272 Kemp av
Dana Nettie J Mrs h39 Ashland
Dane Robert emp S Spec Co h662 Main
Danforth Arthur h491 W Main
" David M emp APW h246 Houghton Clarksburg
" Martha r491 W Main
" William D emp A H Shapiro & Son h Kemp av RD2
Danieli Clementina (Mrs Joseph B) emp HWCBCo h307 Walnut
" Giovanni emp APW h1608 Mass av Blackinton
" James emp NBGCo r1521 Mass av Blackinton
" John J milk peddler r1608 Mass av Blackinton
" John emp APW h73 Holden
" Joseph B emp Gordon & Sutton h307 Walnut
Daniels Andrew P emp APW h176 Union
" Anne H clk WSSCo r555½ W Main
" Arthur H (Bernice) prop Daniels Linen & Curtain Shop h505 Main
" Arthur H Jr painter h Franklin Clarksburg
" Bert J emp APW r555½ W Main
" Blanche S (Mrs Charles H) foot correctionist 286 Franklin h do
" Chas H elec SH&Co h286 Franklin
" Dorothy I waitress Venice Grill r28 State
" Flora P Mrs h Union ext (Mohawk Trail)
" Frank emp APW h163 Houghton
" Gerald T USA r505 Main
" Harvey farm lab r33 Holden
" Helen M prop Helen's Beauty Salon (38) r555½ W Main
" Herbert E painter h778 W Shaft rd RD1
" Howard J emp APW r176 Union
" James F emp NBGCo r25 Quincy
" John emp APW h555½ W Main
" Joseph emp APW h68 Marshall
" Kenneth A emp APW r34 Wheeler av Clarksburg
" Leo elec Henderson Electric Co res Adams
" Lesa emp S Spec Co r163 Houghton
" Linen & Curtain Shop Arthur H Daniels prop 19-21 State
" Margaret H emp HWCBCo r778 W Shaft rd
Daniels Marie Mrs h951 Church
" Nina (Mrs Andrew P) dom h176 Union
" Richard H bkpr h117 Notch rd
" Rose emp APWCo r163 Houghton
" Stewart W clk r505 Main
" Wallace D emp F A Bond h62 Holden
" Walter emp GSCo r6 Quincy
" Walter J retired h228 Walnut
" William L slsman h113 Church
Danis Bertha L emp Adams r437 State rd Grey
" Edward C loomfixer Adams h437 State rd Grey
" Robert L emp Adams r437 State rd Grey
Danti Angelo V mech NA Transcript r 126 W Main
Danlowitz Steph prop North Adams Window Cleaning Co h28 Porter
Darcangelo Alice (Mrs Ralph) emp GS Co h1 Pebble
" Ralph N emp Williamstown h1 Pebble
DaPonte Domenico lab r153½ State
Dardis Helen F clk WPWks h6 Holden
" Marion V emp S Spec Co r6 Holden
Dargis Beauty Shop (Mrs Marion Dargis) prop 112 Main (14-16)
" Eugene (Dargis Beauty Shop) h112 Main
" Marion (Mrs Eugene) (Dargis Beauty Shop) h112 Main
" Rhea M bkpr N J Tash & Bros r112 Main
Darling Adrian G emp Briggsville r6 Veazie
" Bertha E wid Fred r723 Church
" Charles retired r33 Bank (327)
" Charles H bus Troy NY h230 Church
" Christine V (Mrs Howard R) beauty parlor 50½ Ashland h157 Corinth
" Delbert E emp Pittsfield h Eagle Clarksburg
" Dorothy C cashier NBGCo r157 Corinth
" George A Jr retired h155 Veazie
" Howard R emp NET&TCo h157 Corinth
" Lenora J wid Arthur H h76 Summer
" Lillian M wid Adelbert M h396 Main
" Lucy M (Mrs Adrian G) emp GSCo r6 Veazie
" Mary E wid Leon h6 Veazie
" Raymond J beautician r157 Corinth
" Rose Mrs emp Adams r133 Beaver
" Stanley A emp Norad Mills h277 Beaver
" William J retired h204 Eagle
Dasacco Doris emp S Spec Co r64 Frederick
" Salvatore emp APW r64 Frederick
Dassatti Alvina bkpr 121 Holden r78 Furnace
" Columbia S r78 Furnace
" Dominic retired h10 Ryan's lane (2)
" Emilio D lab B&M h78 Furnace
" Erminio V emp B&M r78 Furnace

The S. B. Dibble Lumber Co. Lumber of All Kinds With Service

Dassatti Guido A emp GSCo r78 Furnace
" Placido emp WPA r427 State
" Reno I emp JHMCo r78 Furnace
" —see Arigoni
Dastoli Joseph prop Marlene Dress Shop res Pittsfield
Daub George A ice dealer 410 Houghton Clarksburg h do
" Harry h Eagle Clarksburg
" John H emp Crystal Lake Ice Co h Franklin Clarksburg
" John M prop Crystal Lake Ice Co h Franklin ext Clarksburg
" Margaret emp S Spec Co r Harry Daub
" Marguerite E (Mrs Harry) emp S Spec Co h Eagle Clarksburg
" Paul F emp Crystal Lake Ice Co h Franklin ext Clarksburg
Daughters of American Revolution Fort Massachusetts Chapter cor sec Mabel Temple, rec sec Mrs W J Davis annual meeting in May meets also 1st Thursday of every month Universalist Church at 2:30 p m
" of Italy North Adams Lodge cor sec Mrs Frank (Anita) Eposito meets at Sons of Italy Rooms Summer c Bank 1st Wed of month
" of Scotia Lady Argyle No 79 sec Mrs Catherine Ross meets 2nd and 4th Thursday at AOH Hall
" of St George Tunnel City Lodge No 155 rec sec Annie Davidson, fin sec Mrs Murray G Ross, treas Mrs Jessie Jeffrey meets the 1st and 3rd Tuesday Eagles
Daunais Charles B clk Daunais & Bernard r66 North
" E Margaret sec Valmore O Cote r66 North
" Evelyn wid Eusebe h171 North
" Flora R sec Hoosac Marble Co r171 North
" Olena wid Charles E (Daunais & Bernard) h66 North
" Oswald mgr NA Mach Brush Co r171 North
" & Bernard (Mrs Olena Daunais and Raoul Bernard) groceries and meats 220 and 226 Houghton
Dave's Store David Miller prop news dlr 54 Eagle
DAVENPORT ANNA M (Mrs Earl H) bkpr 151 Ashland res Adams
DAVENPORT EARL H (Anna M) pres George's Tire Radiator & Body Works res Adams
David John emp APW h355 State
Davies Blanche B wid Frank R dressmkr 8 Montana h do
" Madelena H student r8 Montana
" Marion C Mrs teacher r91 Marion av Bray
" Randolph W emp Boston r1560 Mass av Blackinton
Davies Richard overseer BCo h1527 Mass av Blackinton
" Richard K emp WSSCo r112 Main
" Robert W emp APW r8 Montana
" Rober E grocer 1560 Mass av Blackinton h do
" Russell E plumbers helper r1560 Mass av Blackinton
" Thomas T emp B Co h3 Rickards Blackinton
Davignon Amelia (Mrs Medric D) emp GSCo h440 Houghton Clarksburg
" Bernard V emp Briggsville r440 Houghton Clarksburg
" Helen A seamstress McCraw & Tatro r368 Main
" May emp GSCo r440 Houghton Clarksburg
" Medric D elec h440 Houghton Clarksburg
" Moses h368 Main
" Phoebe clk Boston Store res Adams
Davine Anna E wid Harry h rear 147 Pleasant
" Anna F wid Thomas J h121 River
" Bertha B r106 Veazie
" Elizabeth teacher Heath r rear 147 Pleasant
" James F slsm Berkshire Monumental Wks h60 Bryant
" Margaret A emp WPWks h106 Veazie
" Margaret I (Mrs James F) teacher Johnson School h60 Bryant
" Mary E nurse 106 Veazie r do
Davis A Mildred Mrs emp Briggsville h17 Lincoln
" Albert E designer BCo r1413 Mass av Blackinton
" Allan I emp JHMCo h24 Overlook ter
" Angelina r19 Center (1)
" Anthony emp APW r19 Center (1)
" Benjamin F emp APW h64 Morris
" Clifford A painter h2 Tyler
" Darcy C car insp B&M h82 Brooklyn
" Deborah Mrs h100 Beaver
" Dewey J emp G Mills r81 Center
" Dolores P (Mrs Wayne A) emp S Spec Co h396 Eagle
" Dorothy (Mrs Harold) emp HMC h273 Beaver
" Earl F painter h19 Center (3)
" Earl F Jr painter r19 Center (3)
" Edward J weaver Briggsville h62 Bracewell av
" Eizabeth Mrs r17 Goodrich Bray
" Elizabeth S Mrs h157 State
" Frances M Mrs maid 6 Elmwood av r rear 49 Holden
" Francis J farmer h543 State
" Fred USA r89 Gallup
" George emp G E Pittsfield r1 Marietta
" Grace M emp Pittsfield r100 Beaver
" Harold J emp HMCo h273 Beaver
" Hattie A wid Edward C r360 Eagle
" Hazel M student r177 Kemp av
" Helen emp GSCo r1 Marietta

SHAPIRO MOTORS Inc. 35 Union Brown St.
TELS. 268-269 TEL. 270
The Largest Selection of Dependable Used Cars in the County

Davis Hubert G emp city h53 Chase av
" James carp h112 Main
" Jennie wid Griffin r64 Morris
" John emp NBC r89 Gallup
" Joseph emp S Spec Co r89 Gallup
" Julia F wid William A h921 Curran Memo Highway
" Louis lab r23 Center
" Louis emp 112 Marshall r1 Marietta
" Louis H lab h70 Holden
" Lucy I (Mrs Wilson C) waitress 90 Main h52 Marshall
" Mansour retired h19 Center (1)
" Margaret wid Arthur F emp WPA h31 Main
" Margaret A wid John E h1430 Mass av Black
" Margaret M student r31 Main
" Marion A emp APW r31 Main
" Mary E h384 River
" Mary J wid George h61 Leonard Blackinton
" Minnie R wid Garfield hskpr r105 River Blackinton
" Morris emp APW r19 Center (1)
" Nora L wid Ai r303 Ashland
" Philip emp HMC r89 Gallup
" Rhoda Mrs h1 Marietta
" Richard E emp B Co r61 Leonard Blackinton
" Samuel F Janitor Masonic Temple h do
" Sidney retired h89 Gallup
" Viola C emp HMC r100 Beaver
" Wayne A emp S Spec Co h396 Eagle
" William A student r924 State
" William B emp S Spec Co r2 Tyler
" William B emp APW h184 Prospect
" William B emp S Spec Co r55 River
" William E emp HMC r100 Beaver
" William H r61 Leonard Blackinton
" William J com trav h174 Main
" Wilson C lab h52 Marshall
" Winfred C emp APW h177 Kemp av
" —see Davies

Davison Alfred h76 Beaver
" Alfred Jr emp WPWks h89½ Liberty
" George H emp WPWks r76 Beaver
" Gladys clk HMC r76 Beaver
" Norman cost acct WPWks h28 Summit av
" Robert emp WPWks r76 Beaver
" Yvonne (Mrs Alfred Jr) emp S Spec Co h89½ Liberty

Dawe John H emp WSSCo h9 N Holden

Dawkins Thomas A porter B & A h483 Walnut

Dawson Henry emp HMC r686 Main
" James H chauffeur APW h164 Walker
" Jane dom r164 Walker
" John emp WPWks h689 Main

Day Albert C r George D Day
" Albert S emp F A Bond h539 W Main
" Alfred emp APW h73 Holden
" Charles F gen cont 5 Rich h do

Day Earl E driver S B Dibble Lumber Co h Burdickville
" Elizabeth wid Charles r1 Rich
" George Donald painter h Burdickville
" Robert D bakers helper r George D Day

Dean Catherine wid Edward h6 Luther
" Clarence A emp S Spec Co h2 Magnolia tter
" Ida wid Schuyler r314 Union
" Richard emp JHMCo r6 Luther
" Roger L (Marion) emp Pittsfield h4 Richview
" Schuyler L mach S Spec Co h314 Union
" Thomas E emp S Spec Co h7 Potter pl
" William B emp APW h75 Cady
" William E clk JHMCo r75 Cady

Deane Alfred C W r11 Potter pl
" Charles J emp SH&Co h11 Potter pl
" Florence (Mrs Charles J) spooler SH &Co h11 Potter pl

Deans Donald D student r418 Houghton Clarksburg
" Janet C (Mrs John) bkpr Renton Baking Co h418 Houghton Clarksburg
" Jeanie R emp Pittsfield r418 Houghton Clarksburg
" John mgr Renton Baking Co h418 Houghton Clarksburg
" —see Dean

DeBamo S Catherine h1263 Mass av Black

DeBarbieri Charles emp Troy NY r29 Jackson
" Edward prop Nortth Adams Public Market r29 Jackson
" Katherine Mrs h29 Jackson

DeBlois Zephyrine buyer Sears Roebuck Co r103 Commercial

DeCarley Agatha (Mrs Raymond E) sten GSCo h388 Ashland
" John L emp S B Dibble Lumber Co h44 W Main
" Mary Mrs r161 Houghton
" Raymond E slsm h388 Ashland

Decelles Horace C mgr Paramount Theatre r180 Eagle

Decker Sarah C wid Arthur H h12 Montana

Decoteau—see Descoteau

Deeb Charles mgr Sunnyside Fruit Market h315 Ashland
" Eva (Mrs Charles) prop Sunnyside Fruit Market h315 Ashland
" Elizabeth emp GSCo r315 Ashland
" Gladys emp GSCo r315 Ashland
" Nash clk Sunnyside Fruit Mkt r315 Ashland

Deeir Nora wid Michael J emp GSCo h 273 Ashland

Deep Agnes student r209 Ashland
" Anna (Mrs Anthony) emp S Spec Co h8 Morgan av
" Anthony emp B&M h8 Morgan av
" Anthony M prop M H Deep & Son r 209 Ashland

NOEL INCORPORATED Delco Automatic Heating
Sales and Service
218 ASHLAND STREET TELEPHONE 320

Deep Eva M clk 109 Center r209 Ashland
" M H & Son Anthony M Deep prop grocers 145 Ashland
" Nellie M clk City Hall r209 Ashland
" Filomena wid Michael H h209 Ashland

Derry Joseph F h330 W Main
" Katherine (Mrs Joseph F) teacher Brayton School h330 W Main

DeFalco Achille (Nu-Way Cleansers) r15 Quincy
" Frank C (Anna) ins 57 Main (14-16) h61 Porter
" Hugo E clk N A Trust Co r61 Porter
" —see Falco

DeFoe Francis N lab r101 Furnace
" Susan A Mrs h101 Furnace
" William barber Wellington Hotel Barber Shop r20 Bank

DeFonzo Carmen prop GECo Schenectady NY r126 North
" Rosamond M (Mrs Carmen F) clk Com Public Works Office r126 North

DeGennaro Carlo D emp APW h144 Kemp av
" Dominic emp APW r144 Kemp av
" Felix USA r144 Kemp av
" Frances emp S Spec Co r144 Kemp av
" Vincent r144 Kemp av

DeGiorgio Anthony retired h219 Witt av

DE GOENCZ DENNIS (Ella) works mgr Arnold Print Works h831 Mass av Braytonville

DeGraff Leah Mrs h rear 77 Holden
" Leon E clk People's Mkt r Reservoir rd
" Richard E emp Joe's Lunch r rear 77 Holden
" Ruth F emp S Spec Co r rear 77 Holden

Degree of Honor Protective Association Mt Hope Lodge rec sec Gertrude J Orr meets 1st and 3rd Friday in Odd Fellows lodge rooms

Degrenier Albert emp APW h140 Witt
" Angelina M (Mrs Harvey J) emp S Spec Co h30 Whitman
" Edward J emp HMC r109 Gallup
" George emp HMC h358 Union
" Harvey J emp S Spec Co h30 Whitman
" Joseph emp S Spec Co r109 Gallup
" Leon emp HMC r109 Gallup
" William A h109 Gallup
" William C emp HMC r109 Gallup

DeGrenier Albert E emp APW h84 Eagle
" Delia E r84 Eagle
" Joseph lab h47 Tremont
" Josephine shoe stitcher h140 Witt
" Mary L r84 Eagle
" Mary L r767 Church
" —see Guzzi

Delaiti Hugo r1050 Mass av
" Hugo emp Williamstown r1050 Mass av Black

DeLano Leon L emp GSCo h453 W Main

Delano Archie carp h712 Main

Deldebbio Ernest H emp APW h225 State
" John retired h225 State
" Joseph emp APW r225 State

Delego—see DiLego

Delisle A Plumbing Co Armand A Delisle prop plumbers 35 Willow Dell
" Aime H emp APWks h Notch rd Bray
" Armand A prop A Armand Plumbing Co h35 Willow Dell
" Bertha B r after 70 State rd Bray
" Clarence emp Black r47 Front
" Clifford emp APW h99 Wells av
" Diuedonne plumber h7 Tannery rd
" Emery truck driver h28 Bank (8)
" Ernest h rear 82 Holden (1)
" Eugene E lab h27 Owens av
" Francis emp APW h4 Front
" Germaine emp GSCo r after 70 State rd Bray
" Henry A (Viola) clk NBGCo h91 Yale
" Howard J emp S Spec Co r47 Front
" Isabelle emp WSSCo r after 70 State rd Bray
" Israel J emp WPWks h47 Front
" Lillian emp GSCo r after 70 State rd Bray
" Lionel emp city water wks h257 River
" Ralph O emp APWks h Notch rd Bray
" Rene J carp h after 70 State rd Bray
" Rosa dressmkr 170 Union r do

DellaBianca Catherine student r165 North
" Francis emp APW r165 North
" Louis F foreman Berkshire Ice Cream Co h125 State
" Romeo emp APW h165 North

Del Negro Nicholas J shoe repairer 43 Eagle r297 Walnut

Delnegro Amedeo emp APW h312 Walnut
" John J asst physical edu supvr pub schools h46 Johnson
" Nicholas emp SH&Co h297 Walnut
" Rita nurse Spfld r297 Walnut

DelPonte Hector emp WPWks h9 Millard av Clarksburg

DeMarco Angelo USN r59 Harris
" Anthony J emp WSSCo r61 Chase av
" Carmen emp APW h11 Pebble
" Elizabeth C r59 Harris
" Ernest L (Margaret) emp Cramer's Radio Store h92 Hospital av
" Evelina teacher Haskins School r164 Houghton
" Frank E bus driver BStRyCo r74 Furnace
" Irene J teacher Freeman School r164 Houghton
" John A chauffeur 362 Church h96 Union
" Joseph retired r14 Holden lane
" Joseph emp APW h7 Robinson
" Louis emp Excelsior Printing Co r59 Harris

DURNIN BROTHERS BOOK and JOB PRINTING
43 CENTER ST. Tel. 803 NORTH ADAMS, MASS.

DeMarco Pasquale emp GSCo h14 Holden lane
" Patrick asst foreman APW h102 Furnace
" Paul retired h59 Harris
" Rita emp S Spec Co r59 Harris
" Rose emp GSCo r7 Robinson
" Rosena (Mrs Anthony J) emp HWCB Co r61 Chase av
" Theodore (Alice) bus N Bennington h158 Liberty
" Theresa wid Lawrence h164 Houghton
DeMarisco Anthony emp B&M h274 Walnut
" Arthur emp B&M r274 Walnut
" Frank emp APW h23 Walnut
" Henry emp APW h357 Walnut
" John emp WPWks h22 Hooker
" Joseph trackman B&MRR h302 Walnut
" Philomena wid Frank h274 Walnut
" Vincenzo emp JHMCo h112 Francis
DeMayo James (Hazel) emp GSCo h80 Cady
DeMeo Almina wid Giacomo h43 Frederick
Demeo Anna (Mrs Peter L) clk 79 Main r43 Frederick
" Antonio lab APW h57 Furnace
" Emile F (Edith M) emp GE Pittsfield h42 Spring
" Peter L emp 39 Main r43 Frederick
DeMers Charles H J USA r593 Main Bray
" Emma M Mrs h21 High
" Margaret C Mrs hskpr 593 W Main r do
Demers Aurore D emp HMC h9 Potter pl
" Marie A r9 Potter pl
" Zelire E emp HMC r9 Potter pl
Demi—see Dami
Demiano—se Damiano
Deming Frank E h28 Mill Blackinton
" George H retired h36 Chase av
" George R clerk r36 Chase av
" Geraldine F r36 Chase av
Deminna Bernard F emp WSSCo h36 Hall
" George emp WSSCo h6 Brooklyn ter
" Roy emp WSSCo h29 Jackson
" Ruth L r6 Brooklyn ter
Demo Alfred CCC r168 Ashland
" Andrew C (Maribelle) fireman NAFD h8 Spring
" Clemente h168 Ashland
" Joseph emp APW h1 Whiteley av
" Letty (Mrs Joseph emp GSCo h1 Whiteley av
" Margaret (Mrs Paul) emp APW r3 Whiteley av
" Mary wid John h3 Whiteley av
" Paul emp APW r3 Whiteley av
Dempsey Agnes wid Timothy J h326 Houghton
" Eleanor F emp APW r326 Houghton
Dempsey Francis B baker Hub Restaurant h93 Bracewell av
" George J comp NA Transcript h201 Eagle
" George M USA r201 Eagle
" James P retired r40 Frederick
DEMPSEY MATTHEW L (Frances E) (James Martin Shoe Store) h40 Frederick
" Robert F emp APW r93 Bracewell av
" Thomas F student r120 Eagle
" Thomas J carrier PO h120 Eagle
" Thos J retired h345 Houghton
" William K clk 261 River h144 Houghton
" William R policeman h345 Houghton
Denault Arthur J emp Pittsfield h130 Cliff
" Edward L h120 Eagle
" Fabien loomfixer G Mills h1204 Mass av Blackinton
" Geraldine M emp HMC r130 Cliff
" Harvey dresser tender BCo r47 Taft Greylock
" Lawrence emp WPWks h387 River
" Marion I emp HMC r130 Cliff
" Mary (Mrs Harvey) asst nurse G Mills r47 Taft Grey
" Rose C clk McCann's Ice Cream r130 Cliff
Dene Frank J tool mkr JHMCo h27 Blackinton
" Mary J clk JHMCo h278 Ashland
Deneault Henry emp WHCBCo r446 State rd Greylock
" Z John retired r19 New Greylock
Denery William L emp Pittsfield h331 River
Denie—see Demi
Dennett Ellen C wid Ralph h182 Main
Dennis Bernard L emp Pittsfield r60 Hall
" Carl R (Marie) emp Ry Exp Agcy r 118 Bracewell av
" Charles H emp Ry Exp Agency h297 Ashland
" Donald emp GSCo r287 W Main
" Fred C carp h60 Hall
" Isabelle (Mrs Louis A) emp GSCo h 287 W Main
" Louis A foreman GSCo h287 W Main
" Marie A (Mrs Carl) waitress 40 Main r118 Bracewell av
Denno Eli h549 Main
" Helen F dom r79 Venzie
" Henry emp WPWks h Reservoir rd
Denoyan Gertrude I (Mrs Stanley M) clk S Products Co h7 Davenport
DENOYAN STANLEY M (Gertrude I) office mgr Sprague Specialties Co h1067 State rd Blackinton
Denoyers Aldas weaver HMC h340 Franklin
DePaoli Annibale emp Hoosac Marble Co h Walker RD1
DePari Lucy Mrs emp S Spec Co h87 W Main

YARTER COAL CO. - Distributors for the D & E Automatic Anthracite Burner
24 ASHLAND STREET PHONE 9

DePari Mary emp GSCo r87 W Main
" Theresa emp GSCo r87 W Main
Depelteau Arthur J pntr r23 Temple
De Rocher Gilbert L shoe wkr h457 Main
Derosa John E emp HWCBCo h217 State
" Nicola retired h217 State
Derosia Dorothy I Mrs 834 Church
Derosier Arthur J agt United Shoe Mach Co h45 Montana
" Gerald A 2nd lieut Co K 104th MNG r45 Montana
" Rita M emp GSCo r45 Montana
Derosiers Charles A emp S Spec Co h46 Ivory
Derusha George W emp A H Shapiro & Son h148 Prospect
Desandre Antonio retired h179 State
" Ora prop Ora's Beauty Shop r179 State
DeSanti Andrew emp Banker's Cigar Co h113 Front
DeSanty Antoinette wid Vincent h23 Harris
" Eleanor r23 Harris
" Ernest counterman DiLego's Diner r23 Harris
Descoteau Adolph G emp William Less & Co r581 W Main
" Alcide J cutter WSSCo r116 Protection av Greylock
" Alfred emp G Mills r554 State rd Grey
" Cecile M emp SH&Co r116 Protection av Greylock
" Eva emp WSSCo r116 Protection av Grey
" Gloria student r116 Protection av Grey
" Harry J prop Greylock Barber Shop r581 W Main
" Joseph h554 State rd Grey
" Philip J emp Lloyd Bakery h116 Protection av Grey
" Philip J Jr student r116 Protection av Grey
" Philip J emp Norad Mills h24 State rd Bray
" Philomene wid Armon h581 W Main
" Wiliam emp Norad Mills r581 W Main
" William emp G Mills r554 State rd Grey
Desilets Alfred emp G Mills r26 Phelps av
Desnoyers Ann (Mrs Joseph) emp J J Newberry Co h18 Tremont
" Joseph emp WPWks h18 Tremont
" Joseph M emp WPWks r79 Cliff
" Louis G stock clk WPWks h79 Cliff
" Theresa E emp S Spec Co r79 Cliff
" Victor H emp HMC h114 Gallup
Deso Cluffie G emp S Spec Co r82 Eagle
" David emp WPWks h82 Eagle
" Emiline (Mrs Napoleon E) emp HM Co h318 Beaver
" Lena emp S Spec Co r82 Eagle
" Napoleon E emp S&HCo h318 Beaver
" Oliver E h309 Beaver
" Ralph emp S Spec Co r82 Eagle
Desormeau Jules retired h15 Ryan's lane
Despault Alfred H emp G Mills h126 Protection av Greylock
Desrosiers Albert emp G Mills r35 Taft Grey
Detursi—see DeTursi
Devine Emily G (Mrs Theodore W) corsetiere h21 Church (3)
" Remeo emp HMCo r14 Lincoln
" Theodore W color mixer APW h21 Church (3)
Devio Charlotte F r19 Tyler
" Ernest emp B Co r19 Tyler
" Homer emp APW r19 Tyler
" Mary wid Alyzan h19 Tyler
" Norman emp Duda's Cleaners & Dyers h405 River
" Viola emp GSCo r19 Tyler
Dextradeur Rudolph r83 Furnace
Dibble Anne M dir residence Russell Sage College Troy NY r901 Mass av Grey
DIBBLE CONDIT W (Elizabeth H) asst treas North Adams Trust Co h901 Mass av Braytonville
" Janet E tchr Coxackie NY r901 Mass av Bray
DIBBLE S B LUMBER CO THE INC lumber, doors, sash, blinds etc 174 State pres-mgr Harvey A Gallup Jr, treas Harvey A Gallup, asst treas Harry B Pike, Ernest W Netherwood supt see top lines
Dick Evelyn (Mrs Hugh T) emp S Spec Co h280 State rd Greylock
" Hugh T emp GSCo h280 State rd Grey
Dickey Loren E agt Prud Ins Co h282 State rd Greylock
Dickinson Howard E emp APW r339 River
" Hugh carp h105 River
" James C emp WSSCo h174 Veazie
" Thomas retired h317 River
" William emp HMC h141 Veazie
" William J prop Dickinson Corner Grocery h54 North
Dickinson's Corner Grocery William J Dickinson prop 173 River
Dietrich Adolph A retired r39 Center
" Adolph O asst supt Norad Mills h1433 Mass av Black
" Irene M 50 Marion av Bray
" Oscar K (Antonie) supt Norad Mills h50 Marion av Bray
Dieudonne Raffael retired h17 Bank
DiGennaro Nicholas emp GECo r144 Kemp av
DiGregorio Vitold lab r442 River
DiLego Anthony (Mary) emp DiLego's Diner h114 Francis
" Frank jeweler 70 Main r110 Francis
DI LEGO JOHN (Elizabeth) prop DiLego's Diner h13 Bond
" Joseph cook DiLego's Diner r110 Francis
DI LEGO PATRICK cook DiLego's Diner r110 Francis
DiLego Paul painter r110 Francis
DI LEGO VINCENT (Tom) (Eva) cook DiLego's Diner h20 Miner

LAMB PAPER CO. OFFICE SUPPLIES — OFFICE EQUIPMENT STATIONERY — PRINTING TYPEWRITERS — FOUNTAIN PENS
108½ MAIN ST. TEL. 1531

DI LEGO'S DINER John DiLego prop 11 Ashland see p60
Dillon Eva Mrs r rear 82 Holden (8)
" James F emp B&M frt house h183 Houghton
" Louis T emp GSCo r183 Houghton
Dillworth William retired r80 Ashland
Dilorenzo Andrew shoe repairing 44 Holden h3 Loftus
" Frank emp APW r7 Marietta
" Joseph dish washer r Mansion House
" Joseph clk 109 Eagle r7 Marietta
" Pasquale emp APW h82 Veazie
" Pasquale F emp Argosy Garage r7 Marietta
" Philomena emp S Spec Co r82 Veazie
" Sebastian lab h7 Marietta
DiLorenzo Rocco Rev, asst pastor St Anthony of Padua Church r100 Holden
Ding Arthur W asst treas NA Wholesale Co h26 Chesbro av
Dinn Bridget M wid Richard h23 Warren
" Francis L r23 Warren
" Janet L clk J J Newberry Co r201 Main
" M Ruth r201 Main
" Patrick J (Fannie) emp GSCo h201 Main
Dinneen Ellen wid William F h184 Eagle
" Gertrude (Mrs John F) nurse 46 Marietta h do
" John emp Dineen's Service Sta h48 N Holden
" John F foreman city h46 Marietta
" Marion I (Mrs Walter J) clk NA Savings Bank h17 Barth
" W Albert dentist 54 Main h184 Eagle
" Walter J patrolman h17 Barth
" William A prop Dinneen's Service Sta and grocer 96 River h129 Hall
" William C student r129 Hall
Dinneen's Service Station William A Dineen prop gasoline and oils 96 River
Dion Anna M wid Louis h139 Protection av Greylock
" Anne M sten J E Magenis r88 E Quincy
" Edward B clk 159 River r88 E Quincy
" Joseph E h88 E Quincy
" Lawrence B student r88 E Quincy
" Leon J emp APW h56 Marshall
" Paul L (Helen E) mach JHMCo h144 Pleasant
" Thomas F elev opr Dowlin Blk h103 Main
" Thomas F Jr student r103 Main (425)
" Viola (Mrs William H) emp GSCo h 593 Main
" William H (Violet) emp Flynn & Roache h593 Main
Dionne Frank retired r57 Montgomery
Diotte Ellen Mrs emp 43 Center h147 North
" J Alfred h147 North

DIRECTORY LIBRARY maintained by H A Manning Co at Public Library see p29
DiSanti Andrew carp h9 Bond
" Irene student r9 Bond
" Rita emp S Spec Co r9 Bond
" Silvio emp NA Country Club r9 Bond
" Vincent truck driver r9 Bond
" —see DeSanti
District Court Northern Berkshire—see Courts
DiTursi Felix h51 Bryant
" Florence (Mrs Felix) emp W Z White Laundry h51 Bryant
" Frances emp S Spec Co r51 Bryant
" Pasquale bkpr NA Nat Bank r51 Bryant
Dixie Restaurant (Spero Vakas and Nicholas Kanelos) 90 Main
Dobbert Thomas T (Jane) lab h700 Main
Dobelle Martin physician 85 Main (328-332) res Pittsfield
Doble Eolus R retired h445 Church
Dodd Marie M cashier Prud Ins Co r96 Eagle
" William P prop Dodd's Tavern r96 Eagle
Dodd's Tavern William P Dodd prop 161 River
Dodds Burton E emp APW h5 High
" Dorothy A r5 High
" Raymond E emp APW r5 High
" William H emp WPWks r5 High
DODGE BROTHERS MOTOR CARS Shapiro Motors Inc 35 Union
DODGE BROTHERS TRUCKS Shapiro Motors Inc 35 Union
Doherty Catherine r60 Richview av Bray
" Catherine wid Alexander r121 River
" Daniel J retired r1053 Mass av Grey
" Edward r40 State
" Elizabeth H wid Daniel r60 Richview av
" Francis emp APW r60 Richview av
" James A opr Richmond Theatre h667 Curran Memo Highway
" Jane C wid John A h165 Veazie
" Mary r60 Richview av Bray
" —see Dougherty
Dolan Edward Jr emp Saulnier's Market r YMCA
" James D emp Pittsfield h269 Ashland
DOLAN Joseph W asst mgr Sears Roebuck & Co r126 W Main
Doland Jennie M wid Andrew J prop The Chateau h30 Quincy
Dolby Ezra D foreman GSCo r69 Main (2)
Dolgoff Bernard prop Benny's Market r 199 Houghton
" Esther A (Mrs Bernard) clk 102 Holden r199 Houghton
Dolle Peter fire warden h Eagle Clarksburg
" William H teamster h Eagle Clarksburg
Domenichini Lena L teacher r22 Lyman
" Peter emp WSSCo r22 Lyman

BURLINGAME & DARBYS CO. Best Quality HARDWARE, PAINTS AND DRUGS
TELEPHONE 41 64 MAIN STREET

Domenichini Silvio P emp B&M h22 Lyman
Domick Albert retired h10 Millard av Clarksburg
Domico—see D'Amico
Domin Alice M emp Williamstown r33 Prospect av Blackinton
" Frederick A (Marion V) emp APW r215 Main
" G Stanley pntr h23 Richards Blackinton
" George B fireman BCo h33 Prospect av Blackinton
" Marie R (Mrs Harry) clk M Lurie & Co res Williamstown
" Marion V (Mrs Frederick A) clk NA Nat Bank r215 Main
" Ralph U organist Congregational Church h1 Church Hill Blackinton
Dominchini Albert F emp G Mills h113 Beaver
" Clara emp S Spec Co r113 Beaver
" Doris D student r113 Beaver
" Leonilda M emp S Spec Co r113 Beaver
Dominian Stanley lab h Harding av Bray
Dommerick L F & Co factors for Consolidated Textile Corp Inc (WPWks Division) 119 Union offices NY city
Dompiere Flora Mrs r1127 Church
Donaldson Daisy hskpr 150 Church r do
Dondi Edward (Hub Restaurant) h112 Main
Donega Carl D clk J F Collins & Co r41 High
" John emp GSCo r41 High
" John B emp APW h29 Forest
" Mary r51 W Main
" Matilda D emp HMC r41 High
" Peter J h52 W Main
" Victor emp HMC h41 High
Doniatti—see Toniatt
Donovan Beatrice E wid Mathew A h33 Lincoln
" Daniel J painter h90 Richmond av
" Daniel B emp BCo h1240 Mass av Blackinton
" Daniel J emp JHMCo r33 Lincoln
DONOVAN ERNEST H (Irene G) pres-treas Smith-Donovan (Inc) res Adams rd cor Luce Williamstown
" Harold T janitor PO h44 Cross rd Blackinton
" Howard F emp APW h118 Bracewell av
" Irene G (Mrs Ernest H) sec Smith-Donovan Inc res Adams rd Williamstown
Donovan Katherine V emp S Spec Co r 1240 Mass av Blackinton
" Matthew E emp JHMCo h107 Front
" Robert E emp GSCo r33 Lincoln
DONOVAN WALTER sec Noel Incorporated res Adams Mass
" William E emp APWks r33 Lincoln
" William H dentist 69 Main r YMCA
Dooling F Harold foreman APW h74 Liberty
" Margaret E h108 W Main
" Mary A student r37 Frederick
" William W (Ellen G) postmaster PO h37 Frederick
Doran Charles A signal man B&M r6 Quincy
" Frances wid John h319 Kemp av
" Henry G emp B&M h149 Bradley
" James R emp Adams h73 Furnace
" Victoria H Mrs h923 Curran Memorial Hghwy
" Walter A (Florence) emp E Hartford Conn r95 W Main
Dorst Stanley O eng S Spec Co h7 Davenport
Dougherty Della weaver HMC r119 Beaver
" Elizabeth H Mrs r60 Richview av Black
" Francis emp APW r60 Richview av Black
" Hannah emp APW r16 Jackson
" James J opr NBGCo h43 Hudson
" Margaret F clk NA Sav Bank r9 Bracewell av
" Mary A r60 Richview av Black
" —see Doherty
Douglas Anna T wid Edw F h42 N Holden
" Ellen M emp S Spec Co r42 N Holden
" Harry P emp B&M r29 Meadow
" Merton emp APW r42 N Holden
" William E emp APW h hear 389½ River
" William T emp GE Pittsfield r42 N Holden
Douglass George (Alice) emp GSCo h 642 Main
" Grace seamstress WPA h73 Holden
" Pearl emp 121 Holden res Williamstown
Dow Lawrence V elec h655 Ashland
Dowd Gordon A Rev 2nd asst St Francis Catholic Church r75 Eagle
Dowlin Block Ford & Malcolm props 101-107 Main
Dowling Anna E insp WPWks r54 Marietta
" Charles r33 Bank (327)

PIERI MOTOR SALES
BUICK and G. M. C. TRUCK
SALES AND SERVICE
222 COLUMBIA ST. Tels. 42-M and 42-J ADAMS, MASS.

Leonard Electric Refrigerators
M. SCHMIDT & SONS
42 ASHLAND ST. TEL. 1825

Dowling Edward E emp B&M h112 Furnace
" Harold emp Banker Cigar Co r114 Francis
" I May phone opr r112 Furnace
" James T emp WPWks h54 Marietta
" June D r112 Furnace
" Leonard F emp B&M h244 Walnut
" Margaret L emp Williamstown r244 Walnut
" Michael F lab WPA h114 Francis
" Mildred E nurse Adams r244 Walnut
Downey Gerald emp Noel Inc res Adams
" Joseph P lab h146 Crest
Downs Edith emp GSCo r33 Bank (304)
" Julian emp Isadore Belanger r do
" Mildred Mrs emp GSCo r33 Bank (304)
Dox George W retired h51 Bracewell av
" Rae F r51 Bracewell av
Doyle Alona clk GSCo r388 Ashland
" Anna wid Thos r767 Church
" Edward J emp G Mills r183 Houghton
" Margaret C sten NA Nat Bank res Adams
" Margaret E r246 Houghton
" Mary C emp 767 Church r do
" Thomas A shipping clk Adams h955 Mass av Grey
Dracup Alfred emp S&HCo and sub PO clk h27 Kemp av
Dragon Ann (Mrs John) bkpr Larkin print h167 Corinth
" John L emp Adams h167 Corinth
Dragotta George D emp APW r323½ River
" Joseph fireman APW h323½ River
" Joseph Jr emp HWCBCo r323½ River
Drake Gertrude M Mrs h21 Church (4)
Dresbold Elizabeth teacher r112 Ashland
" Samuel emp WPA h112 Ashland
Driscoll Beatrice h219 River
" Edward P emp Sox's Tavern h28 Marshall
" James r28 Marshall
" William emp J B Wood Co r28 Marshall
Drobiak John (Mary) weaver HMC h 18½ Spring st ext
Drury Doris D Mrs h225 Main
Drysdale Hugh P (Rose W) lawyer 85 Main (418) h48 Cherry
" James P (Jean) h64 Notch rd Bray
Dube Alfred retired h23 Montgomery
" David D lab r23 Montgomery
" Edward H clk NA Trust Co h25 Prospect av Blackinton
" Georgianna M wid Fred h43 Lincoln
" Joseph A emp HMC h3 Wells av
" Laura emp GSCo r43 Lincoln
" Nancy (Mrs Edward H)) emp BCo h25 Prospect av Black
" Wm A fireman NAFD h140 Bracewell av
Dube—see Duby
Dubie Albert G emp APW h2 Rock
" Edmund F emp APW h57 Beacon
" Lena (Mrs Albert G) emp GSCo h2 Rock
" Richard J lab r23 Montgomery
" —see Duby
duBignon William A jan First Methodist Church h273 State
DuBois Rene emp APW h133 Meadow
Dubreuil Adrien J prop Monte Carlo Bowling Alleys
" Laura R emp WPWks r11 Hathaway
" Leo H carp h103 Gallup
" Pearl G r103 Galup
" Philomene wid John L h11 Hathaway
Duby Alice (Mrs Norman) emp APW h57 Beacon
" George E lab h236 Beaver
" Norman emp WSSC o h57 Beacon
" —see Dube
Ducharme Angeline Mrs r33 Bank (22)
" Edw emp S Spec Co h306 Union
" Lillian emp G Mill r12 Parker
" Louis emp G Mill r12 Parker
" Peter J retired h12 Parker
" Yvonne wid Zeno dom r Louis Monnot
Duda Anthony emp WPWks h446 River
" Celia L emp S Spec Co r446 River
" Francis J (Jean L) prop Duda's Cleaners & Dyers h85 Central av
Duda's Cleaners & Dyers Francis J Duda prop 122 Eagle
Dudley Raymond emp GSCo h95 W Main
Duduch Grace wid Stanley h rear 77 Holden
" Stanley V r rear 77 Holden
Dufault Peter P emp GSCo h1599 Mass av Blackinton
Duffey A Elizabeth sec Ford & Malcolm Agcy r520 Church
" Estella P wid Frank D h520 Church
" Harry A prod eng JHMCo h520 Church
" Nellie wid Edward H h76 Main (8)
" —see Duffy
Duffy Ambrose J emp city h Reservoir rd
" Ambrose J Jr emp GE r Ambrose J Duffy
" Elizabeth r587 W Main Bray
" Harry emp Pittsfield r Reservoir rd
" Mary A Mrs h587 W Main Bray
" Mildred M emp SH&Co r587 W Main Bray
" William retired r655 Union
" William E policeman r139 Prospect
Dufraine Lawrence A emp S Spec Co r302 Walnut
" Lena (Mrs Lawrence A) emp GSCo r302 Walnut
" Linda (Mrs Thomas E) emp S Spec Co r65 Johnson
" Thomas D crossing tender B&M h65 Johnson
" Thomas E emp S Spec Co r65 Johnson

Sash, Doors, Interior Finish
THE S. B. DIBBLE LUMBER CO.
174 STATE STREET

Dufraine—see Dufresne
Dufresne Aurele emp S Spec Co h331 Beaver
" Jeanne (Mrs Aurele) emp S Spec Co h331 Beaver
" —see Dufraine
Dugal Wilfred emp HMCo h269 Beaver
Duggan William r50½ Williams
Duguay Bernard T prop Braytonville Socony Station r117 Meadow
DUGUAY WILFRED A (Anna) plumbing and heating 266 Kemp av h do see p36
Duhamel Oscar A emp G Mill h35 Taft Greylock
Dukett Edward r31 Main
Dumar Frank E upholsterer 136 Houghton h161 do
Dumas Henry A retired r68 Kemp
" Josephine Mrs h87 Cady
" Louis r22 Hooker
" Rene A emp JHMCo h68 Kemp
Dumith John emp JHMCo h253 State
" Minera sten city clerks office r253 State
Dumont George W student r33 Church
" Hazel wid Alfred W waitress Morrissey Bros h33 Church
" Priscilla G asst Dr David Krizack r33 Church
Dumouchel Antoine (Gabrille) physician 56 Summer h do
" Armand asst overseer HMC h139 Front
" Aurore E (Mrs Gabriel J) clk 5 Kemp h do
" Freda A bkpr Petri's Cleaners Dyers & Furriers r288 Union
" Gabriel J meats 5 Kemp h do
" Jean student r5 Kemp
" Lionel H chauffeur r288 Union
" Ruth A nurse r139 Front
" Stella office asst Dr Antoine Dumouchel r288 Union
" Telesphore emp HMC h288 Union
" Thomas T truckman h51 Bracewell av
Dumoulin Ernest F loom fxr HMC h29 W Main
" Ernest J emp HMC h31 W Main
" Julia (Mrs Ernest J) emp S Spec Co h31 W Main
Dunbar Alice F sten r9 Davenport
" Alton H shoe cutter h9 Davenport
Duncan Jessie S wid John h303 State rd Grey
" John C emp Williamstown r303 State rd Greylock
Dunlap—see Dunlop
Dunlop David h1033 Mass av Blackinton
" Raymond G plumber Pittsfield r1033 Mass av Blackinton
Dunn Daniel emp O Shapiro & Sons r636 Union
" Elizabeth A Mrs r21 Blackinton
" Frank P emp GE Pittsfield h72 Central av
" Joseph H emp city h1078 Church
Dunn Madeline E clk r322 Ashland
" Margaret A wid William r1078 Church
" Mary A emp GE Pittsfield r51 Ashley
" Mary Hillard Mrs teacher h rear 70 Holden
" Maude (Mrs William) emp GSCo h636 Union
" Nelson J r51 Ashland
" Susan B A (Mrs Frank P) sten Harvey A Gallup h72 Central
" William emp Adams h636 Union
Dunphy Edward P Rev pastor St Francis Catholic Church h75 Eagle
Dunsmore John S (Ella M) emp SH&Co h8 Spring
" John W emp SH&Co h93 Liberty
" Mabel (Mrs John W) emp SH&Co h93 Liberty
Dunton Lewis E emp APW h82 Veazie
" Mabel A r82 Veazie
" Mildred R reader and clk Jean Hat Shop r77 Yale
" Orravill L retired h77 Yale
" Warren I emp GE Pittsfield h99 Yale
Dupell Walter chauf h70 Gallup
Dupont Telesphore P (Almond H) emp S Spec Co h17 Royal av
DuPont Arthur P second hand HMC h 157 E Quincy
" Norman L (Dorothy) emp APW h374 Main
Dupras Delia wid Lucien h14 Holden la
" Edward L emp city r14 Holden la
" Justin waitress r14 Holden la
" Theodore painter h191 Franklin
" Wilfred O emp B&M h38 School
Dupre Albert emp Sch'dy NY r Whittesley av
" Bertha wid Adelard h Avenue E
" Ernest emp WPA r37 Pattison av
" Felix carp h57 Pattison
" Florence M h158 Librety
" Henry emp GSCo h217 River
" Lucien E driver Horn Taxi h157 River
" Oliver Jr meter reader NBGCo h158 Liberty
" Ulric H truck driver h923 State
" William F clk Sears Roebuck & Co r37 Pattison av
Duprea Francis emp A Shapiro & Sons r9 Church
" Theodore A emp APW h Avenue A
" Theodore J emp JHMCo h317 Beaver
" William driver A Shapiro & Sons r 317 Beaver
Dupree Alfred emp WPWks r Avenue E
" Norman prop Norman's Poultry Farm r460 W Shaft rd
" Ralph h296 W Shaft rd
" Telesphore H truckman h460 W Shaft rd
Dupresne—see Dufresne
Dupuis Albert E emp GSCo r31 High
" Albertine maid 25 Blackinton r do
" Alcide emp Norad Mills h810 Church

SHAPIRO MOTORS Inc. EXPERT REPAIRS APPROVED LUBRICATION ROAD SERVICE
35 UNION PHONES 268 - 269

Dupuis Antoinette F maid 170 Main r do
" Barbara E (Mrs Albert E) emp GS Co r31 High
" Deus P emp 174 State h343 do
" Dolphis G emp WSSCo h103 Main (309)
" Dorothy V emp S Spec Co r343 State
" Edmourd emp GSCo h14 Rand
" Eximer emp Atlas Plywood Corp h 291 W Main
" Grace L (Mrs Dolphis G) prop Grace Beauty Shop h103 Main (309-310)
" Homer P emp NYCity r17 Bracewell av
" Leo emp GSCo h385 W Main
" Leo R emp GSCo r343 State
" Octavia M wid Moses h16 Beacon
" Orpha O emp WSSCo h362 Main
" Owen V emp B&M h3 Lamoureaux pl
" Placide R foreman W S Shoe Co h17 Bracewell av
" Raoul J emp GSCo h31 Veazie (5)
" Roland A emp Molly's Bakery r31 Veazie
" Ulric H emp APW h29 Wood Black
" Victor E elec B&M h31 High
" Viola (Mrs Alcide) emp S Spec Co h810 Church
" William E emp APW h669 Curran Memo Highway
Duquette A Flora emp S Spec Co r142 Ashland
" Alexander roofer r11 Grant
" Alfred emp Briggsville r27 Temple
" Arthur shoe opr h138 Richview av Bray
" Bertha r136 Notch rd Bray
" Charles H emp WSSCo r561 W Main
" Dennis r27 Wheeler av Clarksburg
" Edward J emp SH&Co r136 Notch rd Bray
" Felix lab h Willow Dell
" Henry E emp SH&Co h561 W Main
" Margaret E emp WPWks r387 rear River
" Ralph emp SH&Co r136 Notch rd Bray
" Walter emp S Spec Co h Union ext RD2
" Wilfred emp SH&Co r136 Notch rd Bray
Durand Geo A (Sarah P) prop Wellington Hotel Barber Shop h24 Spring
" Harvey M emp APW r20 Hooker
" Onesime retired h20 Hooker
Durant Alexander P emp S Spec Co h rear 388 Union
" Alfred N mason h114 Ashland
" Amy (Mrs Alexander P) emp S Spec Co h rear 388 Union
" Edward J emp BCo h1390 Mass av Blackinton
" George F emp Pittsfield h6 Wheeler av Clarksburg
" Russell W USA r3 Rand's lane
Durkee James H clk Endicott-Johnson r 63 Franklin
" Marion F wid Harold C r63 Franklin
Durnin Alice F nurse r102 Notch rd Bray
" Bridget A wid John J h86 Chestnut
DURNIN BROS Charles A Durnin prop book and job printing 43 Center see top lines
DURNIN CHARLES A (Alice T) prop Durnin Bros h102 Notch rd Braytonville
" John A tchr Drury HS h216 State rd Bray
" Martha E tchr Mark Hopkins School r86 Chestnut
Durocher Andrew chauf BC&GCo h21 Union
" Archie E h16 River (6)
" Charles H retired 78 Winter
" E F & Son James E Durocher prop barbers 25 Eagle
" James E prop E F Durocher & Son r66 Summer
" Joseph L emp B&M h136 Ashland
" Margaret M r21 Union
" Maud Mrs emp GSCo r66 Summer
" Northrop emp GSCo h255 River
" Sterling M (Sylvia A) emp GSCo h 231 Main
" Vernon J emp USA r136 Ashland
Dussault Angelina asst hskpr 228 Main r do
Dustin Arthur H emp APW h15 Holden la
" Harold L emp APW h691 Curran Memo Hghwy
Duteau Anna (Mrs Homer) emp Abraham H Shapiro & Sons h6 Morgan av
" Homer emp Shapiro Motor Co h6 Morgan av
Dutelle Gustave emp GSCo r29 Union
Duval Henry T prop Duval's Market res Williamstown
" Jerry emp HWCBCo h25 Quincy
" Russell E clk Duval's Market h4 Richview av Bray
Duval's Market Henry T Duval prop 52 Holden
Duverney Dorothy emp GSCo r215½ Houghton
" Leo D emp WSSCo h34 Jackson
" Wilfred emp WPA r215½ Houghton
" William emp WSSCo h215½ Houghton
Duxbury George W lab h72 Chase av
" George W Jr (Doris R) emp NET&TCo r541 Main
Dydowicz Joseph sta fireman r53 Holden
Dyer Donald G emp G Mills r1495 Mass av Blackinton
" George A emp G Mills h1495 Mass av Blackinton
" Harry D emp WSSCo h141 Church
Dynes Walter emp APW h156 Union
Dyson Elizabeth C sec 85 Main r52 Bryant

NOEL INCORPORATED MOTOR TUNE-UP EXPERTS
218 ASHLAND STREET TELEPHONE 320

Dyson Mary A sec APW r52 Bryant
" Samuel R mach printer APW h52 Bryant
" William S emp APW h92 Hospital av
Dzya John weaver h534 W Shaft rd

EADIE MARGARET wid Daniel h2 Church Hill Blackinton
Eagar Alston M (Eva L) master mech G Mills h411 State rd Greylock
" Herbert W emp Taconic Hall State Teachers College r326 W Main
" Marilyn S student r411 State rd Greylock
Eagle Garage Alfred Beaudoin Jr prop 22 Porter
" Grocery Co Mrs Celia Kronich prop 153-155 Eagle
" Restaurant Anthony Guzzy prop restaurant 61 Eagle
" Shoe Repairing Frank Guzzi prop 151 Eagle
" St Bakery Wm Owen prop 57 Eagle
Earl Fred G lab h2 Raymond ct
" Herbert B r2 Raymond ct
" Mary J (Mrs Fred G) emp Adams h2 Raymond ct
Eaton Harriet A wid Frank E h112 N Holden
" Joseph emp APW r43 Phoenix
Eberhardt Robert emp APW h288 Houghton
Ebert Carroll H clk Burlingame & Darbys Co r232½ Eagle
" Harry M driver Ry Exp Co r1077 Mass av Blackinton
Eckler Ellis H h38 Bracewell av
" Roy A h110 Center
ECONOMY PRINT SHOP Charles E Shea prop printers 54 Holden see p59
" Service The Samuel Finklestein 73 Holden
Eddie's News Edward J Ashkar prop news dealers 21 Center
Eddy Althea student r78 Notch rd
" Arthur J emp HMC h66 Kemp
" Emma wid Benjamin r33 Bank
" George A emp HMCo r66 Kemp
Edgerton Francis P slsm NBGCo r12 Rock
" Julia P wid Norman r12 Rock
Edmonds Arlene M dom r11 Grant
" Gladys D Mrs dom h11 Grant
" Melford R CCC r11 Grant
" William J truck driver WPWks h72 Marietta
" William J Jr emp HMC r72 Marietta
Edwards Osborne M spinner Norad Mills h124 Bracewell av
" Walter C h1010 State rd Blackinton
Egan John US Marine Corps r213 Eagle
" John J (Alice E) mgr Metropolitan Life Insurance Co h213 Eagle
" Thomas emp APW r30 Quincy
Eichert Adam emp Williamstown h505 W Main
Eichert Katherine teacher Braytonville School r505 W Main
" Magdalen teacher Haskins School r505 W Main
ELDER EDWARD J (Agnes A) prop Elder's Minute Man Printing Co h111 Glen av
" Ella (Mrs William J) emp GSCo h 198 Franklin
" George L emp Williamstown r246 Franklin
" John loom fixer HMC h246 Franklin
" William J emp The Minute Man Printing Co h198 Franklin
Eldred Herbert A millwright APW h76 Veazie
Eldridge Arthur F architect 85 Main (507) res Shelburne Falls Mass
" Carrie F wid Albert G h25 Dover
" Frederick D pres-treas N A Wholesale Co h111 N Holden
" John E student r25 Dover
" Paul W salesman N A Wholesale Co h68 Davenport
Electrolux Inc Samuel D Kerson agt vacuum cleaners 85 Main (302)
Elliott Alice E emp G Mills r47 Taft Grey
" Mary E wid John W h47 Taft Greylock
ELDER'S MINUTE MAN PRINTING CO Edward J Elder prop printing and binding 103 Main (212) see under name

Elder's Minute Man Printing Co.

Printing Done . . . As You Want It When You Want It

Phone 633
EDWARD J. ELDER Dowlin Bldg.

DURNIN BROTHERS BOOK and JOB PRINTING
43 CENTER ST. Tel. 803 NORTH ADAMS, MASS.

Ellis Thomas R (Mary) produce mgr A&P Super Mkt h28 Washington av
Elm Manor The Mrs Amanda M McKane prop rooms 521 W Main
Elmer Alfred E emp HMC h80 Franklin
" Myra A Mrs emp Model Laundering Co r176 Union
Elsner Conrad H retired h344 State rd Greylock
" Herbert chauffeur Feder Furniture Co r344 State rd Greylock
Emanuel Leon F auto dealer Adams r17 North
" Mora P (Mrs Leon F) tchr Williamstown r17 North
Embry Harry N janitor h327 Beaver
" Sophia (Mrs Harry N) emp S Spec Co h327 Beaver
Emery Richard C loom fixer S&HCo h1342 Mass av Blackinton
" Richard C Jr student r1342 Mass av Blackinton
Emily's Beauty Salon Mrs Emily A Joseph prop 28 Ashland
Empire Block 5-9 Holden
Empire Building 57¾
England Emma M (Mrs Ralph F) emp G Mills h573 State rd Greylock
" Ralph F emp G Mills h573 State rd Greylock
English Arthur r37 Arnold pl
" Katherine (Mrs Raymond J) emp HWCB Co h344 Ashland
" Raymond J emp G Mills h344 Ashland
ENSIGN DANIEL J (Nora A) (Ensign & Smith Coal Co) res Williamstown
ENSIGN & SMITH COAL CO (Daniel J Ensign and Sterling J Smith) coal and Cities Service oil, coal, fuel oil dlrs 14 Center see front cover
Entin Harry grocer 48 Marshall h169 Liberty
Epstein Herman Rev cantor House of Israel h69 Hoosac
Ercoliani Umberto (Hub Restaurant) r17 Beacon
Erickson Anna wid Adolph r54 Pattison av
" Ruth G teacher Brayton School r54 Pattison av
Ermisch Mary (Mrs Milton C) emp BCo h57 Prospect av Blackinton
" Milton C weaver BCo h57 Prospect av Blackinton
Ernst Raymond W r36 Cady
Errichetto William emp APW h345 Walnut
Eskew Estella A Mrs hskpr 32 Blackinton r do
Esposito Dominic emp S Spec Co r73 Veazie
" Frank janitor NBGCo h6 Secor av
" Horace r73 Veazie
" Lucie R emp GSCo r73 Veazie
" Saverio retired h73 Veazie
Estes Edith E r400 River
Estes Ervin L emp APW r317 River
" Frank M lab h400 River
" Frank R emp APW h231 River
" Franklin G emp Norad Mills h593 W Main
" Franklin G Jr emp APW h215 Ashland
" Helen (Mrs Ervin S) emp S Spec Co r317 River
" June emp S Spec Co and emp N A Hosp r317 River
" Laura B wid Elmer D h Notch rd Bray
" Lester L lab r400 River
" Lillian (Mrs Franklin G Jr) clk h215 Ashland
" Loren C farm hand r Notch rd Bray
" Luella E wid Lawrence h139 E Quincy
" Melvin roofer h15 Holden la
" Rita M r Notch rd Bray
" Rose (Mrs Frank) clk W T Grant Co h231 River
" Walter E emp Halls Motor Co h Notch rd Bray
Ethier Alfred J emp G Mills r469 State rd Greylock
" Benjamin J emp G Mills h554 State rd
" Edward F emp GE Pittsfield h9 Magnolia ter
" Emma wid Henry J h97½ Bracewell av
" Gladys V (Mrs Edward F) emp S Spec Co h9 Magnolia ter
" Leo R emp APW r97½ Bracewell av
" Leona L emp G Mills r469 State rd Greylock
" Mary R dom r469 State rd Greylock
Ethier Rita I clk General Cleaners & Dyers Co r97½ Bracewell av
" Zotique L retired h469 State rd Greylock
Eurbin Louis W truck driver r12 Potter pl
" Roger (Mary) emp APW r471 Main
Euvrard August E plumber h81 Summit av
Evans Alice G emp HWCBCo r25 Park av
" Alice H wid Richard N r25 Park av
" Barbara H clk APW r69 Frederick
" Edward G emp NET&TCo h69 Frederick
" Ernest emp G Mills h1337 Mass av Blackinton
" Fanny h1414 Mass av Blackinton
" Frederick T emp B&M frt depot h54 Pattison av
" Gertrude r54 Pattison av
" Grace nurse 54 Pattison av r do
" Howard L emp APW r761 Mass av Bray
" Mae N wid William J h153 Corinth
" Mary J Mrs dom h117 Eagle
" Vera sten BLCo r1337 Mass av Blackinton
" Walter E emp NET&TCo h761 Mass av Bray
" Walter E Jr emp APW r761 Mass av Bray

YARTER COAL CO.: Anthracite Coal Bituminous
24 ASHLAND STREET TELEPHONE 9 NORTH ADAMS

Ewing Andrew H h33 Bracewell av
EXCELSIOR PRINTING CO Mrs Amy B. Roberts prop 181 Bracewell av see p59
Exford Belle wid William H Jr r12 Davidson Blackinton
" Isabella wid William H h12 Davidson Blackinton

FACCHETTI ANGELO lab h119 off State
Fachini Anthony emp APW h199 State
" John J salesman NBGCo h158 W Main
" Joseph student r127 State
" Lino emp WSSCo h127 State
" Madeline wid Anthony r276 Walnut
" Mary sten r127 State
Faeter Gustave r209 Eagle
Facoli Emil emp JHMCo r16 Holden
Faille Francis J mgr Paramount Theatre h65 Quincy
Fairbanks Isabel M Mrs h103 Main (530-531)
" Robert A (Bessie H) cashier APW h 55 First Bray
FAIRS GEORGE A (Helen D) mgr Berkshire Monumental Works h144 Kemp av
" Jean S nurse 59 Kemp av r do
" Jessie D wid William h59 Kemp av
Faivre Henry retired h Prospect pk
Falbo Dominic fireman APW h27 Nelson
" Evelyn (Mrs Frank F) emp Norad Mills h38 Bryant
" Frank F emp APW h38 Bryant
" Patsy emp APW r27 Nelson
Falco Anna V clk 15 State r21 High
" Columbia C clk GSCo r21 High
" Daniel G emp G Mills r20 Gallup
" Donato D fireman NBGCo h21 High
" Frank emp Adams h20 Gallup
" Fulvia M emp S Spec Co r20 Gallup
" Mary C clk 53 Main r21 High
" Pasquale emp APW h68 Furnace
" Peter contractors handyman h Burdickville
Falcon Napoleon Jr emp WPW h27 Wheeler av Clarksburg
" William N emp S Spec Co h25 Wheeler av Clarksburg
Fallon Arthur J h371 River
" Bernard M emp JHMCo r84 Holbrook
" Edward J (Katherine B) foreman A P W h30 Lincoln
" George B emp APW h30 Lincoln
FALLON HELEN V (Mrs James W) cashier MAC Plan h187 Church
" James L clk F W Woolworth Co r96 Holden
FALLON JAMES W sls mgr Spofford Motors h187 Church
" Leo salesman r212 Church
" Leo A emp NBGCo h84 Holbrook
" Leo M emp APW r84 Holbrook
" Martin J emp APW r261 State
" Michael F J ins agt r137 River
Falvey Catherine wid Dennis h273 Ashland
Falvey Francis cigar mkr Banker Cigar Co r273 Ashland
Fanny Olympia emp GSCo r Samuel Fanny
" Samuel emp APW h Burdickville
Faour Eva emp GSCo r23 Chestnut
" Harry emp 148 Eagle r23 Chestnut
" Josephine emp GSCo r23 Chestnut
" Laurise emp GSCo r23 Chestnut
" Rose wid William h23 Chestnut
Fares Dorothy emp NYA r62 Marshall
" Mary F Mrs seamstress WPA r62 Marshall
" —see Fairs
Farinon Adelina M emp S Spec Co r293 River
" Angelo counterman Rosa Restaurant h130 Witt av
" Bartolo gardener r130 Witt av
" Julia M Mrs h293 River
" Louis S prop Venice Grill & Cocktail Bar h28 State
" Mary Mrs h9 Robinson
" Orlando B USN r293 River
" Rinaldo G emp GSCo r293 River
Farley Brendon K emp S Spec Co r82 Liberty
" Clarence A clk GSCo h347 Houghton
" Elizabeth A wid James S h10 Spring
" Eugene M emp JHMCo and trucking Eagle Clarksburg h do
" Fannie H wid Daniel h Eagle Clarksburg
" Isabelle J clrk Boston Store r82 Liberty
" Josephine V Mrs emp S Spec Co r35 Potter pl
" Roger J emp GSCo r347 Houghton
" Terrance C (Margaret M) emp NB Gas Co r561 Main
FARLEY TIMOTHY C pharmacist and Corp clk Professional Pharmacy h82 Liberty
Farnum Harold K emp S Spec Co h231 Eagle
" Irving W emp GE Pittsfield h1 Bryant
Farrar Ariel emp APW h16 Holden
" Helen (Mrs Ariel) emp G Mills h16 Holden
Farrel Harold S emp WSSCo h Eagle Clarksburg
" Martha A (Mrs Harold S) emp G Mills h Eagle Clarksburg
Farrell James F insurance agent h170 Bracewell av
" John retired r34 State
Farris Harry candy mkr and emp APW h37 Marshall
Fasani Giovanni retired h107 Furnace
Faucher—see Foucher
Faustine Beatrice (Mrs Frank) emp 45 Main h77 Bracewell av
Faustini Bert (Mary) emp Texaco Super Service Sta h131 State
" Domenic emp APW r10 Adams
" Frank (Beatrice) emp S Spec Co h 77 Bracewell av

PIERI MOTOR SALES
BUICK and G. M. C. TRUCK
SALES AND SERVICE
222 COLUMBIA ST. Tels. 42-M and 42-J ADAMS, MASS.

Faustini Giacomo emp APW h29 Dean
" Giacomo Jr USA r29 Dean
" John emp APW h10 Adams
Fave Albert emp WPW h554 State rd Grey
Favreau Clara B wid Arthur h266 Ashland
" Florentine wid Wilfred N h90 Union
" Francis A emp APW r266 Ashland
" Joseph N (Lillian) emp APW h27 Yale
" Reverenda weaver SH&Co h57 Canedy
Fayerweather Lillian C wid Joseph h31 Davidson Blackinton
Feader Gustave student r209 Eagle
Featherston Francis J emp WPWkks r23 Johnson
" Mary h11 N Holden
" Roseanna wid Timothy J h23 Johnson
FEDER FURNITURE CO Max Feder prop furniture 12-20 Marshall see p41
FEDER HENRY (Esta B) clk Feder Furniture Co h38 West End ter Bray
FEDER JOSEPH clk Feder Furniture Co r27 Hudson
FEDER MAX (Rachael) prop Feder Furniture Co h27 Hudson
Federal Stamp Issuing Office John R Lilly mgr Eagle c Church
Federation of Churchmen's League sec-treas George H Bedford meets at various Protestant Churches included in membership
Fee Claire clk 53 Main r Millard av
" John F mail carrier h20 Millard
" Mary wid Peter J h23 Nelson
" Mary E phone opr NET&TCo r20 Millard
Felix Arthur emp WPA h301 W Main
" Charles G emp APW r104 Veazie
" Gladys R Mrs emp SSCo r123 Meadow
" Helen F emp J J Newberry r14 N Holden
" John H emp WPWks h49 Phoenix
" Joseph A emp APW h28 Frederick
" Louis A WPA inst h14 N Holden
" Ralph emp Adams r28 Frederick
" Raymond emp NA Window Cleaning Co h11 Fuller
Fenton John mldr JHMCo h268 Ashland
Ferguson Teresa V sec to pres State Teachers College h27 Arnold pl
Fern Edward J Jr lino opr NA Transcript h66 Lawrence
" Ellen A wid Emanuel J h43 South
" Mary A clk APW r43 South
" Paul R emp SSCo r82 Union
Ferrara Frank emp GSCo r12 Oak av
" John tailor C H Cutting Co h281 Walnut
" Katherine emp S Spec Co r12 Oak av
" Salvatore emp GSCo h12 Oak av
" Thomas emp GSCo h250 Walnut
Ferrari Frank foreman B&M h124 State
" Pauline R emp S Spec Co r124 State
Ferris Emily A r61 River
" Freda emp WSSCo r61 River
" Ferris (Elizabeth) emp HMCo h549 Main
" Harry emp WSSCo r12 Auburn av
" Hazel clk Boston Store r84 Washington av
" James H (Hazel N) auditor NYCRR r84 Washington av
" Josephine emp HWCBCo r61 River
" Lillian emp WSSCo r61 River
" Louis prop Sanitary Barber Shop r12 Auburn av
" Margaret hairdresser Orchid Beauty Salon r12 Auburn av
" Massoud produce peddler r549 Main
" Michael G barber 39 State r12 Auburn av
" Sadie wid George h12 Auburn av
" William A barber h61 River
Fessenden Elizabeth wid Arthur h1374 Mass av Blackinton
" G Harold spinner BCo r1374 Mass av Blackinton
Fic John emp SHCo h66 W Main
Fiege Herbert R (Jessie M) physician 85 Main (328-332) h32 Hihgland av
Field Agnes E wid Albert H h143 Notch rd
" Alexina S Mrs r20 Ryan's lane
" Arthur W (A&F Taxi) h151 Notch rd Bray
" Cora B wid J Herbert r520 Church
" Floyd H emp city h Notch rd Bray
" Frank R poultry dealer 145 Notch rd Bray h d o
" Harold E lino opr N A Transcript res Williamstown
" Katherine V (Mrs Arthur W) emp GSCo h151 Notch rd Bray
" Kenneth S (Florence M) asst supt elec NBGCo h139 Marion av
" Robert L emp Stamford Vt h41 Ashland
" —see Fields
Fielding Abraham L retired h Avenue E
" Jennie L wid John h28 Bank (15)
" Sylvester J USA r28 Bank (15)
Fields Alexina Mrs dom r20 Wall
Fierro Angelo emp GSCo h102 Frances
" George J meat cutter h6 Crossey pl
" Pauline wid Nicholas h243 State
" Peter J emp GSCo h68 Francis
" Regina I (Mrs Peter J) emp GSCo h68 Francis
Filiault Albert r13 Potter pl
" Arthemise wid Cyprien h168 Union
" Edmond painter h199 State
" Edward W emp HMC h120 E Quincy
" Emile A emp S Spec Co h10 Magnolia ter
" George O clk Gabe's Mkh r168 Union

BURLINGAME & DARBYS CO.
TELEPHONE 41 64 MAIN STREET
Universal Electric Appliances Flat-Irons, Percolators, Toasters and Waffle Irons

Filiault Henry emp G Mills h10 Rand
" Isaac r13 Potter pl
" Joseph L emp S Spec Co r168 Union
" Lillian M emp S Spec Co r168 Union
" Wm J emp Rosa Restaurant h89 Quincy
Filigetti James emp Hub Restaurant h25 Lincoln
" Orlando r25 Lincoln
Fillio George H (Lillian) gen slsm SVO Co h217 Main
FILLMORE FARMS ice cream and dairy products Williams & Brignolia sole distributors North Adams district distributing station rear 60 Union
Finardi Alma emp S Spec Co r405 River
" Angelo emp APW h405 River
" Louis r405 River
Finkelstein Sadie L (Mrs Samuel J) nurse 12 Richview av Bray h do
" Samuel J (Sadie L) prop The Economy Service h12 Richview av Bray
Finlayson Doris C Mrs emp WPA h23 Royal av
Finnegan Thomas (Virginia J) supt Mass State Highway Comm h683 Main
Fiorentino Gregoria emp APW h137 W Main
" Julia bkpr Sears Roebuck & Co r137 W Main
" Mary T emp McCraw & Tatro r137 W Main
" Teresa (Mrs Gregorio) tailoress C H Cutting h137 W Main
Firs The, Antonio Cattaneo prop tourist cabins 919 State rd Black
FIRST BAPTIST CHURCH Main cor Eagle see p33
" Congregational Church Rev Percy E Thomas pastor Main n Church
" Methodist Church Rev Oscar C Plumb pastor 159-161 Main
" National Stores grocers Wilfred Rouillard mgr 32 Main, Max F Newman mgr 261 River, Jordan J McSheen mgr 66 Union
" Universalist Church Rev Pliny J Allen pastor Summer
" Universalist Church The Comrades sec-treas Fred Timoney meets at the church first Sun of month
FIRTH AGNES R asst librarian North Adams Library r33 Brooklyn
" John W mach JHMCo h33 Brooklyn
" Marion h81 Holden
Fischlein Helen F (Mrs Ray P) clk 307 Ashland h309 do
" Ray D clk 307 Ashland r309 do
" Ray P grocer 307 Ashland h309 do
" Rose wid Robert r309 Ashland
Fish Annis wid James W h63A Hall
Fisher Joseph barber shop 66 Marshall h98½ Main
" Ruth mgr 23 State r81 Ashland
" Nellie A Mrs h103 Main (618-619)
Fitch Ethel M wid Peter emp APW r376 Eagle
FITCH GARRETT P (Elizabeth C) treas C H Cutting & Co h170 Main
" Jennie wid George L r4 Church pl
Fitzgerald Agnes (Mrs Thaddeus C) emp APW h8 Sperry av
" Anna wid Joseph M h49 Brooklyn
" Delia h388 Union
" Distributing Co John H Barrett, local mgr whl beer dealers 80 State
" Frances J student r12 Elmwood av
" Gerald emp WPWks h143 Glen av
" James E salesman h26 Gallup
FITZGERALD JOHN F (Frances K) asst treas Wall-Streeter Shoe Co h12 Elmwood av
" Joseph emp S Spec Co r102 Liberty
" Margaret wid Martin emp WPWks h20 Lincoln
" Margaret C r166 Eagle
" Mary E maid 98 Church r do
" Mary wid James r66 Summer
" Mary clk r33 Bank (121)
" Thaddeus C emp WPWks h8 Sperry av
" Thomas F bartender Richmond Hotel h166 Eagle
" Timothy E (Margaret) emp GSCo h80 Holbrook
Fitzpatrick Alma M wid Jos F h81 Franklin
" Bernard E emp S Spec Co r81 Franklin
" Catherine R clk F W Woolworth Co r81 Franklin
" Edward J emp S Spec Co h28 Jackson
" John emp APW r196 Houghton
" Joseph emp APW r196 Houghton
" Michael H emp city h11 Luther
Fitzsimmons Frank J baker 109 Main h17 Bank
Flagg Andrew S art instructor State Teachers College h7 Lawrence
Flaherty C Elsie bkpr F W Woolworth Co r155 Pleasant
" Catherine A wid John F h15 Freeman av
" Donald chauf NBC h130 Liberty
" Francis D clk Army & Navy Store r3 Center
" Frederick D bartender Florini's Italian Garden h203 Church
" Helen J nurse 15 Freeman av r do
" John F capt NAPD h231 River
" John M emp WPWks h3 Center
" John R emp GSCo r231 River
" Mabel V tchr Drury HS r15 Freeman av
" Mary A wid John F Sr r231 River
" Michael B retired h155 Pleasant
" William emp emp HMCo 164 E Qiuncy
Flanders Alma H emp GSCo r33 Bank (206)
" Evelyn M emp Shapiro Motors r575½ W Main

MAYTAG WASHERS
M. SCHMIDT & SONS
42 ASHLAND ST. TEL. 1825

Flanders Harold emp Wellington Hotel h575½ W Main
Flanagan James J emp Williamstown h1467 Mass av Black
" Catherine V nurse r93 Glen av
" Francis A emp Htfd Ct r93 Glen av
FLANNERY JOHN B (Josephine M) foreman composing room North Adams Transcript h93 Glen av
" John B Jr emp NA Transcript r93 Glen av
Fleming Agnes M emp S Spec Co r1304 Mass av Blackinton
" Celia G clk J C Penney Co r1304 Mass av Blackinton
" Ellen emp EAMCo r1304 Mass av Black
" Francis J slsm Shapiro Motors h344 W Main
" Grace A Mrs h62 Rand (2)
FLEMING HELEN A asst treas Shapiro Motors r41 Holbrook
" James J emp APW r1304 Mass av Blackinton
" Julia A wid Michael P h77 Main
" Margaret B billing clk SH&Co r77 Main
" Mary E clk Met Life Ins Co r41 Holbrook
" Michael J chr bd registrars h41 Holbrook
" Paul V emp city r1272 Mass av Blackinton
" Richd retired h1272 Mass av Blackinton
" Thomas J h1304 Mass av Blackinton
" Thomas P r1304 Mass av Blackinton
" William I r1272 Mass av Blackinton
Flemming Michael J plumber 37 Fuller h do
Flesatti Pietro emp APW h442 River
Fletcher Albert E Jr carp r A Pandell
" Arthur E retired h rear 243½ River
" Arthur F emp APW r9 Parker
" Charles emp WPA h1 Tyler
" Grace (Mrs Guy) emp GSCo h180 Bracewell av
" Guy carp h180 Bracewell av
" Ida wid Henry r40 Brooklyn
" James M cutter GSCo h20 Bank
" Orrin A gas and oils 174 State rd Bray h do
" Richard F retired h60 Front
Fleury George F plumber Anson S Williams h103 Main (500-501)
" Margaret Mrs h9 Parker
" William emp HMCo r16 River (5)
Flood Esther M Mrs r149 Church
FLOOD GEORGE B (Marion E) treas Sprague Specialties Co and v-pres Hoosac Savings Bank h149 Church
FLOOD GEORGE M (Vera V) asst treas Hoosac Savings Bank h85 Cherry
Floriani Angelo emp APW h85 Furnace
" Louis E emp APW h83 Furnace
" Primo h4 Secor av
Florini Francis C cook Florini's Italian Garden r72 Spring
" John (Mary) prop Florini's Italian Garden and prop Florini's Poultry Farm h72 Spring
" Joseph V mgr Florini's Italian Garden h Church at city line
" Mary K student r72 Spring
Florini's Italian Garden John Florini prop restaurant 31-33 Holden
Florini's Poultry Farm Joseph Florini prop Church at city line
Floyd Beatrice emp GSCo r33 Bank (314)
" Mabelle E teacher Haskins School r51 Washington av
Flynn Edmund W emp APW h34 Charles
FLYNN EDWARD F (Margaret) (Flynn & Roach) h588 Main
" Joseph emp Liquor Mart r72½ Main
" Katherine E teacher Adams r96 Hall
" Sabina wid Thomas h96 Hall
" Valeda M wid John tel opr NET&TCo h69 Northern Lights av
FLYNN & ROACH (Edward F Flynn and Joseph N Roach) funeral directors 28 Eagle see under name

Edward F. Flynn
Joseph N. Roach
FLYNN & ROACH
FUNERAL CHAPEL
Phone Office 997-W
28 Eagle Street
NORTH ADAMS MASS.

Fogarty Daniel C opr NE Power Co r14 Orchard ter
" Daniel W emp B&M r622 Main

The S. B. Dibble Lumber Co. Lumber and Mill Work

Fogg Isabel (Mrs Peter) rooms 69 Main (5) h do
" Peter music teacher 69 Main (5) h do
Foisey Hector emp JHMCo h Eagle Clarksburg
" Delia (Mrs Hector) emp Mohawk Theatre h Eagle Clark
" Paul emp WPW r Eagle Clark
Foisy Louis J farmer h Church ext
" Raymond G lab r L J Foisy
Foley Agnes V tel opr B&MRR r89 Bracewell av
" Elizabeth J wid William T emp APW h10 Spring
" Lillian B r89 Bracewell av
" Patrick H retired h89 Bracewell av
Folino Anthony C emp APW h69 Harris
" Anthony N r69 Harris
" Celia r69 Harris
" Venice R r69 Harris
Follett George h8 Summer (9)
" Leonard emp Electrolux Co r60 Summer
Fontaine Arthur r78 Reed
" Ella A r7 Tyler
" Exiar J barber shop 142 Union h74 Reed
" F Leo emp Adams h22 Corinth
" Howard H emp GSCo h7 Tyler
" Irene (Mrs Leo) emp Norad Mills h rear 472 Union
" Leo emp GSCo h rear 472 Union
" Nelson emp GSCo r rear 472 Union
" —see Fountain
Foote Alfred O emp Pittsfield r rear 71 N Holden
" Bernard H truck driver r129 Ashland
" Edward D (Mildred) emp city h332 Main
" Harry J USA r129 Ashland
" Lillian L Mrs emp Richmond Hotel h129 Ashland
" Margaret (Mrs Alfred) emp Black r rear 71 N Holden
" Mildred D r149 Veazie
" Norman emp WPW r149 Veazie
" William L emp S Spec Co h11 Summit av
" —see Pied
Foran William A Rev 1st asst pastor St Francis Catholic Church r75 Eagle
Forand Harold E Jr emp Spofford Motors Inc r237 Franklin
Forbush Everett emp G Mills r College av Grey
" Grace wid Franklin r39 E Qunicy
" Kenneth lab h3 Mountain rd
Ford Elmer emp GSCo r YMCA
" Eva L wid Charles W h41 Notch rd Bray
" M R Mrs r Wellington Hotel
" Sara wid Marshall R r Wellington Hotel
FORD & MALCOLM AGENCY Joseph L Malcolm prop real estate and insurance 103 Main (204) see p46
Forest Frederick emp BCo r1190 Mass av Black
Foresters Tunnel City Circle F of A No 354 fin sec Mrs Charles J (Lillian) Trabold meets 1st and 3rd Tues in Wellington Hotel
Forgea Frank clk Mass State emp Service r44 N Holden
" George emp APW h92 Union
" Jessie wid George h44 N Holden
" Mildred G (Mrs George) emp S Spec Co h92 Union
Forgette Adelard r296 Union
" Arthur E loomfixer HMC r34 Miner
" Eugene r296 Union
" Henry carp h273 River
" Ludger emp WPA r296 Union
" Rosanna wid William h296 Union
Formhals Bernadette (Mrs William A) clk The Boston Store h75 E Quincy
" George retired r219 Church
" George L clk Wein's Model Shoe Store r92 Cleveland av
" Harry USA r67 Summit av
" Lester G emp HMC h39 Hudson
" Mary wid Augustus G h67 Summit av
" William A emp APWks h75 E Quincy
Forsland Frank A (Jeanette) gas and oil 524 Union h 622 Main
" Jeannette (Mrs Frank A) emp HMCo h622 Main
Forsman Virginia nurse NA Hosp r do
Fort Massachusetts opp 230 State rd Bray
" Massachusetts Historical Society sec Mrs H A (Kathryn) Gallup rooms and meetings in Public Library Bldg
Fortier Frank H emp GSCo h261 Houghton
" Henry emp SH&Co r4 Rich
" William (Margaret) baker h225 Main
Fortin Eugene G USA r143 Beaver
" Ida B wid Joseph G h143 Beaver
" Rita M emp HMCo r143 Beaver
Fortini Frank E baker Molly's Bakery h26 Veazie
" John E USA r26 Veazie
" Leonard G emp Pitsfield h57 Glen av
Fortnightly Club rec sec Mrs Ralph R Harris cor sec Mable Temple meets every other Tues at members' homes
Foster Addie Mrs h134 Brooklyn
FOSTER ALBERT W (Lucy B) prop Foster Dairy Farms res Stamford Vt
FOSTER DAIRY FARMS Albert W Foster prop milk dealers Stamford Vt see back cover
" Eleanor M r134 Brooklyn
" Frederick J lino opr NA Transcript res Adams
" Gladys dom Williamstown r134 Brooklyn
" William folder WPWks r17 Summer
Fostini—see Faustini
Foucher Armand truck driver h131 Protection av Greylock

SHAPIRO MOTORS Inc. DODGE COMMERCIAL CARS AND TRUCKS
PRICED WITH THE LOWEST

Foucher Maurice J emp BCo r131 Protection av Greylock
" Rosario carp h Bonair av Greylock
Fountain Elmer A emp APW h12 Bryant
" Evelyn wid Edward r56 Jackson
" Evelyn r100 Union
" Gdieon J (Agnes) emp WPWks h rear 449 Main
" Frank emp SH&Co h7 Fairground av Bray
" John Mrs dressmkr M Lurie & Co h 451 Union
" John J elec WPWks h451 Union
" John J Jr USA r451 Union
" Lawrence truck driver WPWks h86 Marietta
" Marie clk J J Newberry Co r451 Union
" Mary E Mrs hskpr 75 Eagle r do
" Mitchell truck opr WPWks h100 Union
" Raymond E cutler APW h56 Jackson
" Raymond K emp WPWks r100 Union
" Rita r12 Bryant
" —see Fountaine also LaFountain
Fournier Adrien emp BCo r229 Protection av Grey
" Arthur Rita emp APW h380 Main
" Cecile cash J C Penney Co r115 E Quincy
" Jeanne D'Arc emp G Mills h211 Protection av Greylock
" Joan D'Arc emp G Mills r211 Protection av Grey
" Leo painter r 115 E Quincy
" Marguerite L (Mrs Adrien) emp G Mills r229 Protection av Grey
" Philomene wid Emile h115 E Quincy
" Wilfred emp Pittsfield h98 Barth
Fowler Donald W prin Drury High School h16 Overlook ter
" Henry J U S Marine Corps r321 Eagle
" Ida S Mrs h321 Eagle
" P Emma emp HWCBCo r321 Eagle
Fowles Herbert E emp Norad Mills r33 Bank (310)
" Stanley S emp SH&Co r33 Bank (310)
Fox Edward emp State r43 Notch rd Bray
" Florence L wid Michl J r15 Washington av
" Francis r103 Notch rd Bray
" Francis J upholsterer h102 Veazie
" Francis W foreman JHMCo h243 River
" John emp APWks r5 N Hudson
" Ruth (Mrs John) emp S Spec Co r5 N Holden
" Thomas W emp JHMCo r287 River
" Violet (Mrs Francis) emp WPWks r103 rd Bray
Foy Albert E emp APWks r62 Hathaway
" Eugene emp APWks r102 Francis av
" John r32 Holden
" John retired r73 Holden
Foy Pauline emp S Spec Co r102 Francis av
Franceschetti Rudolph emp APW h117 Eagle
Franceschini Guy A USA r143 State
Franchere Lucy wid Albert h61 Hall
" Mary E clk JHMCo h63 Hall
Franchini Anna, wid Angelo h189 State
Franchomme George bkpr Adams h43 High
Francis Edward G emp APN r131 River
" Emma Mrs h157 River
" Frank emp APWks h395 W Main
FRANCIS G CHURCHILL (Carolyn) treas No Adams Savings Bank h53 Montana
" Leslie T emp APWks h131 River
" Leslie T Jr student r131 River
" Thomas E student r400 W Main
" Thomas J emp S Spec Co h400 W Main
" William r157 River
Frank Ewald H emp APWks h405½ Houghton Clarksburg
Frank's Ambulance Service Frank M Casuscelli prop 29 Center
" Express Frank M Casuscelli prop 29 Center
" Texaco Service Station (Frank M Casuscelli and George Crockwell) 29 Center
Franklin Laundry Grace I Calnan prop 90 Marshall
" Store The Mrs Grayce Pattison prop 115 Franklin
Franz William N emp APWks h Av E
Franzoni Claudio emp Herbert A Orr Co h361 State
" Natale retired r361 State
Fraternal Order of Eagles North Adams Aerie No 310 sec Louis H LaFreniere treas John J Walsh meets 1st and 3rd Mon 95 Main
" Order of Eagles North Adams Aerie Auxiliary fin sec Mrs Blanche Tatro meets 2nd and 4th Tues at Eagles Hall
Frazer George emp APWks h Reservoir rd
" Jessie I dietitian NA Hosp r do
Frazier Ada mill opr r48 Spring
Fredette Arthur E emp WPWks h24 Leonard Blackinton
" Eugene G weaver h64 Rand (13)
Freedman Celia (Mrs John) prop The Peerless Millinery h108½ Church
" John mgr The Peerless Millinery h108½ Church
Freeman Grace J lab tech NA Hosp r112 N Holden
" Kate wid Arthur h112 N Holden
" Louise T sec Rev A T Fowler r112 N Holden
Freedman Morton clk 109 Eagle r108 Church
FRENCH E A & CO Edwin A French prop insurance, real estate and property appraisals 111 Main see p47

NOEL INCORPORATED HEATING and AIR CONDITIONING
218 ASHLAND STREET TELEPHONE 320

FRENCH EDWIN A (Mary H) prop E A French & Co h27 Wall
" Harriet J wid Arthur W r27 Wall
" Ira emp WSSCo r29 Union
FRENCH MARY H (Mrs Edwin A) bkpr E A French & Co h27 Wall
" Muriel H student r27 Wall
" Wallace buyer, Boston Store res Williamstown
Fresola Albina C emp S Spec Co r68 W Main
" Margaret Mrs h68 W Main
Freitag Joseph emp Pittsfield r655 Union
Fresia Michael J gasoline and oils 1-5 River, res Lee
Frisby Leo lineman NBGCo h117 Eagle
Fugere Arthur H projectionist Mohawk Theatre h45 Porter
Fuhrel Harry emp GSCo r34 Summer
Fulginiti Anthony student r70 W Main
" Augustine emp APWks r70 W Main
" George student r70 W Main
" Joseph emp APWks h70 W Main
" Joseph emp APWks h209 Veazie
" Mary V emp S Spec Co h172 Houghton
" Nicholas emp GSCo r70 W Main
" Rita emp GSCo r70 W Main
" Samuel (Taft & Fulginiti) r209 Veazie
Fuller Albert L (Margaret) city clk and justice peace h96 Kemp av
" Grace E r63 Montana
" Isabelle I Mrs h3 Ballou
" Janet M wid Osbert r111 Church
" Jeanne E h63 Montana
" Jennie wid Walter r33 Bank (212)
" Maude Mrs dom h27 Hudson
" Viola A libr asso North Adams Public Library r63 Montana
Fullerton James F emp APWks h302 Eagle
" William T (Catherine M) shoe foreman h67 Chestnut
Fumento Antoinette Mrs h307 River
" Rocco emp GSCo r307 River
" Vita L emp GSCo r307 River
Furlong Edw J prntr WPWks h28½ Jackson
" Robert retired r28½ Jackson
FURST ELISABETH H MRS librarian North Adams Public Library h11 Davenport
Furtak Mary wid Waclaw h33 Central av

GABRINER DAVID h80 Chase av
" Matthew student r80 Chase av
" Matthew slsm r46 Center
" Samuel rooms 46 Center h do
" Sophie emp NYCity r46 Center
Gacon Jos emp G Mills r41 Ashland
Gadek John emp M Schmidt & Sons r39 Ashland
GADSBY EDWARD N (Isabelle H) lawyer 85 Main (428) h923 Mass av Bray
Gaffey Dominic Jr emp Norad Mills r331 W Main
Gaffney Evelyn (Mrs James) clk Boston Store h12 Meadow
" James L emp WPW h21 Meadow
" Lillian P Mrs h331 W Main
" Margaret r321 W Main
" Mary (Mrs Patrick) emp GSCo h329 W Main
" Patrick weaver SH&Co h329 W Main
" Patrick H lab h37 Tremont
" Sarah V emp SH&Co r321 W Main
" William J emp APWks h53 Phoenix
Gage Annie wid Charles h31 Temple
" Helen T office GSCo r115 Brooklyn
" John emp APWks h285 River
" Walter emp Briggsville r285 River
Gageant George J USA r34 Phelps av Grey
" Henry L janitor Holy Family Church h34 Phelps av Grey
" Lawrence emp G Mills r34 Phelps av Grey
" Rachael nurse G Mills r34 Phelps av Greylock
" Richard emp G Mills r34 Phelps av Grey
" Rita A clk G Mills r34 Phelps av Grey
Gagliano Antonio shoe repairing 74 Union h17 Luther
" Antonio Jr emp GSCo r17 Luther
" Michael shoe repr 92 Main r17 Luther
Gagliardi Evelyn clk Frank DiLego r11 Duggan
" Mary C wid Pasquale h11 Duggan
" Pasquale emp NBGCo h408 W Main
" Thomas cutter WSSCo h110 Liberty
Gagne Romeo (Irene) driver H A LaBrie & Co res Clarksburg (Horrigan rd)
Gagner Ernestine wid Mose h55 Arnold pl
" Euclide M (Rose A) policeman h60 Arnold pl
" Frederick J (Lorinda) driver H A LaBrie & Co h17 Gallup
" Pearl R sten M Lurie & Co r60 Arnold pl
" —see Gronyea also Gonyea
Gagnier Mina E wid Joseph A emp APWks r30 Hall
" Roland clk 109 Eagle r30 Hall
Gagnon Alvin N Rev pastor Holy Family Church h1215 Mass av Blackinton
" Delia M r91 Cliff
" Francis H emp JHMCo h73 Chase av
" George H Rev retired h91 Cliff
" John V emp APWks h47 N Holden
" Joseph emp Pittsfield h105 Greylock av Grey
" Joseph N h115 Cliff
" Josephine M opr NET&TCo r115 Cliff
" Leo C emp APWks r115 Cliff
" Marie r41 Ashland
" May wid Alfred L r33 Bank (205)
" May (Mrs John V) h47 N Holden
" Ralph emp HMC r51 Rand

DURNIN BROTHERS BOOK and JOB PRINTING
43 CENTER ST. Tel. 803 NORTH ADAMS, MASS.

Gagnon Rose wid Levi h99 Cliff
" RoseM emp WSSCo r99 Cliff
Gaimari—see Gamari
Gainer Daisy wid Henry r380 Houghton
" Lillian D r380 Houghton
Galary Jos F emp HMC r164 Ashland
Gale John E pres Gale Shoe Mfg Co res Newton
" Shoe Mfg Co pres John E Gale, treas J Edison Andrews shoe mfrs Brown
Galipeau Adrienne A Mrs r20 Bank
" Armand E painting cont 318 Ashland h do
" Ernest retired h63 Central av
" Ernest Jr emp WPWks r63 Central av
" Germain painter h88 Eagle
" Helen C emp F W Woolworth Co r63 Central av
" Henry E emp city water works r63 Central av
" Phillip L emp Williamstown r63 Central av
" Robert E emp GE Pittsfield r63 Central av
" Rose N clk F W Woolworth Co r63 Central av
Galipo Albertine maid 75 Eagle r do
Gallagher Frank trucking 32 Holden r do
" Helen wid James h20 Bradley
" James H clk APWks r20 Bradley
" Lawrence W USA r20 Bradley
" Mildred I clk Washington D C r20 Bradley
" Richard A emp GSCo r20 Lincoln
Gallese Alfd F emp APW h121 Bracewell av
" Arthur J const wkr h923 Curran Memo Highway
" Henry r71 Quincy
" Joseph J steward h67 Johnson
" Josephine emp GSCo r232 Houghton
" Mary emp WSSCo r232 Houghton
" Norma (Mrs Henry) emp APW r71 Quincy
" Romeo clk 59 Center r232 Houghton
" Rose wid Angelo h232 Houghton
Galli Bruno emp JHMCo rYMCA
" Mario color mixer APWks h58 Francis
Gallien Delvina emp HMC r rear 77 Holden
Galligan Charles F chauffeur L A Simmons r316 Union
" Joseph (Georgianna) mech city h509 Main
" Mary emp APW r69 Hathaway
" Rose wid Michael emp HMCo h316 Union
GALLUP HARVEY A (Kathryn L) pres-treas Harvey A Gallup Agency Inc, pres Western Massachusetts Finance Co and agt New England Mutual Life Ins Co, treas The S B Dibble Lumber Co and real estate 85 Main (516-520) h36 Cherry see insert opp name
Gallup Chester A agt Jewel Tea Co h11 Hoosac (4)
GALLUP HARVEY A AGENCY INC insurance 85 Main (516-520) pres-treas Harvey A Gallup, sec Kathryn L Gallup see insert opp name
GALLUP HARVEY A JR (Margaret S) pres-mgr The S B Dibble Lumber Co h863 Mass av Bray
GALLUP KATHRYN L (Mrs Harvey A) sec Harvey A Gallup Agency Inc h36 Cherry
" Louisa E h65 Meadow
" Olive Mrs r11 Hoosac (4)
" Oresta A wid Joel W h52 Lawrence av
Galusha Susan Lee Mrs r33 Bank (216)
" Walter J (Berkshire Hardware & Farm Equipment Co) res Williamstown
Galvin William physician and surgeon 1627 Mass av Blackinton h do
Gamache Albert driver-Horn's Taxi h430 River
" Amade retired r F B Shultis RD1
" Ernest emp GSCo h16 Hooker
" George carp h613 Union
GAMACHE J & SON (Joseph N and Joseph N Gamache Jr) auto tops, upholstering, furniture repairing 839 Church see p28
" Joseph retired r217 River
GAMACHE JOSEPH N (Beatrice) (J Gamache & Son) h75 Spring
GAMACHE JOSEPH N JR (J Gamache & Son) r75 Spring
Gamari Ernest emp GSCo r12 Frederick
" Henry F emp S Spec Co h3 Magnolia ter
" Jerry emp APWks h323 Houghton
" Joseph (Viola) agt Metropolitan Life Ins Co h10 Frederick
" Mary (Mrs Jerry) emp APW h323 Houghton
" Michael emp WPWks h84 Bracewell av
" Roberta (Mrs Michael) emp NA Hosp h84 Bracewell av
" Silvio emp S Spec Co r12 Frederick
" Theresa tchr Johnson School h12 Frederick
Gangemi Annette student r98 Summer
" Jean student r98 Summer
" Mary student r98 Summer
" Michael A physician 96 Summer h98 do
Gannone Lawrence F emp BCo h61 River
" Nicola emp Norad Mills r61 River
Garagano—see Garofano
Garand Cecelius emp WPWks r135 Cliff
" Henry L emp WPWks h42 Gallup
" Lionel B emp HMC h66 Lincoln
" Rita M (Mrs Henry L) emp HMCo h44 Gallup
Garceau Albert J painter h8 Holden
" Edmond janitor 18 Holden h 111 State rd Bray
" Hormidas h12 Luther

INSURANCE
of Every Description

HARVEY A. GALLUP AGENCY
516-520 New Kimbell Building Phone 58

HARVEY A. GALLUP
REAL ESTATE
516-520 New Kimbell Building NORTH ADAMS

NEW ENGLAND MUTUAL
LIFE INSURANCE COMPANY
Boston, Mass.
Chartered 1835
ALL FORMS OF LIFE POLICIES
ENDOWMENT POLICIES
LIFE INCOME POLICIES
HARVEY A. GALLUP, Special Representative
KATHRYN L. GALLUP, Agent

DURNIN BROTHERS BOOK and JOB PRINTING
43 CENTER ST. Tel. 803 NORTH ADAMS, MASS.

Gagnon Rose wid Levi h99 Cliff
" RoseM emp WSSCo r99 Cliff
Gaimari—see Gamari
Gainer Daisy wid Henry r380 Houghton
" Lillian D r380 Houghton
Galary Jos F emp HMC r164 Ashland
Gale John E pres Gale Shoe Mfg Co res Newton
" Shoe Mfg Co pres John E Gale, treas J Edison Andrews shoe mfrs Brown
Galipeau Adrienne A Mrs r20 Bank
" Armand E painting cont 318 Ashland h do
" Ernest retired h63 Central av
" Ernest Jr emp WPWks r63 Central av
" Germain painter h88 Eagle
" Helen C emp F W Woolworth Co r63 Central av
" Henry E emp city water works r63 Central av
" Phillip L emp Williamstown r63 Central av
" Robert E emp GE Pittsfield r63 Central av
" Rose N clk F W Woolworth Co r63 Central av
Galipo Albertine maid 75 Eagle r do
Gallagher Frank trucking 32 Holden r do
" Helen wid James h20 Bradley
" James H clk APWks r20 Bradley
" Lawrence W USA r20 Bradley
" Mildred I clk Washington D C r20 Bradley
" Richard A emp GSCo r20 Lincoln
Gallese Alfd F emp APW h121 Bracewell av
" Arthur J const wkr h923 Curran Memo Highway
" Henry r71 Quincy
" Joseph J steward h67 Johnson
" Josephine emp GSCo r232 Houghton
" Mary emp WSSCo r232 Houghton
" Norma (Mrs Henry) emp APW r71 Quincy
" Romeo clk 59 Center r232 Houghton
" Rose wid Angelo h232 Houghton
Galli Bruno emp JHMCo rYMCA
" Mario color mixer APWks h58 Francis
Gallien Delvina emp HMC r rear 77 Holden
Galligan Charles F chauffeur L A Simmons r316 Union
" Joseph (Georgianna) mech city h509 Main
" Mary emp APW r69 Hathaway
" Rose wid Michael emp HMCo h316 Union
GALLUP HARVEY A (Kathryn L) pres-treas Harvey A Gallup Agency Inc, pres Western Massachusetts Finance Co and agt New England Mutual Life Ins Co, treas The S B Dibble Lumber Co and real estate 85 Main (516-520) h36 Cherry see insert opp name
Gallup Chester A agt Jewel Tea Co h11 Hoosac (4)
GALLUP HARVEY A AGENCY INC insurance 85 Main (516-520) pres-treas Harvey A Gallup, sec Kathryn L Gallup see insert opp name
GALLUP HARVEY A JR (Margaret S) pres-mgr The S B Dibble Lumber Co h863 Mass av Bray
GALLUP KATHRYN L (Mrs Harvey A) sec Harvey A Gallup Agency Inc h36 Cherry
" Louisa E h65 Meadow
" Olive Mrs r11 Hoosac (4)
" Oresta A wid Joel W h52 Lawrence av
Galusha Susan Lee Mrs r33 Bank (216)
" Walter J (Berkshire Hardware & Farm Equipment Co) res Williamstown
Galvin William physician and surgeon 1627 Mass av Blackinton h do
Gamache Albert driver-Horn's Taxi h430 River
" Amade retired r F B Shultis RD1
" Ernest emp GSCo h16 Hooker
" George carp h613 Union
GAMACHE J & SON (Joseph N and Joseph N Gamache Jr) auto tops, upholstering, furniture repairing 839 Church see p28
" Joseph retired r217 River
GAMACHE JOSEPH N (Beatrice) (J Gamache & Son) h75 Spring
GAMACHE JOSEPH N JR (J Gamache & Son) r75 Spring
Gamari Ernest emp GSCo r12 Frederick
" Henry F emp S Spec Co h3 Magnolia ter
" Jerry emp APWks h323 Houghton
" Joseph (Viola) agt Metropolitan Life Ins Co h10 Frederick
" Mary (Mrs Jerry) emp APW h323 Houghton
" Michael emp WPWks h84 Bracewell av
" Roberta (Mrs Michael) emp NA Hosp h84 Bracewell av
" Silvio emp S Spec Co r12 Frederick
" Theresa tchr Johnson School h12 Frederick
Gangemi Annette student r98 Summer
" Jean student r98 Summer
" Mary student r98 Summer
" Michael A physician 96 Summer h98 do
Gannone Lawrence F emp BCo h61 River
" Nicola emp Norad Mills r61 River
Garagano—see Garofano
Garand Cecelius emp WPWks r135 Cliff
" Henry L emp WPWks h42 Gallup
" Lionel B emp HMC h66 Lincoln
" Rita M (Mrs Henry L) emp HMCo h44 Gallup
Garceau Albert J painter h8 Holden
" Edmond janitor 18 Holden h 111 State rd Bray
" Hormidas h12 Luther

INSURANCE
of Every Description

HARVEY A. GALLUP AGENCY
516-520 New Kimbell Building Phone 58

HARVEY A. GALLUP
REAL ESTATE
516-520 New Kimbell Building NORTH ADAMS

NEW ENGLAND MUTUAL LIFE INSURANCE COMPANY
Boston, Mass.

Chartered 1835

ALL FORMS OF LIFE POLICIES
ENDOWMENT POLICIES
LIFE INCOME POLICIES

HARVEY A. GALLUP, Special Representative
KATHRYN L. GALLUP, Agent

YARTER COAL CO. - Distributors for the D & E Automatic Anthracite Burner
24 ASHLAND STREET PHONE 9

Garceau Joseph E emp APW h63 Willow Dell
Gardner Brayton roofer h481 State
" Catherine wid Henry E h489 State
" Clement (Rougeau & Gardner) res Adams
" Delman H prop Gardner & Sons r489 State
" Lawrence r1127 Church
" & Son Delman H Gardner prop roofers 489 State
Gardzina Edward USA r215 Houghton
" Genevieve emp GSCo r215 Houghton
" John emp APW h215 Houghton
" Joseph USA r215 Houghton
Garello Angelo J prop Capitol Lunch r 14 Perry
" John B prop The Grill Restaurant h 159 Eagle
" Paride emp The Grill Restaurant r159 Eagle
Garenani Angelina N emp WSSCo r25 Jackson
" Anthony M emp APW h25 Jackson
" Frances emp Adams r25 Jackson
" Joseph L emp S Spec Co r25 Jackson
Gargalianos Athena (Mrs Stephen) dom h88 Eagle
" Stephen G painter h88 Eagle
Gariepy Lena wid Joseph r52 Chase av
Garlick Esther O r484 W Main
" Gertrude bkpr and asst to clk Dist Court of N Berkshire h484 W Main
" Willis H piano tuner 484 W Main r do
Garmillo—see Jammalto
Garner Geo policeman h23 Gallup
" James emp BCo r132 River Blackinton
" James fixer G Mills h rear 587 State rd Grey
" Marie L Mrs dom NA Hosp h237 River
" Roger T emp S Spec Co r237 River
" William H h132 River Blackinton
" William H Jr patrolman NAPD h27 Taft Grey
Garno John h142 Ashland
Garofano Andrew lab h73 Holden
" Antonio A emp WPA r3 Morgan av
" Edward G emp city r3 Morgan av
" Ernest A r3 Morgan av
GAROFANO JAMES (Anna) prop Jimmy's Radiator & Body Shop h448 Union
" Lena emp GSCo r3 Morgan av
" Philip P emp APW r3 Morgan av
" Savario F retired h3 Morgan av
Garratt Albert E acct APW h215 North
" Elizabeth A wid Henry h221 North
" Esther F sten APW r221 North
Garvey Henry J emp APW h20 W Main
" James janitor NAS r193 E Quincy
Garvie Florence (Mrs Gordon G) emp US Gov't r193 E Quincy
" Gordon G emp APW r193 E Quincy
" James G janitor Drury HS h193 E Quincy
Garvie James G Jr mech APW h193 E Quincy
" Joseph emp APW r193 E Quincy
Garvin James C (Ethel) loom fixer Adams h506 State
Gaspardi John emp APW h180 W Shaft rd
Gassett Florence M r148 Crest
" Frank S emp S Spec Co h148 Crest
" Mabelle F wid Arthur F P r148 Crest
Gates—see Barron also Barriere
Gatslick Building 77 Main
GATSLICK CHARLES G adv mgr North Adams Transcript h49 Marion av Braytonville
" Hannah h13 E Quincy
Gatto Pasquale C emp APW h100 W Main
Gattuso Anthony agt Boston Mut Life Ins Co h73½ Furnace
" Eleanor G Mrs clk G&W Furniture Outlet r12 Bethel
" Helen (Mrs Raymond) emp S Spec co h22 Hooker
" James emp GSCo r72 Chase av
" Josephine N r455 Walnut
" Julia (Mrs Jas) emp S Spec Co r72 Chase av
" Philip emp SH&Co r31 Main
" Raymond chauf 105 Holden h22 Hooker
" Salvatore h455 Walnut
" Vincent emp Climax Candy Co h1386 Mass av Blackinton
Gaudette Charles W textile wkr h25 Feige av
" Doris (Mrs Charles W) emp S Spec Co h25 Feige av
" Emma wid Wilfred E h68 Bracewell av
" Flora L emp S Spec Co r68 Bracewell av
" Joseph slsm h42 Eagle
" Raymond E emp HMC r68 Bracewell av
Gaudreau Albia (Mrs Osias J) emp HMCo h38 Gallup
" Ida opr HMCo h99 Front
" Osias J loom fixer HMCo h38 Gallup
" —see Goodrow
Gaule Herman lab r44 Taft Grey
" Jos wid Paul h42 Taft Greylock
" Paul emp T&DCo r44 Taft Grey
Gauthier Louis N emp Bennington Vt r154 Protection av Grey
" Mary emp Briarcliff NY r24 School
" Regina emp GSCo h24 School
GAVETT O W Orley W Gavett prop Studebaker and Cadillac sales and service 195-205 Ashland **see p25**
GAVETT ORLEY W (Anna Mae) prop O W Gavett h Church Hill Blackinton
Gay Arnold L weaver BCo 124 Mill Blackinton
" Charles C retired h677 Ashland
" Eliza wid James h24 Mill Blackinton

LAMB PAPER CO. OFFSET & JOB —PRINTING—
108½ MAIN ST. TEL. 1531

Gay Howard J patrolman NAPD h507 Union
" Hubert S weaver BCo h582 State rd Black
" Raymond L emp Berkshire Furniture Co h892 Church
" Victor S auto mech h530 Church
" Wilson S patrolman NAPD h72 Bracewell av
" Fred C (Mrs Hubert S) spooler G Mills h582 State rd Black
" Wm J student r507 Union
Gayda Josephine maid F A Bond r do
Gazda Henry J weaver h47 Holden
Gazzaniga Angelo L clk Gazzaniga's r46 W Main
" Harold J clk Gazzaniga's r46 W Main
" Henry F painter Gazzaniga's h71½ Hall
" Louis P (Josephine) prop Gazzaniga's h46 W Main
" Louis A USA r46 W Main
" Wm J student r46 W Main
Gazzaniga's Louis P Gazzaniga prop wallpaper Bank c Summer
Gebeau—see Gibeau
Geddes Anna J emp HWCBCo r4 Church pl
" Margaret J teacher r77 Hall
" Minnie E tel opr APW h212 Eagle
" William A emp APW r212 Eagle
GEDDES WILLIAM J (Gladys F) (Geddes & Crippen) agt Aetna Affiliated Companies h77 Hall
GEDDES & CRIPPEN (W J Geddes and H E Crippen) general insurance North Adams Nat Bank Bldg 82 Main see p45
Geddis Johanna wid Frederick r62 Holden
Gee Elizabeth wid Daniel h Doanes lane Blackinton
Geisler Geo M student r388 Union
Gelinas Daniel emp Williamstown h1521 Mass av Black
" Dora J tchr Johnson School h Wellington Hotel
" Hector clk Lloyd's Bakery h River
" Josephine wid Adlord h56 Jackson
" Lillian teletypist APW Wellington Hotel
" Ronald farmhand h1261 Mass av Blackinton
Gelineau Anna (Mrs Hector R) emp GSCo h107 River
" Arthur roofer r587 State rd Grey
" George emp APW h31 Main
" Hector R shipping clk Lloyd's Bakery h107 River
" Joan (Mrs Leward) emp S Spec Co r33 Bank (126)
" Joseph A h11 Union (1)))
" Leward truck driver r33 Bank (126)
" Mary wid Joseph h2 Marshall
" Valerie M emp Adams r2 Marshall
Gemmell Ira C emp APW r16 N Holden
Gendron Joseph P iceman Clarksburg h81 Holden
Gendron M Jeanette (Mrs Victor A) emp BFSA h143 State
" Victor A emp APW h143 State
General Cleaners & Dyers Co Inc cleaners and dyers 121 Holden pres-treas Clyde C Colo, sec-gen mgr Patrick A Varuzzo
" Iron Works Michael J Monahan prop boiler mfrs 299 Ashland
Genesi Paul A emp APW h3 Secor av
Genest Clara r640 State rd Grey
" Corrine B cashier Liggetts Drug Co r640 State rd Grey
" E Alice clk W G Roberts Co r640 State rd Grey
" Fortunat L weaver G Mills h640 State rd Grey
" Napoleon janitor Notre Dame Church r11 River
Gentile Angelo caretaker h263 State
" Frank emp Zylonite r325 Walnut
" Gaetano T emp S Spec Co r325 Walnut
" Gertrude V (Mrs Michael A) emp S Spec Co h302 Walnut
" Joseph h325 Walnut
" Michael A emp APW h302 Walnut
Geoffrion Adolph garage 930 Curran Memo Highway h do
" Gretrude M Mrs h11 Summer
George Alfred farmer r725 Mass av Bray
" Alfred L emp APW h51 Franklin
" Ameen B emp APW r80 Holden
" Bessie bkpr Petri's r9 River
" Caroline wid Harry J prop Harrison Farm h725 Mass av Bray
" Clifford W prop Mapleside and produce 896 State rd Blackinton h do
" Ellias retired h9 River
" Freida emp Pittsfield r9 River
" Harry A driver Railway Exp Acy r725 Mass av Black
" Helen (Mrs Alfred L) clk MWCo h51 Franklin
" Helen (Mrs Harry A) clk MWCo r725 Mass av Bray
" Mary clk GSCo r9 River
" Mildred B (Mrs Alfred L) emp APW h51 Franklin
" Robert H (Eileen B) truck driver h99 Yale
GEORGE'S TIRE, RADIATOR & BODY WORKS auto tires 147-51 Ashland pres Earl H Davenport, treas George Guettler, sec Edwin K McPeck see p26
GERAGHTY LOUIS H (Hazel M) treas Spofford Motors Inc res Clarksburg
" Michael J emp HMC h25 Burnham
" Patrick J supt HMC h50 Highland av
" Raymond F emp HMC h457 Main
Gereaux—see Geraux
Germain Caroline B sten WPWks h61 Elmwood av
" Clinton av Hoosac Marble Co h146 Kemp av
Gero Nelson emp APW r45 Central av

BURLINGAME & DARBYS CO. DRUGS, FINE RUBBER GOODS, HOT WATER BOTTLES, SYRINGES
TELEPHONE 41 64 MAIN STREET

Geronne Ernest lab h7 Potter pl
GETMAN ROSS B upholstering 104 River h118 Bracewell av see p41
Gezuner Dorothy S clk HWCBCo h96 Cherry
" Evelyn R bkpr Williamstown r96 Cherry
" Goodwin J peddler h96 Cherry
Ghidotti Cath R clk NYA r123 State
" Mamie wid John h123 State
" Rudolph J (Rose) emp DiLego Diner h112 Francis
Giacco Joseph h90 Bracewell av
Rose emp S Spec Co r90 Bracewell av
Giamborino Cath (Mrs Jos) emp HWC Co h100 Furnace
" Joseph emp APW h100 Furnace
Gianquinto Anthony r8 Ryans lane (2)
" Salvatore prop Quality Shoe Repairing h8 Ryan's lane (2)
Gibb Hamilton overseer APW r235 River
" Helen (Mrs Hamilton) emp APW r 235 River
Gibbons Margaret M Mrs h103 Main (428)
" Richard J mgr A&P Super Market res Clarksburg
" Rose M nurse 103 Main (428) r do
" Wm retired r67 Hoosac
Gibbs Fannie K wid Everett F r76 Veazie
Gibeau Alphege J clk C V W Jayne & Sons h171 Veazie
" Alphonse clk 2 Miner h275½ Beaver
" Arcade emp S Spec Co r271 Beaver
" Armand emp S Spec Co r271 Beaver
" Beatrice M (Mrs Alphege) emp S Spec Co h171 Veazie
" Fred retired h271 Beaver
" Joseph A sh clk HWCCo h119 Eagle
Gibson Albert J com trav h65 Church
" Harold J mgr Little Frank Auto Stores h358 Ashland
" Roy D com trav h87 Ashland
Gieseler August retired r63 Willow Dell
" Chas chauf h63 Willow Dell
Gifford Doris wid Erwin J h84½ Bracewell av
" James L emp Blackinton r84½ Bracewell av
" Jesse lab h102 W Shaft rd
" Joseph J USA r102 W Shaft rd
Giglio Joseph emp APWks h74 Furnace
" Rita B emp APW r74 Furnace
Gigliotti Amedeo P emp WSSCo h34 Frederick
" Celina (Mrs Patrick F) emp HWCB Co h284 Eagle
" Carmilo emp APW r16 Lincoln
Gigliotti Francis emp S Spec Co r16 Lincoln
" Frank N retired h5 Morgan av
" Helen M emp NY r16 Lincoln
" Ida E (Mrs Victor) clk Radio Taxi h2 Grimes
" Joseph lab h4 Crossey pl
" Lucy (Mrs Michael) corsetiere 21 Elm h do
" Michael const foreman h21 Elm
" Mildred r129 Ashland
" Mildred W sten r39 Chestnut
" Nicholas emp GSCo r36 Bank (5)
" Patrick F emp APW h284 Eagle
" Paul USA r16 Lincoln
" Rita G sten S Spec Co r21 Elm
" Rose M Mrs h9 Ryan's lane
" Victor prop Radio Taxi h2 Grimes
" Violet (Mrs William) rooms 12 Lincoln h16 do
" William C r16 Lincoln
" William emp APW h16 Lincoln
Giguere Antonio D emp G Mills r17 Phelps av Grey
" Bernadette E emp G Mills r17 Phelps av Greylock
" Deus O emp G Mills h17 Phelps av Grey
" Hervey O emp G Mills r17 Phelps av Grey
Gilbeault—see Guilbeault
Gilbert Alice wid Robert emp WSSCo h 112 Main
" Arthur A chauffeur r30 Quincy
" George J mech h165 River
" John retired r53 Summit
" Leo J driver 8 River h53 Summit
" Lulu L wid George h Eagle Clarksburg
" Wilfred G emp S Spec Co r Mrs Lulu Gilbert
Gilbo Clifford J emp SH&Co h21½ Frederick
Gilchrist Archie printer APW r51 Chestnut
Giles Carrie (Mrs Homer) clk Boston Store res Adams
Gillien Elvina M Mrs emp HMCo r rear 77 Holden
Gillooley James agt Metropolitan Life Ins Co r164 Eagle
" Marion G clk 16 Bank r164 Eagle
" Rose wid James h164 Eagle
" Thomas J emp Rich's Market h128 Notch rd Bray
Gilman Ethel (Mrs Herbert) clk W T Grant Co h126 Corinth
" Francelia emp NET&TCo r95 Church
" Herbert painter h126 Corinth
" Jane E wid Edward r66 Summer

Buick
PIERI MOTOR SALES
BUICK and G. M. C. TRUCK
SALES AND SERVICE
222 COLUMBIA ST. Tels. 42-M and 42-J ADAMS, MASS.
GENERAL MOTORS PARTS GMC SERVICE TRUCKS

LINOLEUM AND RUGS M. SCHMIDT & SONS 42 ASHLAND ST. TEL. 1825

Gilman Williams E USA r95 Church
" William H retired r79 Ashland
" William P emp PO h95 Church
Gilmon—see Gilman
Gilmore Frances M (Mrs Lyle L) sten Williamstown h230 State rd Bray
" Gertrude U h313 W Main
" Lyle L proof reader N A Transcript h230 State rd Bray
" Mary A phone opr NET&TCo r313 W Main
" William Mrs clk M Lurie & Co r79 Ashland
" Paul J emp APW h8 Rock
" Vincent B lab h rear 58 Central av
Gingras Constance teacher r Leonard ext Blackinton
" Dennis emp S Spec Co h112 Liberty
" Florence emp Adams r112 Liberty
" Geo emp WPA r Napoleon Vivier
" Henry elec B&M h Leonard ext Black inton
" Joseph A emp WPWks h66½ Yale
Giorgenti—see—Girgenti
Giorgi Emileo emp APW h217 Ashland
" Mary A Mrs r183 State
Girogini Geo sta fireman h71 Veazie
Girard Alvina A Mrs r66 Cliff
" Amy N (Mrs Ray A) prop Amy's Beauty Shop h87 Church W Main
" Angeline bkpr HMC r109 Cliff
" Arthur A capt NAFD h93 Brooklyn
" Beatrice L (Mrs Lawrence) clk Saulnier's Mkt h82 E Quincy
" David J emp APW h109 Center
" Emma (Mrs Jos) emp HMCo h376 Union
" Exilia h109 Cliff
" Francis G emp WPA h5 Hescock pl
" Joseph emp L H Sherman & Son h323 W Main
" Joseph h376 Union
" Lawrence W comp N A Transcript h82 E Quincy
" Lillian Mrs h42 Bank
" Louis H r109 Cliff
" Mary C wid Lucian r171 North
" Mary L emp HMC r109 Cliff
" Olivine wid Victor h114 Ashland
" Ray A emp GSCo r42 Bank
" Ray A Jr emp GSCo h87 Church
" Rose wid Wilfred E h261 State
" Thos D USA r109 Center
" Valmore B clk Saulnier's Market h261 State
Girardi John L carp h335 Walnut
" Joseph J carp r391 Walnut
" Mary wid Edward h126 State
" Umberto carp h391 Walnut
" Valentine emp APW r24 W Main
" Valentino emp GSCo h337 Walnut
Girgenti Andrew A emp S Spec Co h30 Whitman
" Angelina D (Mrs Andrew A) emp S Spec Co h30 Whitman
" Antonio h19 Whitman
Girgenti Carmelo J agt John Hancock Mut Life Ins Co h30 Whitman
" Domenica emp S Spec Co r19 Whitman
" Joseph emp HWCCo h72 Furnace
Giroux Eli eng WPA r33 Bank (228)
" Harvey emp WPWks r98 Barth
" Homer S emp S Spec Co r89 Front
" John D carp h89 Front
" Joseph (Alice) rooms 223 Main h do
" Leonie r3 Wells av
" Milton L emp G E Pittsfield r89 Front
" Phyllis M clk Boston Store r89 Front
" Raoul D emp A Shapiro & Sons h30 Wheeler av Clarksburg
" Rita C emp HMCo r89 Front
" Roland A h72 Cliff
" Russell W emp Cheshire h1665 Mass av Blackinton
" —see Geraux also Geroux
Gitelson Harry (Rose) clothing 69 Main h26 South
" Seymour clk 69 Main r26 South
Giusti Alcide emp S Spec Co r4 Morgan av
" Aldo r154 State
" Bruno emp APW h152 State
" Ellen B wid Consalvo h3 Palmer av
" Eugenio emp WPWks h154 State
" Henry h4 Morgan av
" Oreste J emp APW h109 Gallup
Glass Margaret Mrs r35 Chase av
Gleason Florence I r55 Cady
" Josephine M teacher Vassar College r58 Holbrook
" Maude L r55 Cady
" Nellie L wid Edward W h55 Cady
" Newton T (Carrie I)) retired h58 Holbrook
Gleba Edward emp BCo r College av Grey
" Eustachius baker Richmond Hotel, r College av Grey
" Ignacy emp G Mills h College av Greylock
" Lillian emp G Mills r College av Greylock
" Stanley lab h52 Marshall
Glennon Charles F h61 Willow
Glick Harry ins agt r61 River
" Helen S bkpr r61 River
" Louis (Lena) tailor and furrier Richmond Annex State n Main h61 River
Glovsky Harry A (Marcella) lawyer 85 Main (424-26) h17 Montana
Glynn B Beulah Mrs r127 Hall
Godbout Adelard K loom fixer HMC h39 Yale
" Ernest emp HMC r39 Yale
" Honore emp HMC h110 Johnson
" Leopold emp HMC r39 Yale
" Margaret emp HMC r39 Yale
" Rachel (Mrs Honore) emp S Spec Co h110 Johnson
Goddard Alice wid Ernest J h49 Willow Dell
" Chas Millhand h59 Willow Dell
" Clarence E emp G Mills h36 Center
" Fred F mach h Union ext

THE S. B. DIBBLE LUMBER CO.
UPSON WALL BOARD BIRD'S ROOFING

Goddard Freeman emp G Mills r Herbert Record
Godfrey Freeman r Reservoir rd
" J Harold (Julia V) (Nu-Way Cleansers) h78 Holbrook
" Julia V (Mrs J Harold) asst E R Sullivan h78 Holbrook
" Robert F emp APW h23 New Greylock
" Russell clk 72 Main r78 Holbrook
Godin Edward (Lola M) emp APW h28 Dover
" Maud emp HMC r225 River
Goelet Dorothy (Mrs John C) emp Lindy's Restaurant r rear 27 Eagle
" John C r rear 27 Eagle
Goff Edward J shipper APW h1 Cady
" Elsie R clk WSSCo r3 Cady
" Florence V h3 Cady
Goio Silva wid Joseph h35½ Tremont
Gold Morris cont 390 Ashland h do
Goldberg Alexander J mgr Army & Navy Store h38 Porter
" Cecile clk Army & Navy Store r38 Porter
Golden Irene M matron Taconic Hall r do
Goldman Harold collector & slsm h89 Liberty
Goldstein Samuel M prop Style Shoppe h308 Church
Goldsworthy Neal clk J C Penny Co r34 Summer
Goldthwait Frank A pop corn vendor h Curran Memo Highway
Golfredo Angelo emp APW h95 Furnace
Goloski Catherine wid Michael emp G Mills h145 Protection av Greylock
" Frank F Spinner G Mills r145 Protection av Greylock
" Nellie M emp G Mills r145 Protection av Greylock
Gomeau Alice (Mrs William G) emp S Spec Co h8 Brooklyn ter
" George emp Adams h178 E Quincy
" Geo J Jr emp APWks r178 E Quincy
" Mary A clk Lurie & Co r8 Brooklyn ter
" Mary A Mrs r8 Brooklyn ter
" William T h8 Brooklyn ter
Gonyea Albert L retired h36 Holden
" —see Gagnier
Gooch Anthony shipping clk GSCo h405 Houghton Clarksburg
Goodbeau Louis J (Catherine A) traffic mgr APW h126 W Main
Goodermote Forrest F emp APW h237 River
" Frank lab h57 Montgomery
" George H emp JHMCo h107 Richview av Bray
" Henry A retired h111 Richview av Bray
" Howard C emp APW h82 Veazie
" William H emp APW h481 State
Goodman Alice R student nurse r147 Veazie
Goodman Francis P chauffeur NBGCo h 147 Veazie
Goodnow Walter W emp B&M 31 Main
Goodrich Gertrude A Mrs r3 Church pl
" Henry P emp cemetery h121 River
GOODRICH SILVERTOWN STORES Robert E Murphy mgr automobile accessories and service station work 32 River
Goodrow Hector retired h rear 111 State rd Bray
" Walter J retired r33 Bank (224)
" William G emp NEBoxCo r309 W Main
" —see Gadreau
Goodsell George B civil eng city h11 Montana
" Pearl W (Mrs George B) clk McCraw & Tatro h11 Montana
Gorzakoski Stanley emp Shapiro Motors h133 Reed
Gordon Donald F (Constance M) emp Armour & Co r229 Main
" Elizabeth Mrs r25 Laurel av
" Elizabeth D student r12 Lawrence av
" Frank gardener State Teachers College h12 Lawrence av
" Fred H emp GSCo h497 W Main
" Henry emp emp Shapiro Motors h106 E Quincy
" Herbert S student r476 Main
" Hugh S emp APW h419 Church
" Jane E student r476 Main
" Maude A emp HMC r225 River
" V Herbert (Iva) (Gordon & Sutton) h476 Main
" Warren r497 W Main
GORDON WILLIAM S comptroller Arnold Print Works res Williamstown
" & Sutton (V Herbert Gordon and Fred E Sutton) conts and builders 88½ Main warehouse 280 State
" —see Godin
Gorman Dwyer emp WPWks r33 Lincoln
" Edward C h33 Lincoln
" Gerald F USA r174 W Shaft rd
" Jas M emp WPWks r174 W Shaft rd
" John emp WPWks h11 Union (3)
" Jos student r11 Union (3)
" Josephine emp Mechanicsville NY r105 Bracewell av
" Katherine F nurse 105 Bracewell av r do
" Mary F emp WPWks r33 Lincoln
" Michael F emp WPWks h105 Bracewell av
" Michael J emp WPWks h174 W Shaft rd
" William r1127 Church
Goslin—see Gosselin
Gosselin William emp WPWks h28 Harrison av
Gottardi Tullio plumber r84 Holden
" Zelina wid Tullio h84 Holden
Gotzens Herman loomfixer G Mills h134 Protection av Greylock
" John emp G Mills h104 Greylock av Grey

SHAPIRO MOTORS Inc. DISTRIBUTORS Dodge - Plymouth
35 UNION—BROWN ST. PHONES 268 - 269 - 270

Goudreau Lawrence emp G Mills h364 State rd
Gouger Andrew X emp G Mills r475 State rd Greylock
" Arthur emp HMCo h5 Luther
" Grace (Mrs Arthur) emp HMC h5 Luther
Gough Mary M F Mrs r33 Bank (3)
Goulas Nicholas emp HMCo r225 Main
Gould Charles lino opr N A Transcript h80½ Holbrook
" Eva (Mrs Verne R) emp WPWks h136 Meadow
" Fannie M emp HMCo r79 E Quincy
" Frank K retired h449 Main
" Harry G fruits 23 Willow h33 do
" Jane T emp S Spec Co r80½ Holbrook
" John T sketch mkr Robert L Cutler r98 Brooklyn
" Ralph emp BLCo r20 Mill Blackinton
" Verne R emp WPWks h136 Meadow
" Walter E Sr foreman BLCo h20 Mill Blackinton
Gove Dorothy (Mrs William E Jr) emp Williamstown r1539 Mass av Black
" Grace wid William E h1539 Mass av Blackinton
" William E Jr emp APW r1539 Mass av Black
" William N retired r1547 Mass av Blackinton
Gowdy Doris M (Mrs Raymond I) bkpr S Williamstown r32 Notch rd Bray
" Raymond I clk Pittsfield r32 Notch rd Braytonville
Goyette Emil emp S Spec Co h146 Bracewell av
" Lesford N clk Armour & Co r212 Church
Govette—see Guyette
Grace Anna clk WSSCo r147 Corinth
" Anna E wid Stephen J h147 Corinth
" Beauty Shop Mrs Grace L Dupuis prop 103 Main (311)
" Nan wid William emp WPWks h16 Grove
Grady William H emp Norad Mills h549 State rd Grey
Grady—see O'Grady
Graham Alida wid Howard h52 Quincy
" Daniel L foreman WSSCo h24 Franklin
" Evelyn M emp APW r12 N Holden
" Harper retired h28 Bank (1)
" Harriet I r8 Bethel
" Helen E r12 N Holden
" John A emp Williamstown r12 N Holden
" John J emp APW h8 Bethel
" Julia A r8 Bethel
" Katherine M wid John h12 N Holden
" Mildred emp SH&Co r12 N Holden
" Robert H retired h17 Park av
Grandchamp Aurora (Mrs Charles H) emp HMCo h10 Montgomery
" Charles H emp HMCo h10 Montgomery
Grandchamp Fedora emp HMCo h12 Meadow
" Louis F emp HMCo r10 Montgomery
" Melina emp HMCo r12 Meadow
" Roland emp HMCo r10 Montgomery
Grande Alexander A emp APW h107 Brooklyn
" Anthony J emp APW r9 Furnace
" Charles A emp APW h55 Brooklyn
" Chester emp APW r55 Brooklyn
" Columbia Mrs grocer 55 Center h165 State
" Dominic emp GSCo r257 Houghton
" Evelyn R r107 Brooklyn
" Helen emp S Spec Co r257 Houghton
" Joseph shoe repairing 175½ River h257 Houghton
" Letitia emp GSCo r9 Furnace
" Louis J r9 Furnace
" Luigi retired h9 Furnace
" Mary F emp APW h371 W Main
" Michael emp GSCo r9 Furnace
" Peter D emp 25½ Main r257 Houghton
" Peter P emp APW h87 N Holden
" Philomena r39 Chestnut
" Philomene emp GSCo r257 Houghton
" Rudolph prop Rudy's Beauty Salon r165 State
" Samuel clk r9 Furnace
" Walter emp APW h371 W Main
Grandmaison Elzeas emp G Mills r39 Center
Graney Stella wid Alvin h449 Main
" Theo emp Awald Tilch r do
Grang Hall 54 Main
Granger Adelard weaver SH&Co r90 Union
" Alcide emp Pittsfield r17 Veazie
" Alice (Mrs Adelard) emp WSSCo r90 Union
" Angeline (Mrs Lawrence G) emp S Spec Co h306 Eagle
" Doris I Mrs sten WPA r215 Walker
" George C clk C H Cutting Co h312 Eagle
" Lawrence G clk C H Cutting Co h306 Eagle
" Maude r41 Summer
" Norman N printer r312 Eagle
Grant Andrew K fireman NAFD h40 Chase av
" Cora wid Frank hskpr 100 Bracewell av r do
" George D emp APW r7 Hescock pl
" Jennie E Mrs r99 Harris
" Lloyd emp Black r100 Bracewell av
" W T Co Lawrence Hickman mgr dept store 81-83 Main
" William h7 Hescock pl
Grasse Frank h405 River
Gravel Alfred h139 Beaver
" Delia r139 Beaver
" Elphege D Rev pastor Church Notre Dame of the Sacred Heart h228 Main
" Emily S Mrs r159 State
" John blacksmith r159½ State

NOEL INCORPORATED UNITED MOTORS DISTRIBUTORS
218 ASHLAND STREET TELEPHONE 320

Gravel Philomena A r139 Beaver
Graves Bessie M Mrs h103 Main (504)
" Dorothy H student r242 Church
" Ellen M phone opr NET&TCo r287 Houghton
" Geo E buyer Boston Store h242 Church
" Leon W (Edna M) prop Crown Paint & Paper Co h77 Marion av Bray
" Mary E Mrs h287 Houghton
" Ruth A (Mrs Walter A) bkpr S Spec Co r99 North
" Walter A (Ruth A) mgr lunch room S Spec Co r99 North
Gray Henry A elec WPWks h489 Union
" Margaret (Mrs William A) nurse 60 Park av h do
" William A emp Greenfield h60 Park av
Graziola Anibale h152 Witt av
" Eli emp WPA h152 Witt av
" Louis (Ruth) emp Shapiro Motors h79 River
" Perina emp WSSCo r152 Witt av
" Peter emp APW r152 Witt av
" Ruth (Mrs Louis) sten 57¾ Main h79 River
Grazziel Stanley emp WPA r80 Holden
Green Albert emp Briggsville h25 Quincy
" Carlton E slsm Redfield-Norcross Co h42 Hathaway
" Charles E mach printer APW h205 North
" Edna B Mrs r293 Main
" Elsie maid 32 Blackinton r do
" Francis A emp WPWks h176 Bracewell av
" Francis S clk CHCutting Co r176 Bracewell av
" Harold emp S Spec Co r Eagle Clarksburg
" John F emp APW h Eagle Clarksburg
" John R emp WPWks h301 W Main
" Kath V emp APW r Eagle Clarksburg
" Robert E installer NET&TCo h Eagle Clarksburg
" William emp APW r30 Quincy
" William T reporter NATranscript res Adams
Greenbush Thomas mech h3 Lamoureaux pl
Greene Anthony (Vivian) emp State Highway Dept h12 Washington av
" Arlene V student r12 Washington av
" Charles r767 Church
" Helen Erma tchr Johnson School r27 Hall
" John emp S Spec Co h27 Hall
" Renna M Mrs r8 Spring
" Walter J retired h69 North
Greenlaw Viola E h8 Adams
Greenwood Lottie Mrs h115½ River Blackinton
" —see Boisvert
Greer Doris G sten BC&GCo r50 Bracewell av
Greer Dorothy W emp Hartford Conn r37 Holbrook
" Sara Mrs hskpr Earl E Day r do
GREER WILLIAM K agt Hoosac Mills Corp and pres North Adams Savings Bank h37 Holbrook
Greffin—see Griffin
Gregalis Felix h55 Chase av
" Frank emp S Spec Co r55 Chase av
" Richard emp GE Pittsfield r55 Chase av
" Stephanie emp APW r55 Chase av
" Zigmont J emp Pittsfield h131 Liberty
Gregoire Mabel emp GSCo r33 Bank (232)
" —see Gregory
Gregory Alfred emp HMCo r470 Union
" Anna r109 Cliff
" Arthur C emp APW h46 Marietta
" Beatrice C emp APW 72 N Holden
" Bertha h487 Union
" C Francis emp WPWks r16 Walker
" Charles h16 Walker
" Clarence F milk dealer, off Curran Memo Highway r do
" Clementina wid Joseph h452 Eagle Clarksburg
" Edward P weaver h477 Walnut
" Fred emp APW h Curran Memo Highway
" George prop Gregory's Service Station r519 Union
" Hector L retired h72 N Holden
" James W. USA r Curran Memo Highway
" John emp APW r452 Eagle Clarksburg
" Joseph emp HMC h109 Cliff
" Laura emp HMC r109 Cliff
" Leon D emp G E Pittsfield h466 Union
" Louise r487 Union
" Mabel emp GSCo r33 Bank (232)
" Margaret E wid Ernest J h57 South
" Veto retired h102 Furnace
" William emp state r669 Main
" William H (Margaret E) h71 N Holden
Gregory's Service Station George Gregory prop 521 Main
Grenier Ida emp S Spec Co r19 Chestnut
" Joseph X (Rose A) brick layer h19 Chestnut
" Loretta M r19 Chestnut
Grenon Ernest emp city r15 Marietta
" Joseph r15 Marietta
Grew Ambrose A weaver Norad Mills h146 Witt av
" Ambrose L emp S Spec Co r146 Witt av
" Florence (Mrs Ambrose A) emp S Spec Co h146 Witt av
" Lucille T reporter NATranscript res Adams
" Rhoda emp S Spec Co r146 Witt av
Greylock Barber Shop Harry J Descoteau prop 432 State rd Greylock

DURNIN BROTHERS BOOK and JOB PRINTING
43 CENTER ST. Tel. 803 NORTH ADAMS, MASS.

Greylock Community Club res sec Arthur W Wilson Meets every other Sun 1:30 p m 434 State rd Greylock
" Grocery Co Mrs Nellie Crosier prop 469 State rd Greylock
" Mills see Berkshire Fine Spinning Associates Inc
GREYLOCK PHOTO ENGRAVING CO Arpiar Saunders prop half tones, line plates, color plates rear 60 Union tel 1194 see p58
Griffin Catherine M emp WSSCo r30 South
" Ellsworth E emp S Spec Co h109 River Blackinton
" Fred R retired r109 River Blackinton
" Helen C sten Redfield-Norcross r30 South
" John A emp WSSCo h84 Walker
" Lucy P sten HWCCo r30 South
" Margaret E emp SH&Co r121 River
" Pauline M emp GSCo r30 South
" Sarah wid Michael emp WPWKs h121 River
" Theresa wid Anthony h30 South
Griffith Mary A wid Geo r29 Highland av
Griggs Beatrice E engraver WPWks h103 Main (512-513)
" Charles F retired r311 Franklin
" Kiping S elec h311 Franklin
Grill Restaurant The John B Garello prop 50 State
Grillone Anthony (Mary) emp Norad Mills h34 Spring
" Dominick L emp APW r34 Spring
" Frank emp S Spec Co r34 Spring
" Peter r34 Spring
Grimes Mary wid James E h4 Rich
GRINDY ALBERT L (Marion A) treas Arnold Print Works h74 Marion av Braytonville
Grippa—see Crippa
Griswold Alfred W emp APW h418 State rd Grey
" Bessie W emp GSCo r418 State rd Grey
" Minnie J cook 98 Church r do
" William M foreman B&A roundhouse h776 Church
Groeger Hilda asst A N Marsh r41 Arnold pl
Grogan Frederick E (Ada) emp SH&Co h166 Ashland
Gronde —see Grande
Grosclaude Paul weaver SH&Co h137 Reed
Grosso Albert emp G Mills r33 Bank (322)
" Amy teacher Drury H S r15 Quincy
" Charles V r126 State
Grosz Theresa A sten Richmond Wellington Hotel res Adams
Grover Anna L wid Harry E dom 41 Notch
Gruszecki Mary C (Mrs Walter) maid NA Hosp h44½ State
" Walter (Mary) carp h44½ State
Grynkiewicz Bernard emp APW h144 Protection av Greylock
" Jennie (Mrs Bernard) speeder tender G Mills h144 Protection av Greylock
Guenette Philip L prop Braytonville Store h582 W Main Bray
Guerin Eugene E Rev asst Notre Dame of the Sacred Heart Church h228 Main
Guerino John P emp APW h17 Marietta
Guertin Arthur emp Briggsville h26 Harrison av
" Helen (Mrs Hubert A) emp S Spec Co h118 Gallup
" Hubert A emp HMCo h118 Gallup
" Joseph M emp B&M h233 Franklin
" Norman V emp B&M r233 Franklin
" —see Yarker
GUETTLER GEORGE A (Anna) treas George's Tire, Radiator & Body Works h384 Ashland
" Ralph G emp 147 Ashland r384 Ashland
Guidera Catherine wid Joseph r92 Francis
" Spilidonio lab h57 Furnace
Guilbault Florence E clk Drury H S r14 Charles
" Lena wid Noel h14 Charles
" Rene J emp APW h34 Folsom
Guilino Alfred C emp GE Pittsfield h11 Meadow
" Arth USA r385 River
" Herbert R student r385 River
" Josephine wid Samuel h385 River
" Mary B sten WSSCo r383 River
" Thomas O USA r385 River
" Viola M (Mrs Alfred C) emp S Spec Co h11 Meadow
Guinan William A projectionist Paramount Theatre h60 Bryant
Gunnason Harold V mgr Berkshire Ice Cream Co h37 Blackinton
" Mary wid Patrick r37 Blackinton
" Patrick yard foreman APW r37 Blackinton
Gunther Charles Sr retired h26 Pattison av
" Louise wid Joseph hskpr 26 Pattison av r do
" Marie r26 Pattison av
Gurney Everett E silk wkr APW h39 Chantilly av Greylock
" Lillian D wid Willis h1186 Mass av Blackinton
Gustafson Edith L clk Boston Store r121 Bracewell av
Guyette Wilfred J r1127 Church
" William h447 River
" —see Goyette
Guyser Samuel retired h Eagle Clarksburg
Guzzi Felix shoe repairing 214 Houghton r75 Veazie
" Francis emp S Spec Co r75 Vezaie
" Frank prop Eagle Shoe Repairing h 151 Eagle
Guzzo—see Guzzi
Guzzy Anthony prop Eagle Restaurant r 103 Eagle

YARTER COAL CO.: Anthracite Coal Bituminous
24 ASHLAND STREET TELEPHONE 9 NORTH ADAMS

Gyurasz Emma wid Joseph emp G Mills h1065 Mass av Blackinton
Gyusasz Frank emp APW r1065 Mass av

HABERSETZER ALBERTINE wid Jules h2 Chase Hill
" Emma M supv NET&TCo r2 Chase Hill
" George printer APW h1087 State rd Blackinton
" Jane tel opr APW r2 Chase Hill
" Verne E phone opr NET&TCo r1087 State rd Blackinton
Habid—see Askar
Hadala Frances dom 53 Cherry r do
Haddad Cary h108 Cliff
" Harry M emp APW h275 River
" Ida (Mrs James) emp A Shapiro & Sons h5 Oak av
" James emp Kaplan's Bakery h5 Oak av
Haddow Isabelle nurse HMC r3 Church pl
Hadfield Jesse (Lillie J) prop Porter & Hadfield Co h84 Marion av Bray
Hadley Arthur C (Katherine) pur agt JHM Co h96 Yale
" Ellen wid John C r96 Yale
" George C (Christine B) treas JHM Co h83 Hall
" George C Jr emp JHMCo h82 Hall
" James B (Frances) clk JHMCo h84 Hall
Hafner Woodyard Mrs Rosina Beebe prop 202 River
Haganey Alice nurse NA Hosp r do
" Gladys student NA Hosp r do
Haggerty Helen B student r133 Pleasant
" James P (Agnes) clk C H Cutting Co h133 Pleasant
" Owen emp APW h129 River
" Owen Jr h473 W Main
Haigh Edith H nurse NA Hosp r1398 Mass av Blackinton
" Emily wid Walter h1398 Mass av Blackinton
" Florence M tchr Archer School r1398 Mass av Blackinton
" Walter Jr emp Utica N Y r1398 Mass av Blackinton
Hajdas Sophie J dom 32 West End ter Bray r do
Hakala Albert clk 109 Eagle r YMCA
Halberg Beatrice nurse NA Hosp r do
Haley Arthur emp APW r86 W Main
" Arthur W weaver h36 Bank
" Doris M emp S Spec Co r36 Bank
" Elizabeth clk 3 Weber av res Black
" Ernest emp S Spec Co r86 W Main
" John P retired h86 W Main
" John W weaver Norad Mills r86 W Main
" Leo (Alma) baker Renton's Baking Co h541 Main
" Leona emp G Mills r231 Protection av Grey
Haley Louis emp WPA r924 State
" Mary L Mrs h36 Bank
" Thomas bar tender r23 Summer
" Vera E epm S Spec Co r36 Bank
" Vera waitress Dixie Restaurant r36 Bank
" —see Healey also Healy
Halfpenny Frank R (Jennie) emp WP Wks h199 Main
" Marion A nurse Boston r199 Main
Hall Bertha R Mrs packer GSCo h11 Magnolia ter
" Bessie F wid Clarence h50 Chestnut
" Caroline E nurse 50 Chestnut r do
" Cleon L emp WPWks h68 Gallup
" Edward r50 Chestnut
" Edward W emp Pittsfield h120 Eagle
" Ellen Jane (Mrs Lloyd) inst 31 Bank h279 Franklin
" Elwood L emp S Spec Co h273½ River
" Ernest C farmer h E Mountain rd
" Frank E emp WPA h22 Harrison av
" George H emp State r659 Ashland
" George W service mgr Brewer Bros h15 Bradley
" Gordon W opr SH&Co h294 River
" Homer A retired h62 Hathaway
" Kenneth E emp GSCo r11 Magnolia ter
" Lawrence E h rear 27 Eagle
" Leon A (Jessie) prop Hall's Motor Sales h196 W Shaft rd
" Lilla A wid Albert h E Mountain rd
" Lloyd M clk r279 Franklin
" Mark C retired h279 Franklin
" Monroe H farmer h Church ext RD2
" Nellie wid Andrew J h76 Brooklyn
" Raymond r Ernest C Hall
" Robert USA r76 Brooklyn
" Rupert G driver City Taxi r61 Willow Dell
" Ruth M tchr Freeman Sch h122 Church
" Willard D emp Sandsprings Corp h 326 W Main
Hall's Motor Sales Leon A Hall prop Ashland near underpass
Hallock Edward C floorman W T Grant Co r30 Quincy
HALPERIN BENJAMIN (Sarah) treas Berkshire Furniture Co res Pittsfield
HALPERIN HENRY L asst treas Berkshire Furniture Co res Pittsfield
Halpin William H emp APW and prop Berkshire Typewriter Exchange h80 Ashland
Hamberg C Bernard clk C H Cutting Co h50 Ashland
" Charles H emp APW h90 Veazie
" Evelyn J (Mrs C Bernard) cashier Boston Store h50 Ashland
Hamblen Clara E wid Edwin B h113 Pleasant
" Ruth A r113 Pleasant
Hamel Alexandrine wid Arthur, r22 Porter

PIERI MOTOR SALES
BUICK and G. M. C. TRUCK
SALES AND SERVICE
222 COLUMBIA ST. Tels. 42-M and 42-J ADAMS, MASS.

Hamel Charles emp APW r10 Elm
Hamelin Blanche L (Mrs Francis J) emp G Mills h147 Cliff
" Eliza Mrs r266 State
" Francis J emp WPWks h147 Cliff
" Leo L emp WPWks h132 E Quincy
" Mary wid Joseph h87 Summit av
" William H prop Hoosac Dental Laboratory 87 Summit av r do
" —see Hamlin
Hamer Albert G mach S Spec Co h198 State rd Bray
" Ella A wid George H h332 W Main
" George K prop Hamer's Radio Service h16 Harding av Bray
" Gilbert emp Norad Mills h48 Richview av Bray
" Gladys B emp APW r48 Richview av Bray
" John retired h160 Richview av Bray
" Ruth C opr NET&TCo r198 State rd Bray
" Warren E USA r48 Richview av Bray
Hamer's Radio Service George K Hamer prop 16 Harding av Bray
Hamilton Alfred E (Viva) emp APW h 205 Main
" Hugh emp S Spec Co h307 Houghton
Hamlin Eldor J prop Hilltop Market h 132 E Quincy
" —see Hamelin
Hamling Joseph restaurant wkr r39 Center
Hampson Richd emp G Mills h45 Taft Grey
Hampton Joseph T mgr Carroll's' Cut Rate Store h65 Quincy
" Olive L (Mrs Joseph T) nurse 65 Quincy h do
Hanafin Michael cutter GSCo h15 Quincy
Hancock John Mutual Life Ins Co Edward M Wallace mgr 85 Main (502-504)
" Mary R Mrs nurse 319 Kemp av r do
" Robert E water insp h28 Bank (7)
Handley—see Hanley
Handy Sadie A r81 Marietta
Hanley Arlie M wid Thomas h50 Charles
" Franck wid John r18 Spring
" Grace wid James matron Young Men's Christian Association h28 Bank (10)
" Michael J emp WPWks h15 Walnut
Hanlon James W emp APW r84 Eagle
" Marguerite M Mrs presser h1489 Mass av Black
" Mary E h39 Potter pl
Hannalack Doris r77 Bracewell av
" Eric emp S Spec Co r77 Bracewell av
" Helen emp S Spec Co r77 Bracewell av
" Mariann Mrs h77 Bracewell av
Hannigan Gracia Mrs h96 Wells av
Hansen Carl T emp Airport Filling Station r38 Bracewell av
Hanson Wilhemina M nurse NAHosp r do
Haranin Jadous r16 Rand
HARCOURT ARTHUR C (Monica A) asst trust officer North Adams National Bank and treas North Adams Hospital h288 Main
" Harry W clk SH&Co h338 Main
" Jessie M (Harcourt & Mortimer) r 338 Main
" & Mortimer (Jessie M Harcourt and Margaret Mortimer) dressmkrs 112 Main
Hardesty Kathleen M r45 Ashland
HARDMAN JAMES A (Loretta B) publisher and editor North Adams Transcript h81 Cherry
HARDMAN JAMES A JR (Sarah B) reporter North Adams Transcript h855 Mass av Bray
HARDMAN ROBERT reporter North Adams Transcript r81 Cherry
Hardy Albert N emp NET&TCo h73 Bradley
" Albert N Jr emp Boston r73 Bradley
" Elizabeth r111 Beaver
" Jean H student r73 Bradley
Hargreaves Frederick retired r60 Chestnut
Harper Ernest weaver r52 Quincy
Harpin Donat emp GSCo h177½ River
Harpootian Dekran (Isabel) engraver Greylock Photo Engraving Co h61 River
Harriman Atarah wid Frank H h39 Eagle
" Edw I steam fitter WPWks h110 Union
" H Arthur prop Harriman's Auto Repair Shop h rear 17 Jackson
HARRIMAN LOTTIE H MRS prop Orchid Beauty Salon prop Berkshire Beauty Shoppe and Berkshire School of Hair and Beauty Culture and prop Orchid Body Control Vapor Baths h212 Eagle
" Winfield D retired h406 Eagle
Harriman's Auto Repair Shop H Arthur Harriman prop rear 66 Center
Harrington Asa P (Eliza) emp APW h 27 Washington av
" Cornelius F emp WPA h29 High
" Cornelius F Jr student r29 High
" Edward R (Eugenia) emp WSSCo h 50 South
" Eugenie (Mrs Edward R) emp WSS Co h50 South
" Florence L emp APW h83 Chase av
" Gordon emp HMCo h1 Gregory av
" Henry E emp Adams h4 Richview
" Irving R emp APW h118 Reed
" James R retired h924 Curran Memo Highway
" James R Jr trucking 924 Curran Memo Highway r do
" Mabel wid Byron T h E Mountain rd
" Rose Mrs emp GSCo h58 Frederick

BURLINGAME & DARBYS CO. - HARDWARE, IRON AND STEEL
TELEPHONE 41 64 MAIN STREET Money back if not satisfied

Harris Albert F emp Norad Mills h142 Bracewell av
" Arthur L emp JHMCo h339 Eagle
" Arthur N retired h338 W Main
" Carl W bkpr APW h60 Porter
" Donald K mgr Sterling Oil Co h351 Main
" Eugene F emp WPWks h Curran Memo Highway
" Florence E (Mrs Wilfred A) clk W T Grant Co r339 Eagle
" Francis M emp HMCo h98 Veazie
" George H carp h33 Walden Bray
" Gilbert L emp S Spec Co r30 Holden
" Gilbert N forester USA h30 Holden
" Harold G r98 Veazie
" Helen r146 Bracewell av
" Lloyd T (Celia E) emp APW h120 Cliff
" Ralph L gen agt B&MRR h84 Notch rd Bray
" Robert M lab h20 Franklin
" Wilfred A stock clk Spofford Motor Co r339 Eagle
Harrison Agnes r112 Gallup
" Bertha L bkpr Boston Store r61 Marion av Bray
" Farm Mrs Caroline George prop 725 Mass av Bray
" Frank E emp Vermont r112 Gallup
" Herbert finisher APW h112 Gallup
Harter Howard W emp HMCo r3 Arnold lane
" Stephen P (Beulah B) eng B&RR h3 Arnold lane
Hartley Aldea wid Walter r111 Bracewell av
" Elizabeth wid John h88 Hathaway
" John F emp APW r88 Hathaway
" Joseph E foreman APW h18 Jackson
" Leo B clk r88 Hathaway
" William J tchr Drury HS h47 Holbrook
Hartman Charles driver Ensign & Smith h23 Eagle
" Charles Jr emp Ensign & Smith r23 Eagle
" Francis C clk 22 Eagle r23 do
" Russell clk 11 Eagle r23 do
" William W emp Ensign & Smith r23 Eagle
Harvety —see Haverty
Harvey Everett A lab h129 Beaver
Harvie Ina wid Homer r84 Hall
" Robert H line assigner NET&TCo h19 Goodrich Bray
Harwood Dora M tchr Adams h19 E Quincy
HASKINS CLIFFORD C (Sarah A) general insurance and real estate 103 Main (206-207) h41 Highland av see p45
" E Idella tchr Mark Hopkins School r17 North
" Etta M wid Herbert A h17 North
" H Arthur clk 45 Eagle h46 Bryant
" Harold E emp 29 Eagle r46 Bryant
" Katherine L r46 Bryant
Haskins Leon H chauf HWCCo h37 Chesbro av
Hastings Chas A clk APW r165 Veazie
" Genevieve (Mrs Charles A) emp APW r165 Veazie
" George A real estate 211 Church h do
Hatch Delia (Mrs Earl) emp G Mills h27 New Greylock
" Earl B emp BCo h27 New Greylock
Hatfield Alfred emp Model Dairy h1562 Church
Hathaway Alice R Mrs emp S Spec Co r75 Kemp av
" Maude Mrs emp SH&Co h338 State rd Grey
Hatton Elizabeth G recreation dir WPA r112 Main
" Mary E milliner 85 Main h112 do
" Peter J emp APW r112 Main
Haumuller George V (Flora) prop Mohawk Glass Co h55 South
Haun Harold (Ruby) (Haun & Sutton) res West Hawley
" Harold A emp Haun & Sutton res W Hawley
Haun & Sutton (Harold Haun and Harry E Sutton) plumbers 36 Marshall
Hawkes Edward E retired h19 Holbrook
" Edward E Jr clk NBGCo h17 Holbrook
" Frederick C mgr Mass State Employment Service h11 Hoosac (3)
Hawley Charles Wesley reporter NA Transcript h125 Liberty
" Wesley J carrier PO h69 Lincoln
Hawthorne Daniel J city auditor h134 Crest
" Sarah Mrs r31 Union
Hayden Byard B emp APW r151 Prospect
" Clark W prop N Adams Rug Co h38 Notch rd Bray
" Harry E prin Archer and Brayton Schools h151 Prospect
" Hugh S student r54 Prospect
" Susan J r344 W Main
Hayes Robert retired h1200 Mass av Black
Hayward—see Heyward
Hazzard William emp Williamstown r53 Holden
Healey B Rita nurse r1521 Mass av Blackinton
" Emily B wid Timothy W h1521 Mass av Blackinton
" Josephine r4 Church pl
" Michael J M (Anne) night watchman Berkshire Apts h28 Bank (16)
" Thomas retired 7 Potter pl
" Timothy J emp APW h4 Montgomery
" William J Jr trucking 1521 Mass av Blackinton r do
Healy Anna T sten WPWks r13 Pebble
" Edward H emp Adams r13 Pebble
" Katherine (Mrs William F) emp GS Co h2 Rock
" Katherine F tchr Pittsfield r13 Pebble
" Margaret wid Patrick h13 Pebble

FURNITURE - M. SCHMIDT & SONS
42 ASHLAND ST. TEL. 1825

Healy Richard J emp JHMCo h2 Granite
" Thomas emp WSSCo r103 Eagle
" William F emp JHMCo h2 Rock
" William F Jr emp GSCo r2 Rock
Heath Anna (Mrs Miles L) emp APW h19 Forest
" Kathryn B emp S Spec Co r132 Meadow
" Kenneth emp NBGCo r132 Meadow
" Miles L emp APW h19 Forest
" Patrick H emp WPWks h132 Meadow
Heaton Gertrude wid Thomas dom Richmond h25 Church
" Stanley emp GSCo r25 Church
Hebert Aldina (Mrs Emile) emp Adams h141 Beaver
" Armand A emp WPWks h275 River
" Clayton E barber shop 72½ Main r93 Park av
" Emile emp WPWks h141 Beaver
" Eva (Mrs Patrick) emp G Mills h1661 Mass av Blackinton
" Grazella r85 Cliff
" Helen emp WPWks r74 Cleveland av
" Louis emp WPWks r85 Cliff
" Ludivica emp HMC r85 Cliff
" Mildred M (Mrs Clayton E) nurse 93 Park av
" Patrick emp G Mill h1661 Mass av
" Rose Mrs r3 Church pl
" Rose D emp G Mills h85 Cliff
Hebrew Community Building 41 Center
" Ladies Aid Society fin sec Mrs B Kronick meets at Hebrew Community Bldg 41 Center
" School Rabbi Maurice N Stiskin prin 41 Center
Heburt Mary J wid Clayton h398 River
Hederman John J emp 31 Holden r65 River
Heelan James paper mkr Adams r4 Miner
Heffernan Brush Co Inc brush mfrs 264 State pres Raymond B Heffernan, treas George Dagenkolb, clk Frank Kruszyna
" Raymond B (Sadie) pres Heffernan Brush Co h128 Pleasant
" Raymond W emp Heffernan Brush Co r128 Pleasant
Hefner—see Hafner
Heggie Blanche (Mrs Norman F) emp NET&TCo r34 Jackson
HEGGIE GEORGE R (Beulah B) treas Berkshire Coal & Grain Co h68 Meadow
" Norman F prop Heggie's Taxi r34 Jackson
" O Andrew letter carrier PO h34 Jackson
Heggie's Taxi Norman F Heggie prop Main c Ashland
Heideman Adolf J baker Kaplan's Bakery h Natural Bridge rd
Heino Frank emp Petri's Cleaning & Dyeing r39 Center
Heinz Susie wid Frank emp HMCo h429 State rd Greylock
Heisler Elizabeth K nurse 103 Main (414-415) h do
" Francis D driver BSR h104 Bradley
" George L meat slsm r1183 Mass av Blackinton
" Joseph C USA r1183 Mass av Black
" Nellie wid Frank D h1183 Mass av Blackinton
Helen's Beauty Salon Helen M Daniels prop 57¾ Main (2)
Heller Arthur J asst treas HWCBCo r 211 Church
" Gerald M slsm HWCBCo r211 Church
Helmbacher Elizabeth M emp Franklin Laundry r90 Marshall
Helme John J prop Service Garage res Adams
Hemenway Frank E retired h218 E Quincy
" Herbert C emp S Spec Co h Notch rd Bray
" Maud wid Cleveland h405 Church
" Robert M clk Boston Store r218 E Quincy
Henderson Annie P wid Andrew h32 Bryant
" Arden S (Gertrude C) slsm Armour & Co h73 Bracewell av
" Electric Co George B Chambers prop electrical conts and supplies 36 Eagle
" F Gordon emp SH&Co h143 Notch rd Bray
" Jane emp SH&Co r143 Notch rd Bray
" Janet M P emp Pittsfield r32 Bryant
" John G (Anna) retired r73 Bracewell av
" Marion C h69 Main (4)
" Mathew retired r23 Liberty
" Thomas G emp APW h76 E Quincy
Henry A Lucius emp S Spec Co h37 Goodrich
" Bertha G maid NA Hosp r do
" James H lab r Eagle Clarksburg
" Jessie wid Lester L r rear 1413 Mass av Blackinton
" Mary L Mrs r429 Main
" William A plumber h Eagle Clarksburg
Henwood Arthur emp JHMCo r15 N Holden
" Mina r39 Williams
" Sadie r39 Williams
Herbert Helen Mrs emp WPW r74 Cleveland av
" Isabelle wid Alfred J h42 Hudson
" Jane E student r42 Hudson
Herman—see Hermon
" Cora emp S Spec Co r112 Main
Hermon Elizabeth B wid William r23 Millard
" Gordon emp Excelsior Printing Co h23 Millard

The S. B. Dibble Lumber Co. Lumber of All Kinds With Service

Hermon Hattie S wid Frank J h1563 Mass av Blackinton
" Warren B mech r349 River
Herne Mabel emp GSCo r12 Lincoln
Heroux—see L'Hereux
Herrmann Ida E wid August r Charles O Cook
Herrington—see Harrington
Hersey Loretta M wid George W h115 W Main
Hesford Elizabeth A wid Henry h26 New Greylock
Heslin Margaret r Wellington Hotel
" Mary r Wellington Hotel
Hewat Edith wid Richard H A h54 Cherry
HEWAT FREDERICK A (Grace R) paymaster and bkpr Strong, Hewat & Co h180 Pleasant
" Frederick W student r180 Pleasant
HEWAT G DOUGLASS (Lydia V) v-pres Strong, Hewat & Co res Williamstown
HEWAT HENRY J pres Strong, Hewat & Co res Briggsville
" Richard A student r180 Pleasant
" Roxanna wid Donald E bkpr N A Trust r54 Cherry
HEWAT THOMAS (Mary I T) purchasing agt Strong, Hewat & Co res Briggsville
Hewitt Alice wid Elmer A h425 Eagle
" Elwin D retired h Versailles av Greylock
" George A painter h4 Montgomery
" George W painter h778 Church
" Leila C Mrs emp Byam Printing Co r1115 State rd Blackinton
Heyes John emp Hoosac Marble Co h295 Beaver
" Robert emp BSo h1200 Mass av Blackinton
Heywood Rose (Mrs John) nurse r35 Chesbro av
" Sarah wid John emp WPWks h35 Chesbro av
" —see Haywood
Hickey Hannah F emp APW r205 Briggs
" John J Jr emp Quality Lunch r76 Richmond av
" Joseph P USA r12 Briggs
" Margaret E emp APW r12 Briggs
" Timothy emp WPWks h12 Briggs
" William H cr mgr Goodrich-Silvertown Store r206 Corinth
Hickman Lawrence mgr W T Grant Co h68 Lawrence av
Hickock Elva wid Arnold W h72 Hathaway
" Lincoln r767 Church
Hicks Adeline (Mrs Walter A) emp WPA h111 Beaver
" Catherine wid Frederick A h1491 Mass av Black
" Harry F retired r39 Center
" Helen J wid Frank L h89 Hall
" Walter A retired h111 Beaver
HICKSON GEORGE E (Mary E) mgr Personal Finance Co h61 Cherry
Hifko Michael J h311 Houghton
" Rose emp Pittsfield r311 Houghton
" Vina (Mrs William J) maid Richmond Hotel h311 Houghton
" Wiliam J h311 Houghton
Higgie—see Heggie
Higginbotham George S emp 171 Ashland h102 Bracewell av
HIGGINS GEORGE H (Martha A) v-pres-treas North Adams Trust Co h17 Cherry
" Irene E emp APW r21 Chesbro av
" James emp WPWks r21 Chesbro av
" John emp APW h21 Chesbro av
" Linville G USA r17 Cherry
" Robert opr G Mills h671 Curran Memorial Highway
Higley Caroline w.d Luther E h278 Main
Hill Adele student r80 Porter
" Charlietta wid Horace V h98 Meadow
" Crest Poultry Farm Thomas M Cardinal prop 133 Meadow
" David J foreman GSCo h38 E Quincy
" Gerald W emp APW h80 Porter
" Isaiah porter r33 Bank
" Kenneth W emp Gov't h14 Rand
" Sadie P (Mrs David J) emp GSCo h 38 E Quincy
" Top Market Eldor J Hamlin prop groceries 186 E Quincy
" Top The Mrs Rose Burnett prop rooms 655 Union
Hillard Annie E wid Nicholas M h50 Cliff
" Clara wid Michael emp WPWks h50 Center
" Clarence M emp WPWks r50 Center
" John F agt John Hancock Ins Co h30 Cross rd Blackinton
" John G emp 62½ Center h rear 160 Eagle
" Mary wid John R r rear 70 Holden
" William E emp WPA h47 Front
Hindley Minerva J wid Fred h210 Eagle
Hines—see Hynes
Hinkell Ada E Mrs emp G Mills r 251 W Shaft rd
" Alfred A emp WPA h Avenue E
" Edith M r22 Summit av
" Edith M (Mrs Edmond M) matron City Infirmary h1127 Church
" Edmond M supt city Infirmary h1127 Church
" John P 2nd emp B&M h251 W Shaft rd
" Sophie wid John h1 Grant
Hirsh Benjamin M tax coll and constable h227 Ashland
" Sam Drug Store Samuel U Hirsh prop 51 Eagle
" Samuel U prop Sam Hirsh Drug Store and prop River St Cut Rate Drug Store h1 Arnold lane
Hirst Clyde R emp GSCo r42 Bank
" Margaret M Mrs h42 Bank

SHAPIRO MOTORS Inc. 35 Union Brown St.
TELS. 268-269 TEL. 270
The Largest Selection of Dependable Used Cars in the County

Hiser Albertine (Mrs Forest) emp BCo h1428 Mass av Blackinton
" Forest V (Albertine) emp BCo h1428 Mass av Blackinton
" Francis A emp SH&Co h183 Prospect
" Lovinnie R wid Geo P h557 Church
Hobart Fred S truck driver h57 Furnace
Hobert Anthony elec 36 Eagle r41 Ashland
" Tony elec r41 Ashland
Hobson Herbert H janitor State Teachers College h229 Corinth
Hocking John emp APW h66 Marshall
" —see Hawkins
Hockridge Edith emp APW r209 North
" Marion N wid John h6 Bradford
" Maria wid Richard h209 North
" Pauline clk NA Trust Co r6 Bradford
" W John chemist APW h6 Bradford
" William emp APW h45 Bracewell av
Hoddow—see Haddow
Hodecker Clarence N emp Pittsfield h 46½ Hall
" Harriet (Mrs Clarence N) emp Molly's Bakery h46½ Hall
Hodge Horace D r74 Quincy
Hodgman Richard emp G Mills r30 Quincy
Hodgson Herbert rural carrier No 1 h 320 Franklin
Hohman Arnold E attd Williamstown h 25 New Greylock
Hohol Alexander watchman h16 Ashood (9)
" Mary Mrs r16 Ashood (9)
Holbrook Mary Mrs r767 Church
Holden Block 5-11 Center
" Lottie M wid Granville emp HMC h 143 Veazie
" Mildred O emp S Spec Co r143 Veazie
Holleran George W r17 Union
" Richard emp WPA r17 Union
Holloway John J emp GSCo h328 State
" William J pur agt GSCo h488 Main
Hollywood Millinery Herman Whitman mgr 110 Main
Holmes John J h187 Houghton
" Richard r187 Houghton
Holt Hattie wid John H r65 Lincoln
Hood Alfred emp WPWks h20 Wesleyan
Hoosac Dental Laboratory William H Hamelin prop 87 Summit av
" Marble Co (Inc) ground limestone mfrs office 103 Main (406) quarries Natural Bridge rd pres-treas Patrick J Ashe, sec Flora R Daunais
" Mills Corp mfrs rayon goods 229 Union William K Greer agt in charge
" Savings Bank Bldg 95 Main
HOOSAC SAVINGS BANK 95 Main pres Frank A Bond, treas Armand L Bonvouloir, asst treas George M Flood see p8
" Valley Athletic Club sec Oreste J Giusti meets at 87 Center
HOOSAC VALLEY OPTICAL CO Anthony N Cicchetti prop prescription opticians 85 Main (536-538) see p55
Hoose Catherine Mrs h rear 49 Holden
" John W r111 Bracewell av
Hooton John W emp APW h48 Cady
Hopkins Bertha M prac nurse 20 Notch rd r do
" Bruce r50 Hathaway
" Frank L chef Richmond Hotel h50 Hathaway
" Thomas retired r17 Bank (6)
Hopkinson Caryl A student r338 Main
" Tryphenia G Mrs h338 Main
Horahan Edward P USA r71 Center
" Francis M emp GSCo r71 Center
" Francis T jeweler 50 Holden and conf 42 do h71 Center
" Hazel H emp S Spec Co r71 Center
Horan Alice wid James M h842 Curran Memo Highway
" James M Jr emp GE Pittsfield h30 Frederick
" John J emp JHMCo r842 State
" Kathryn M nurse 842 State r do
Horbal Peter A asst mgr Armour & Co h464 Church
Horn Constance E bkpr M Schmidt & Sons r350 Main
" Daniel T retired r48 Jackson
" Daniel R emp NET&TCo h30 Prospect
" Eileen F student r30 Prospect
" Harold emp G Mills h30 Holden
" James F (Blanch V) lineman NET&TCo h350 Main
" John D emp city h55 Arnold pl
" John J emp Norad Mills h520 Church
" Peter (Mabel I) prop Horn Taxi h473 Church
" Taxi Peter Horn prop rear 85 Main
" William F emp GE Pittsfield r30 Prospect
" William H student r473 Church
Horrigan Albert F emp Adams h125 River
" Albert F Jr emp Springfield r125 River
" Bernard T emp Mohawk Beverage Bottling Corp h340 Franklin
" Dennis H steward Moose Club h114 Eagle
" Francis E emp APW r15 River
" James J mgr Mohawk Beverage Co h350 rear Franklin
" James P stero NA Transcript h149 Bracewell av
" Helen E (Mrs Thomas F) emp WSS Co h17 Yale
" Joseph P emp Pittsfield h16 Barth
" Josephine J (Mrs Joseph P) emp WSSCo h16 Barth
" Mary B (Mrs Francis E) clk city water dept r15 River
" Mary F clk NBGCo r16 Quincy
" Thomas F emp Pittsfield h17 Yale
" William farmer h Eagle Clarksburg

NOEL INCORPORATED Fuel Pump and Speedometer Service
218 ASHLAND STREET TELEPHONE 320

Horrocks Thomas F emp JHMCo h265 Ashland
Horsfall Albert E clk Sears Roebuck & Co h226 Eagle
" Edwin emp WPWks h226 Eagle
" Ellen R clk APW r222 Eagle
" Harry draftsman Pittsfield h388 Ashland
" Herbert clk WPWks h222 Eagle
" Lewis emp W Z White Laundry r381 Houghton
" Mary E emp APW r222 Eagle
" Rose D (Mrs Harry) clk McCraw & Tatro h388 Ashland
" William sta eng W Z White Laundry h381 Houghton
Horton—see Houghton
Hosley Annie wid Roscoe E h50 Dover
" Arthur E farmer h722 W Shaft rd
" David G (Pauline B) supv physical education Drury HS h50 Dover
" Elva L clk r722 W Shaft rd
" Mary M emp APW r722 W Shaft rd
" Nellie Z wid Charles W h23 Montgomery
" Reuben S paper mkr Adams h95 Center
" Roscoe D carp r722 W Shaft rd
Hoslin—see Heslin
HOSPITALS: NORTH ADAMS HOSPITAL supt Josephine E Thurlow Hospital av see p54
Hosty Thomas asst supt Prudential Life Ins Co h122 Bracewell av
HOTEL RICHMOND BAR see Richmond Hotel see p43
" Sterling John F Adams prop 32-34 State
" Sterling Dining Room and Grill John Adams prop 32-34 State
Hottel John E emp G Mills h28 Bank (2)
Houghton Honor A lino opr NA Transcript res Williamstown
" Howard W bus driver B St Ry Co r90 Meadow
" St Market Albert Coulter prop 237 Houghton
" —see Horton
Houlihan Patrick retired r72 Charles
Houran Sidney E retired h204 Eagle
House of Israel 41 Center
Houser Joseph F emp WSSCo h489 Union
Houston Theodore A (Mildred) emp APW r205 Main
Howard B Raymond plumber A S Williams r166 Eagle
" Charles M plumber 30 Eagle r166 do
" Estelle P exec sec NA Community Chest r70 E Quincy
" Lillian M emp APW r187 Liberty
" Lulu V wid Amos G h70 E Quincy
" Mabel E h187 Liberty
" Mary wid Thomas h166 Eagle
" Mortimer P teacher Drury High School h92 Cross rd Blackinton
Howard Wallace E painter r38 Cross rd Blackinton
"Walter J h38 Cross rd Blackinton
Howcroft Harry painter h22 Hooker
Howe Laura Griswold wid Elmer E embroidery and yarn 103 Main (436-437) h do (620-621)
" Miller E retired h450 Main
Howland Edmund J slsm Hall's Motor Sales h186 W Shaft rd
" Leon E mach APW h175 W Shaft rd
Hoxie Dennis A emp WPWks h State RD1
" Susan L (Mrs Dennis A) hskpr Frank A Bond h Curran Memo Highway
Hub Restaurant (Umberto Ercoliani and Edward Dondi) 35 Main
Hubbard Clarence E emp Pittsfield h297 Eagle
" Edwin C emp JHMCo r115 River Blackinton
" Frank E h115 River Blackinton
" Harold clk Sears Roebuck Co res inq do
" Ollie W Mrs emp Mass State Employ Service r Wellington Hotel
" Ruth E emp S Spec Co r297 Eagle
Hudson Adelbert C weaver SH&Co h336 Beaver
" Brook Farm Ralph R Armstrong prop rear 350 Franklin
HUDSON SALES & SERVICE Mohawk Garage 1-11 Main
Huffnagle Harry P emp Banker Cigar Co h103 Main (614-615)
" Margaret (Mrs Harry P) seamstress NA Hosp h103 Main (614-615)
Hugenard Mary Mrs r413 W Main
Hughes C Donald mgr Ben Coplon's Men's Shop r262 Ashland
" Donald C mgr Ben Coplon's Store r 262 Ashland
" Eva M Mrs emp Style Shoppe h262 Ashland
" Gladys J bkpr NA Hosp h rear 1413 Mass av Blackinton
" Mary E Mrs clk M Lurie & Co r164 Eagle
" Owen emp GSCo h69 Holden
" Theda G Mrs maid 80 Quincy r do
Hugo Julia C r23 Holbrook
Hulbert Bernette (Mrs Calvin V) mgr Sanford's Studio h799 Mass av Bray
" Calvin V gardener h799 Mass ay Bray
" —see Hurlbut
Hull G Courtland (E Ilene) mgr Shapiros Motors, h55 Marion av Bray
Humphrey Helen emp APW r459 W Main
Hunt Albert J r130 Bracewell av
" Carl W emp NET&TCo h35 Hall
" Ethel hskpr rear 1413 Mass av Blackinton r do
" Harley R h130 Bracewell av
" Hettie M r130 Bracewell av
" William F USA r35 Hall

DURNIN BROTHERS BOOK and JOB PRINTING
43 CENTER ST. Tel. 803 NORTH ADAMS, MASS.

Hunter Albert emp WPWks h67 River
" Frank lab r153 State
HUNTER JAMES D pres James Hunter Machine Co and pres North Adams Trust Co h38 Wall
" James H emp JHMCo r48 Wall
HUNTER JAMES MACHINE CO (INC) textile machinery mfrs 2-16 Main, foundry off 400 State pres James D Hunter, v-pres James T Hunter, treas George C Hadley, asst treas Carl W Kemp
" James T v-pres James Hunter Machine Co h48 Wall
HUNTER RALPH E (Elizabeth M) printer 108½ Main h118 Corinth
" Richard A student r48 Wall
" Samuel F (Esther) prop Hunter's Shoe Outlet h188 Pleasant
Hunter's Shoe Outlet Samuel Hunter prop 97 Main
Huntington Fred W emp APW h62 Holden
Hurd Edward R driver Renton's Bakery r9 Briggs
Hurlburt Angeline Mrs emp HMC r432 Houghton Clarksburg
" —see Hulbert also Hurlbut
Hurlbut Edward S emp APW h142 Brooklyn
" Elizabeth F emp APW r142 Brooklyn
" Jeremiah H emp Pittsfield h86 Wells av
" James E emp APW r142 Brooklyn
" John H fireman NAFD sta 3 h103 Eagle
" Leon F emp APW r142 Brooklyn
" Richard T h394 River
" Richard T Jr emp GSCo r394 River
" Rose A wid William r55 Johnson
" Thomas S slsm 400 State h28 State
" W Chester (Celia) emp APW h307 Main
Hurley Charles W emp WPWks r133 Ashland
" Cornelius retired r28 State
" Frank emp WPWks h20 Veazie
" James B usher Paramount Theatre r 46 Hathaway
" William F emp S H Dibble Lumber Co h46 Hathaway
" William M painter h133 Ashland
Hurst Anna wid George h55 Phoenix
" Edward truck driver r42 Hudson
" Jennie H Mrs r49½ Center
Hutchinson William retired r115½ Houghton
Huttle Anthony Jr emp HMC h339 Beaver
" Joseph J 2nd hand HMC h190 Union
" Marianne C student r60 Crest
Hyde Douglas W (Minnie M) agt board of health h197 Church
Hyland (Katherine V) h14 Spring
Hyndman Catherine emp S Spec Co r80 Marietta
" David h80 Marietta
Hyndman Elizabeth (Mrs David) emp city h80 Marietta
" Isabelle T r80 Marietta
" Robert D h40 Central av
Hynes Catherine S clk APW r29 Meadow
" Clayton A emp APW h178 Ashland
" John V USNR r29 Meadow
" Julia wid James h29 Meadow
" Robert E supvr WPA r Y M C A
" —see Hines

IACQUNESSE JOHN emp APW r18 Richview
" Louis USA r18 Richview
" Michael (Rose M) emp APW h18 Richview
" Ralph elec r18 Richview
Iammallo Domenick emp APW r70 W Main
Iles Charles H emp BCo h19 Leonard Black
" Charles R emp Boston r19 Leonard Black
Illingworth R Walter retired h55 Beacon
Impoco Salvatore emp B&M h23 Walnut
Independent Order of Odd Fellows Canton Colfax No 28 treas William E Montgomery meets 2nd Thurs every month IOOF Hall 62 Main
" Order of Odd Fellows Canton Colfax No 28 Auxiliary No 2 pres Mrs Arthur Osborne, sec Mrs Frank Bishop, Clarksburg meets 2nd Thurs of each month at IOOF Hall 62 Main
" Order of Odd Fellows Loyal Blackinton Lodge MU No 7748 meets 1st and 3rd Mon IOOF Hall
" Order of Odd Fellows Mohawk Lodge MU No 7796 sec Alfred Davison Sr meets 2nd and 4th Wed Wellington Hotel
" Order of Odd Fellows Oneco Lodge No 100 rec sec Carl W Harris meets every Tues at 8:00 p m in IOOF Hall
" Order of Odd Fellows Unitah Rebekah Lodge No 69 rec sec Mrs William S (Bertha) Knapp meets 2nd and 4th Wed IOOF Hall 62 Main
" Order of Odd Fellows Unitah Sewing Circle sec-treas Mrs Charles (Ruth L) Marchant meets every Fri 2:30 p m in IOOF Hall Main
" Order of Odd Fellows Wells Encampment No 28 rec scribe Clarence W Amato meets 2nd and 4th Fri at 8:00 p m in IOOF Hall
" Order of Odd Ladies Loyal Excelsior Lodge No 9634 permanent sec Mrs Schuyler L Dean meets 2nd and 4th Wed AOH Hall
Ing Harry emp Morrissey Bros r24 Holden
Ingraham William D caretaker 182 Main h21 Church (5)
" William H retired h36 Cady
Inkley Joseph emp GSCo h14½ Jackson

YARTER COAL CO. - Distributors for the D & E Automatic Anthracite Burner
24 ASHLAND STREET PHONE 9

Irish Mabelle E bkpr APW h54 Hathaway
Isaac Wallace P mill wkr h13 Elm
Isabell Agnes bkpr Noel (Inc) res Adams
Isbell C Harold (Clara) retired h200 Main
" C Perry (Rachel F) prop Isbell Electric Co h999 Mass av Greylock
" Charles W (Margaret) concert mgr r200 Main
" Electric Co C Perry Isbell prop elec appliances 13 Bank
Isherwood Chas C meter foreman NBG Co h111 Glen av
" Charles W elec h137 Glen av
" George W retired r81 Williams
" Howard G emp APW r30 Dover
" William G (Bertha M) steward BPOE h30 Dover
" William T emp APW r30 Dover
Isselin Joseph A printer APW h114 Corinth
Italian Catholic Girls Club meets 3rd Tuesday at 58 Lincoln pres Nicoletta Urbano sec Elvina Sartori
" Catholic Recreation Club rec sec Thomas Gagliardi meets on call
" Convent Venerini Sister in charge superior Sister Mary Elise 16 Weber
" Food Store Jos Maestrone prop 49 State

JACK'S HOT DOG STAND John Levanos prop 14 Eagle
" Margaret (Mrs William) emp BCo h Wood c Prospect av Blackinton
" Tailor Shop Jack Weissbrodt prop 136 Ashland
" William gdnr h Wood c Prospect av Black
" —see Jacques
Jackson George E emp HMC r580 Union
" George W h580 Union
" Homer mech Parker Motor Sales r11 Harris
" Joseph lab r11 Harris
" Thomas C emp SH&Co h583 State rd Grey
" Viola N (Mrs Thomas C) emp SH& Co h583 State rd Grey
Jacob Alfred F asst supt HMC h12 Walker
" Doris M tchr Savoy r12 Walker
" Elmer E. (Celia) weaver HMC h28 Washington av
Jacobs Coal Co Max Jacobs prop coal 229 Ashland
" Harold R student r34 Wiliams
" Herman retired h227 Ashland
" Hyman I peddler h75 Spring
" Libby Mrs r34 Williams
" Max (Mary) prop Jacobs Coal Co h61 Elmwood av
" Morris H h34 Williams
" Sarah I clk 105 Eagle r75 Spring
Jacques F Leward emp JHMCo h16 Miner
Jacques Wilfred E meat cutter h3 Furnace
" —see Jacks
Jaffe Bertha clk h103 Main (424)
Jahn Mary E. bkpr A H Shapiro & Sons, r38 Arnold pl
Jameron William E corp USA r Notch rd
James Dora wid Fred E h50 Bracewell av
" Emma r28 Beacon
" Ethel (Mrs Frederick A) emp 121 Holden h181 Houghton
" Frank W printer APW h461 W Main
" Frank W Jr r461 W Main
" Frederick A emp APW h181 Houghton
" Jessie Mae h28 Beacon
" Leslie F emp APW r461 W Main
" Raymond student r461 W Main
Jammallo Angelina emp WSSCo r230 Houghton
" Joseph emp APW h230 Houghton
" Mary emp WSSCo r230 Houghton
" Rita emp S Spec Co r230 Houghton
" Theresa emp APW r230 Houghton
Jammalo Salvatore emp APW h225 North
Jandran Louis F emp HMC h975 Curran Memo Highway
Jandron Edward R r rear 77 Holden
" Mary J Mrs h rear 77 Holden
Jangras—see Gingras
Jangro Frank F B&MRR patrolman h82 Chase av
" William USA r82 Chase av
Jangrow Albert J emp APW h452 Church
" Elizabeth M (Mrs Albert) nurse 452 Church h do
" Felix J emp APW h55 River
" Louis emp APW r rear 77 Holden
Janowski Mary J maid 1 Arnold r do
Januska Anastacia waitress Florini Italian Garden r35 Temple
" George retired h35 Temple
" John emp S Spec Co r35 Temple
" Madeline M emp Williamstown r35 Temple
Jardine Martha dom 392 Church r do
Jarvis Exi T (Amy L) emp GSCo h84 Washington av
" Margaret L (Mrs Richard) clk Popp's Bakery h547 W Main
" Richard lineman NET&TCo h547 W Main
Jasmin Richard lab h151 Houghton
Jaworski Jos prop Joe's Lunch r28 Lincoln
Jayne Anna F wid Charles V W Sr (C V W Jayne & Sons) h62 Liberty
" C V W & Sons (Mrs Anna F, Paul B, Stewart I and Floyd E Jayne) grocers 23 Eagle
" Ethel F mgr Standard Mercantile So Adams r62 Liberty
" Floyd E (C V W Jayne & Sons) h125 Bracewell av
" Paul B (C V W Jayne & Sons) h178 Prospect

LAMB PAPER CO. OFFICE SUPPLIES — OFFICE EQUIPMENT
STATIONERY — PRINTING
108½ MAIN ST. TEL. 1531 TYPEWRITERS — FOUNTAIN PENS

Jayne Stewart I (C V W Jayne & Sons) r62 Liberty
Jean Hat Shop The Mrs Lillian F Printiss mgr 9 State
Jeanton Fred E (Elizabeth) comm pub welfare & cemeteries h3 Chase Hill
Jedrusik Szymon J emp WPWks r18 Chestnut
Jeffrey Edward A emp JHMCo h229 W Main
" Henry J retired r1053 Mass av Grey
Jeffries Ethel wid Eldridge L r95 Liberty
" George h47 Holden
Jelley Ralph F emp BCo h28 Dover
Jenks Jesse C h80 Ashland
Jenkins Elizabeth M teacher State Teachers College r57 Davenport
" James C emp G Mills r59 Holden
Jennings Albert A emp WSSCo h50 Center
" Claire M (Mrs Milford F) sten Geddes & Crippen r 1530 Mass av Black
" Fred lab r rear 1667 Mass av Blackinton
" Grace E r1530 Mass av Blackinton
" Harry D gdnr h1530 Mass av Blackinton
" Lawrence F emp GSCo r30 Prospect
" M Earle emp BCo h472 W Main
" Marion r1530 Mass av Blackinton
" Mildred E clk r51 Center
" Milford F (Claire) pntr r1530 Mass av Blackinton
" Patrick J emp Norad Mills h30 Prospect
Jepson Edward slsm O W Gavett res Williamstown
Jerdon Beatrice A tel opr NET&TCo r29 Richview av Bray
" Mary A wid Edward h29 Richview av Bray
Jerome Marian A sec 85 Main (315) h117 N Holden
Jewish War Veterans of US Post No 121 Samuel Goldstein meets at GAR Hall 1st and 3rd Mon 90 Holden
Jillson Carrie wid William h Catherine Grey
" Edward L emp GSCo r173 Chantilly av Grey
" John boiler repairer APW h173 Chantilly av Greylock
" Richard J slsm r173 Chantilly av Grey
Jimmie's Fruit Store James prop 34 Holden
JIMMY'S RADIATOR & BODY SHOP James Garofano prop 30 Ryans lane see p27
Jobin Blanche H Mrs r11 Burnham
" Emile emp G Mills h135 Cliff
Joe's Lunch Joseph Jaworski prop 46 Holden
John Hancock Mutual Life Insurance Co —see Hancock John Mut Life Ins Co
Johnnie's Market John J Pedercini prop 153 State
Johnson Albert J h375 Houghton
" Alfred H carp h28 Bank (12)
" Carl clk 109 Eagle res RD1
" Cecil emp GSCo h171 Houghton
" Charles H emp Williamstown h89 Center
" Edgar H emp BCo r47 Chase av
" Edward emp GSCo r69 Main (2)
" Edward W emp Mullen Bros r rear 49 Holden
" Elizabeth wid William h16 North
" Elizabeth (Mrs Cecil) emp GSCo h171 Houghton
" Harry emp WPWks h178 Houghton
" Harry O emp BCo r47 Chase av
" Henry r51 Rand
" James lab r rear 49 Holden
" James E moulder JHMCo r39 Dean
" Lorraine G clk Lloyd's Bakery r17 Adams
" Mabel dom r89 Center
" Martha A (Mrs Charles H) dom h89 Center
" Morris const wkr r51 Ashland
" Olivia wid William H h89 Center
" Pearl G Mrs h223 Kemp av
" Richard emp APW h455 State
" Richard Jr emp S Spec Co h23 Chestnut
" Robert J emp APW h17 Adams
" Robert J Jr emp BCo r17 Adams
" Sigfried N paymaster APW h95 Hall
" Una G Mrs waitress r12 Montana
" Warren H emp Mullen Bros r rear 49 Holden
" William L emp JHMCo h39 Dean
Johnson's Foundry William Johnson prop 219 Houghton
Johnston Helen F wid Frank waitress 90 Main r20 Center
" Robert A weaver SH&Co h30 Rand
" Robert L clk r30 Rand
Jolin Alfred emp WPA r West Shaft rd
Jolitz Elizabeth C emp WPWks h16 Ray
JOLLEY HARRY B mgr Pharmer's Inc r96 Eagle
Jones Abel F fireman NAFD No 2 h8 Fuller
" Albert S supt printing dept APW h 333 Eagle
" Alden S emp M C Jones h479 State
" Alfred emp Norad Mills h759 Mass av Bray
" Ann C student r567 W Main
" Annabel tchr Houghton Sch r77 Chase av
" Archer A roofer h512 W Shaft rd
" Benjamin A emp Norad Mills r327 W Main
" Benjamin C (Mabel R) slsm Pittsfield h24 Notch rd Bray
" Block 20 Bank
" Christine O (Mrs Harol L) bkpr 109 Eagle res Adams

Kyanize Paints and Varnish **BURLINGAME & DARBYS CO.**
TELEPHONE 41 64 MAIN STREET

Jones C H Archie tax service Eagle c Main h103 Main (600-601)
" Charles C retired r86 Bracewell av
" Charles H emp APW r380 Houghton
" Charlotte A emp School h567 W Main Bray
" Christine O (Mrs Harold L) bkpr 109 Eagle res Adams
" Clifford B emp WSSCo h N Veazie
" Clinton H carp h8 Hescock pl
" Daniel H clk APW r25 Brooklyn
" Daniel T emp BCo r1493 Mass av Black
" Edna M emp S Spec Co r512 W Shaft rd
" Edward E mgr Adams h15 Montana
" Edward R asst treas APWks h25 Overlook ter
" Emma L emp BCo r1493 Mass av Black
" Ernest B retired h3 Gregory av
" Ernest E mech eng APW h36 Beacon
" Ernest H lab h37 Ryans lane
" Ervin S roofer h21 Church (5)
" Ethel L r42 Arnold pl
" Florence (Mrs Roy D) emp S&HCo h266 Beaver
" Foster C lab r N Veazie
" Francis G emp APW r25 Brooklyn
" Frank H emp APW h243 River
" Frank retired r49½ Center
" Frank r W Shaft rd
" Garnet C emp APW h25 Brooklyn
" Harriet E Mrs dom r128 Corinth
" Harold R emp S Spec Co h111 Main
" Herbert retired h42 Arnold pl
" Howard R emp WSSCo h21 Frederick
" Ira S r380 Houghton
" James E r567 W Main
" John h364 W Main
" John D emp BCo h1493 Mass av Black
" John H student r25 Brooklyn
" John H retired h1422 Mass av Black
" Katherine wid Edward K h701 Mass av Bray
" Kenneth L truck driver h159 State
" Leo L engraver APW h51 Montana
" Lester C emp Williamstown r327 W Main
" Lila R h37 Prospect av Black
" Lilla R emp 181 Bracewell av r512 W Shaft rd
" Lura M rooms 66 Summer h do
" Mabel M supervisor NET&TCo r42 Arnold pl
" Maude E nurse r42 Arnold pl
" Maude E Mrs h35 Ryan's lane
Jones Mildred E emp S Spec Co r512 W Shaft rd
" Millard C sheet metal wkr h4 N Veazie
" Nellie Mrs hskpr r567 W Main
" Robert asst mgr J J Newberry Co r96 Holden
" Roger cook r157 State
" Roy C farmer h1010 State rd Black
" Roy D clk WPWks h266 Beaver
JONES SAMUEL M pres Arnold Print Works res Williamstown
" Sarah wid Benjamin h327 W Main
" Sarah J r327 W Main
" William B weaver BCo h40 Mill Black
" William E retired h36 Beacon
Jordan Alexander emp APW h311 River
" Arthur R carp r333 River
" Beatrice emp GSCo r311 River
" Charles J pntr r21 Jordan av Clarksburg
" Cyril E emp Lloyd's Bakery h105 River
" Eleanor A gas mask opr h333 River
" Eliza r1551 Mass av Blackinton
" Evelyn (Mrs Charles J) emp GSCo r21 Jordan av Clark
" Floyd E emp State Hghwy Dept r333 River
" George C clk APW h137 Marion av Bray
" Harry h1551 Mass av Blackinton
" Nellie dom 376 Church r do
" Theodore retired h21 Jordan av Clarksburg
Joseph Adele emp Norad Mills r133 Ashland
" Baihge Mrs h133 Ashland
" Celia wid Stephen h12 Oak av
" Edward emp WSSCo r275 River
" Emily A (Mrs Edwards) prop Emily's Vanity Salon r275 River
" James prop Jimmie's Fruit Store h 275 River
" Joseph emp WSSCo r57 Union
" Lucy wid Nami h57 Union
" Marie wid Joseph h99 Gallup
" Michael M clk Cramer's Radio Store r57 Union
" Samuel L r57 Union
Jotkowitz Max Z h352 Church
Jourdenais Lawrence F emp GSCo h118 E Quincy
Jowett Charles H emp Excelsior Printing Co h27 Temple
" Harry fireman NBGCo h35 Church
" Harry Jr emp WSSCo h1568 Massachusetts av Blackinton

Buick 8
PIERI MOTOR SALES
BUICK and G. M. C. TRUCK
SALES AND SERVICE
222 COLUMBIA ST. Tels. 42-M and 42-J ADAMS, MASS.
GENERAL MOTORS PARTS GMC SERVICE TRUCKS

OLO PAINTS VARNISHES, Etc. M. SCHMIDT & SONS 42 ASHLAND ST. TEL. 1825

Joy Arthur W emp WSSCo h20 Hudson
" Edward R USA r20 Hudson
" Harry A emp WSSCo r20 Hudson
Joyce Ermina wid Frank r137 Pleasant
" Thomas D retired r117 River
" T Edward reporter NA Transcript r137 Pleasant
Jurkowsky Frank baggage master B&M RR r103 Eagle
Junior Hadassah pres Marcia Kronick sec Dorothy Gezuner treas Florence Patashnick meets at homes of members
Jurczyk Chester h21 Church (2)
KACZOKSKI ADOLPH emp S Spec Co r53 Tremont
" Helen Mrs emp HMC r62 Rand (7)
" Walter emp SH&Co r53 Tremont
KALKER HARRY (Leah) pres-treas Sprague Products Co res Williamstown
Kane John A (Kathryn L) slsm h39 Hall
" Juliana R student r35 E Quincy
" Patrick J emp WSSCo h35 E Quincy
Kanelos Nicholas (Christine) (Dixie Restaurant) h50 Spring Bank
Kaplan Belle R (Mrs Hyman) bkpr Kaplan's Bakery h27 Washington av
" Hyman (Belle) prop Kaplan's Bakery h27 Washington av
Kaplan's Bakery Hyman Kaplan prop 15 Center
Karrey Bernard J weaver h off Leonard Black
" Francis C clk APW r64 Charles
" Irene wid James F h64 Charles
" Margaret I teacher Houghton School r64 Charles
" Nellie tchr Houghton School r64 Charles
" Thomas J emp APW h62 Charles
" —see Carrie Carey and Cary
Kaschub John emp William Less & Co res Williamstown
Kateley Arthur G mgr HWCBCo h282 Houghton
Kately Clarence A retired h115 River Blackinton
" Zerelda L Mrs r210 Church
Katz Harry emp Hoosick Falls N Y h17 Grove
Kavanaugh—see Cavanaugh
Kay Ida (Mrs Marvin) clk Kay's h61 Elmwood av
" Marvin Ida L prop Kay's h61 Elmwood av
Kay's Marvin Kay prop womens apparel 13A Eagle
KAUFMAN ARTHUR W mgr M Lurie & Co r The Chateau
Kazlauskas Peter emp JHMCo r65 River
Kean Ida W wid Fred h65 Hall
" Marion L opr NET&TCo r65 Hall
" Ruth A clk McCann's Ice Cream r65 Hall
KEANE J P treas Strong, Hewat & Co Inc res New York City
Kearns Patrick H barber shop 17 Union h do
Keating Charles W emp G Mills h559 State rd Greylock
" Francis P emp state highway dept h 297 River
" Frank P retired r105 Winter
" John F retired h315 State rd Greylock
" Lloyd F teller NA Trust Co h413 W Main
" Walter E prop Keating's Service Sta res Adams
Keating's Service Station Walter E Keating prop 130 Union
Kee Harry Yum cook Morrissey Bros r31 Main
Keefe J P r Wellington Hotel
" —see O'Keefe
Keefer William D printer APW h176 River Blackinton
Keegan Mary E h90 W Main
Keenan Frank emp APW r60 Lincoln
Kehoe James E retired r485 Church
Keilt Hugh r1127 Church
Keleher Edward L h73 Franklin
" James H foreman WPWks h63 Franklin
" James H Jr emp WPWks r63 Franklin
" John J emp WPWks h26 Gallup
" William J lino opr NA Transcript r1212 Mass av Blackinton
Kelleher Andrew T slsm h83 Hathaway
" Catherine C r84 Williams
" Dorothy E (Mrs William) bkpr W G Robert Co Inc r1212 Mass av
" John H ins agt r84 Williams
" Nora h84 Williams
" William emp NA Transcript r1212 Mass av Bray
Kelley George A emp APW h135 River
" Isaac R mgr Western Union Tel Co r33 Willow
" Isabelle C emp WPWks r93 Meadow
" James L emp WPWks h89 Holden
" James W bkpr WSSCo h67 Liberty
" Jerome driver Albany NY h289 Franklin opp Natural Bridge rd
" John P r11 River
" Mabel I r89 Holden
" Margaret M tchr Waterford NY r66 Richview av Bray
" Mary wid Patrick H h16 Hooker
" Owen C emp APW h66 Richview av Bray
" Patrick W emp NBGCo h Franklin ext Clark
" Paul T sketch mkr APW r135 River
" Rose O emp GSCo r93 Meadow
" Walter A telephone insp B&M h16 Grove
" —see Kelly
Kellogg Frank M carp r95 Bracewell av
Kells Edward (June) barber shop 55 Eagle h72 Holbrook

Sash, Doors, Interior Finish THE S. B. DIBBLE LUMBER CO. 174 STATE STREET

Kelly Albert D emp WPWks h241 River
" Charles emp HMC h505 Union
" Daniel F emp APW h370 Houghton
" Dennis J (Mary H) retired h89 Chestnut
" Donald J clk J F Collins & Co h10 Freeman av
" Edward truck driver Pittsfield r68 Cady
" Eugene night watchman APW r126 North
" Gerald M prof Winooski Vt r103 Eagle
" James F retired h103 Eagle
" James J retired r1 Elm
" James J emp Modern Dairy r139 Prospect
" James M (Katherine C) shoes 24 Eagle h74 Meadow
" James P retired h935 State rd Blackinton
" John P truck driver Pittsfield r68 Cady
" Lawrence J lab h36 Holden
" Lucy E h241 River
" Mary wid Patrick F h68 Cady
" Mary A wid John J h139 Prospect
" Minnie wid William H h N Houghton Clarksburg
" Nora O (Mrs Daniel F) emp HMC r370 Houghton
" Patrick J r68 Cady
" Robert M emp NAFD Hose h h42 North
" Thomas E student r89 Chestnut
KELLY THOMAS J mgr Richmond-Wellington Hotel Corp h Wellington Hotel
" William emp city h319 Kemp av
" William J clk Liggett's Drug Store r68 Cady
" —see Kelley
Kelman Joseph (Ruth) prop National Furniture Co h30 Hall
Kelyer Edward F emp Williamstown h100 Cross rd Blackinton
Kemp Burdelle S clk Crown Paint & Paper Co h25 Park av
" Carl W asst treas JHMCo h497 Church
" Durilla wid Charles H h149 Chantilly av Grey
" Henry N emp G Mills r149 Chantilly av Grey
" Virginia E student r25 Park av
Kendall Duncan C cashier NA Transcript res Williamstown
Kendrick Arlene (Mrs Stanley) emp HM Co h73 Cliff
" Frances Mrs hr200 Union
" John J lab h85 W Main
" Stanley weaver HMC h73 Cliff
Kennedy Charles emp S Spec Co r29 Union
" James retired r1127 Church
" Mary A emp NET&TCo r313 W Main
" Mathew weaver r81 Ashland
" Maurice V mach APW h313 W Main
Kennedy Sarah Mrs r1127 Church
" Walter emp Norad Mills h326 W Main
" —see Canedy
Kenney Elizabeth wid Thomas H h58 N Holden
" John emp APW r58 N Holden
" John J janitor NA Trust co r477 Walnut
" Joseph W emp APW h11 River
" Margaret wid John J h477 Walnut
" Mary emp EAMCo r477 Walnut
Kensey W Arthur clk Payne Cummings Co r96 Holden
Kent Albert retired r230 Witt av
" Alma (Mrs Leslie))emp S Spec Co h230 Witt av
" Edward S mach GE Pittsfield h43 Notch rd
" Leslie emp S Spec Co h230 Witt av
" William E emp S Spec Co r41 Summer
Kenyon Arthur W emp HMC h16 River (3)
" Clayton G (Anna E) h71 Spring
" Eva Mrs emp SHCo r Erwin C King
" Madge L emp G Mills r120 Protection av Grey
" Marion E wid Edward h120 Protection av Grey
" Ned F emp G Mills h27 Eagle
" Richard B h53 Holden
Keough Anna B wid William E boarding and rooms 96 Holden h do
Kerbel Matilda Mrs r1 Arnold la
Kerr David textile opr h904 Mass av Black
" Roy W emp JHMCo h351 State
Kershaw Elias H r131 Marion av Bray
Kerson Barney emp APW h132 Houghton
" Jason clk 45 Eagle r307 Houghton
" Samuel D agt Electrolux h28 State
" Sylvia nurse h462 Church
" William emp JHMCo r462 Church
Kerwood Rita M emp APW r166 Kemp av
" William J emp NET&TCo h166 Kemp av
" William J Jr emp S Spec Co r166 Kemp av
Ketchum Marion T teacher Mark Hopkins School h514 W Main
Kezer Carolyn V wid Wallace R h32 Holden
KEZER WALLACE H (Lillian S) prop Geo F Miller Agency r84 Marion av Bray
Kiel George A CCC r10 Tyler
" Lucy Mrs h10 Tyler
" Mary dom r10 Tyler
Kiely James F emp APW r85 River
" John E emp WPW r85 River
" John W emp JHMCo h83 River
" Mary F emp APW r85 River
" Patrick H emp WPWks h85 River
Kilbride Mabel A clk r W J Kilbride
" William J auto repairing 216 River h Union ext

SHAPIRO MOTORS Inc. EXPERT REPAIRS APPROVED LUBRICATION ROAD SERVICE
35 UNION PHONES 268 - 269

Kiley James M (Mary C) tchr Adams h31 Chestnut
" John W emp JHMCo r85 River
Kilpatrick John W emp Adams h80 Ashland
Kimball Alida A wid Stephen h410 Church
" Daniel N emp S Spec Co h106 Cliff
" Henry A retired h76 Main (6)
" Minnie M weaver r23 Summer
Kimbell Block 68 Main
KIMBELL BUILDING—see New Kimbell Building
King Adele M wid Francis J h164 Eagle
" Amelia M wid wid Remi r297 River
" Clifford P emp Spec Co r380 River
" Dorsey F emp S Spec Co r380 River
" E Nelson painter h Rich
" Edison C (Leda) (King's Amoco Service) h Rich
" Erwin C emp HWCBCo h Eagle Clarksburg
" Exilda Mrs emp HMC h364 Main
" Francis foreman Renton's Bakery h 480 W Main
" Francis E emp NET&TCo h12 Hospital av
" Frederick emp WPWks h25 Phoenix
" Gertrude r Erwin C King
" Howard gas sta attd r Rich
" Irving A (Alice F) (King's Amoco Service) h Rich
" Jane V dom r Rich
" Jason H emp Amaco Filling Sta h93 Kemp av
" Jennie L (Mrs William F) emp APW r380 Houghton
" John J lab h380 River
" Joseph r33 Bank (227)
" Leonard E lab r522 Union
" Lloyd F emp S Spec Co r380 River
" Louis mgr W N Potter Grain Stores (Inc) r50 Ashland
" Louis A emp W N Potter Grain Stores Inc r50 Ashland
" Margaret V emp APW r Michael King
" Marshall r380 River
" Mary Mrs emp S Spec Co r102 Bracewell av
" Mary wid Frank r269 Ashland
" Mary A Mrs emp HMC r25 Laurel av
" Michael emp APW h Eagle Clarksburg
" Richard lab r30 Rand
" Samantha wid James C h29 Highland av
" Shaftsbury emp Blackinton r Eagle Clarksburg
" Stanley R emp Pittsfield r Rich
" Thomas C const wkr r Michael King
" Vernon J emp S Spec Co r380 River
" Vincent C student r11 Fuller
" William F r380 Houghton
" William J h52 Phelps av Greylock
" William R plumber 99 North h do
" —see Roy also LeRoy
King's Amoco Service (Edison C and Irving A King) 222 Ashland
Kingsbury Charles G retired h82 Quincy
" Lillian Mrs r51 Ashland
Kingsley Percy eng B&M h466 Church
Kinney—see Kenney
Kinsey Arthur clk r124 N Holden
" George emp B Co h1231 Mass av Black
" Mamie sten W G Roberts Co Inc r1231 Mass av Blackinton
" Mary clk APW r291 River
" Mary (Mrs George) emp BCo h1231 Mass av Blackinton
Kirby Anna M emp APW h196 Eagle
" Francis J slsm Shapiro Motors r196 Eagle
" Horace K prop Kirby's Filling Station h764 Church
" Mary E (Mrs Horace K) clk 764 Church h do
" William H asst shipper Armour & Co h440 Main
" William M (Jane M) barber Williamstown h1040 Mass av Greylock
Kirby's Filling Station Horace K Kirby prop 764 Church
Kirk William program supv 85 Main (309) r YMCA
Kirkland James r1127 Church
" Mary Mrs emp SH&Co r93 Park av
Kirkpatrick Archibald bldg wrecker h1 Crowley av
Kittredge Earl R emp Springfield r1025 State rd Black
" Elisabeth B sten Cambridge r1025 State rd Black
KITTREDGE PERCY F (Grace L) treas-rec sec YMCA Asso and city treas and collector h1025 State rd Blackinton
" Robert F student r1025 State rd Blackinton
Kiwanis Club of North Adams pres Dr C W Wildman meets Tues 12:15 at Richmond Hotel
Klein Isadore peddler h10 South
Kletsky Bessie (Mrs Max) bkpr 90 Marshall h332 Ashland
" Max prop Autobody Specialty Co h 332 Ashland
Kline Harold G emp APW h405 River
" Harold G Jr emp Metallic Print r405 River
Klein Hilda (Mrs Isadore) clk 5 Eagle h 10 South
Knapp Bertha F (Mrs William S) convalescent home 219 Church h do
" George F steel cutter A H Shapiro & Son h66 Francis
" John carp r79 E Quincy
" Raymond emp city r842 Church
" W Maurice emp N Pownal r842 Church
" William M lab h842 Church
" William S retired h219 Church

NOEL INCORPORATED COMMERCIAL AND DOMESTIC REFRIGERATION SERVICE
218 ASHLAND STREET TELEPHONE 320

Knight Milford h79 W Main
Knights Charles lab h64 Tremont
" Milford C (M Agnes) h75 W Main
" of Columbus Hall 57¾ Main
" of Columbus N Adams Council No 156 rec sec John R Lilly meets 1st Mon K of C rooms Empire Bldg
" of Pythias Olympian Lodge 22 keeper of records and seal George V Houmuller, M of F Clifford C Haskins meets 2nd and 4th Thurs 8 p m K of P Hall
Knott George retired h16 Wesleyan
Knowles Margaret A priv sec APW r11 Cherry
" Mary J r11 Cherry
" Winifred L h11 Cherry
Knox Harriet H wid James h144 Kemp
" I Gordon sketch mkr Robert L Cutler h100 North
" Robert J janitor Houghton High School r144 Kemp
Koch Anton farmer h3 Olds Greylock
" Fritz H emp Pittsfield h157 River
" Josephine wid Peter tourist camps 324 State rd Greylock h do
" Ohm Paul mgr J C Penney Co res Williamstown
" Peter J farmer r3 Olds Greylock
" Peter John Jr projectionist Richmond Theatre r324 State rd Greylock
" Susan emp Williamstown r324 State rd Greylock
Koczela Thaddeus foreman Renton Baking Co h557 State rd Greylock
Kois Freda M dom h90 Eagle
Koloc Elizabeth H student beautician r1413 Mass av Black
" George (Berkshire Engraving Co) r1431 Mass av Black
" Henry I (Berkshire Engraving Co) h101 Harris
" Joseph A (Berkshire Engraving Co) h1431 Mass av Black
Konopka Andrew emp Modern Dairy h142 Liberty
" Edward J emp HMC h117 Gallup
" Ernest emp HMCo h79 Summit av
" Esther W (Mrs Edward J) emp Clarksburg h117 Gallup
" Frank acrobat r621 W Shaft rd
" Mary wid William h621 W Shaft rd
" Water F emp HMC r621 W Shaft rd
Kook—see Cook
Kordek Elizabeth emp HMC r19½ Spring st ext
" Frank (Rose) emp HMC h19½ Spring st ext
" Helen emp S Spec Co r19½ Spring st ext
" Julius emp JHMCo r19½ Spring st ext
Kornn Henry L emp S&HCo h150 Crest
Korzendorfer Barbara r25 Beacon
" John F designer HMC h25 Beacon
Kosberg—see Kozberg
Koscielnick John r39 Center
Koscinski John emp WPWks r79 Cliff
Kowalski Anna wid Peter h62 Rand (3)
" Walter emp SH&Co r62 Rand (3)
Koyenewski Ignace retired h563 W Main
" John emp WPA h563 W Main
Kozberg Charles slsm h264 Ashland
" Lillian (Mrs Charles) corsetiere 264 Ashland h do
Kozik Helen T dom 45 Hudson r do
Krafton Charles emp APW r rear 77 Holden
Kramer Jacob (Goldie) asst mgr Metropolitan Life Ins Co h94 Park av
Krivitsky Rose D Mrs bkpr A Shapiro & Sons r21 Union
Krizack David dentist 111 Main r39 Hall
Kronick Abraham A retired h307 Houghton
" Agency (Joseph G and Samuel Kronick) 54 Main
" Anne r70 Chase av
" Block 67-71 and 73-77 Holden
" Celia (Mrs William) prop Eagle Grocery Co h149 Eagle
" Charles E Jr prop Blackinton Coal Co h45 Porter
" Charles Z prop Liberty Wholesale Co h18 Hall
" Eddis emp city h559 W Main
" Edward (Fannie) (N A Flour & Grain Co) h29 Washington av
" Eleanor emp Welfare dept r18 Hall
" Ellis retired r80 Elmwood av
" George prop Morris Kronick's Sons h70 Chase av
" Gertrude clk Rich's Cut Rate r83 North
" Harry & Sons Julius Kronick prop grocers 159 River
" Helen sten Shapiro Motors r255 Houghton
" Henry J h155 Eagle
" Herbert F student r18 Hall
" Hyman H retired h174 Liberty
" Jacob clk People's Cash Market h38 Bryant
" Joseph emp Pittsfield r207 Houghton
" Joseph G (Lucy) lawyer 54 main and (Kronick Agency) h212 Church
" Julius emp W Less & Co r307 Houghton
" Julius A prop Harry Kronick & Sons h21 Hoosac (5)
" Lena (Mrs Charles Z) bkpr Liberty Wholesale Co h18 Hall
" Mason emp NYCity r70 Chase av
" Minerva clk Sears Roebuck & Co r255 Houghton
" Morris emp WPA r83 North
" Morris M retired h199 Houghton
" Norman N emp city h83 North
" Payson student r18 Hall
" Rachel wid Harry H h58 Chase av
" Rose A r83 North
" Russell clk Peoples Cash Mkt r29 Washington av

DURNIN BROTHERS BOOK and JOB PRINTING
43 CENTER ST. Tel. 803 NORTH ADAMS, MASS.

Kronick Samuel (Kronick Agency) r199 Houghton
" Simon prop People's Market h128 W Main
" Stanley W student r29 Washington av
" William (N A Flour & Grain Co) h255 Houghton
" William clk Eagle Grocery Co h149 Eagle
" William peddler h207 Houghton
Kronick's Morris Sons George Kronick prop 25 State
Krouss Lena wid Abraham h68 Spring
" Samuel clk S Spec Co r68 Spring
Knox Robert janitor Houghton Sch r14 North
Krukonis Louis emp G Mills r32 Holden
Krum Humphrey J (Violet W) sketch mkr Robert L Cutler r44 Ashland
KRUM JAMES H (Edith L) pres Apothecary Hall Inc h39 North
" Violet W (Mrs Humphrey J) teller Hoosac Savings Bank r44 Ashland
Kruszyna Frank corp clk Heffernan Brush Co res Adams
Kryston Frank emp G Mills r373 River
" Mary emp S Spec Co r373 River
" Peter lab h373 River
Krzyston Helen sten Shapiro Motors r6 Tannery yd
" John emp BLCo h6 Tannery yd
" Julia (Mrs John) emp SH&Co h6 Tannery yd
Kubik Kare emp APW h26½ E Quincy
Kurrant Thomas r1127 Church
Kurzia Dominick emp GE Pittsfield r 398 Houghton Clarksburg
" Teophila wid Gabriel h398 Houghton Clarksburg
Kwalitee Gift Shop Mrs Jessie A Henry prop novelties 10 Ashland
Kwashiowski Sophie A teacher Drury HS res Adams
Kyreminski Evelyn C (Mrs Matthew) emp S Spec Co r129 Ashland
" Matthew USA r129 Ashland

LABAN MARGARET emp Model Laundry r4 Luther
Labeau Henry emp BCo r1556 Mass av Blackinton
" Peter M emp WPA h54½ Willow Dell
LaBell—see Lebelle
LaBlond Gerard weaver G Mills h33 Taft Grey
LaBombard Ada wid Amos h318 Union
" Agnes E (Mrs Kenneth A) sten 64 Main h216 Franklin
" Alfred L emp Keating Service Sta h 160 Eagle
" Amos r76 W Main
" Edgar r76 W Main
" Elizabeth emp HMC r14 Meadow
" Floyd I r318 Union
" Francis J emp SH&Co h133 Ashland
" Kenneth A (Agnes) emp Burlingame & Darbys Co h216 Franklin
LaBombard Wilfred L iceman h160 Eagle
LaBonte Albert J painter h23 Ryan's Lane
" Archie lab r33 Bank
" Arthur M emp JHMCo h20 Ryan's lane
" Bernadette E r Avenue E
" Douglass L emp WSSCo r20 Ryan's lane
" Francis emp S Spec Co r11 Summit av
" George W mgr Olympian Bowling Alleys r11 Potter
" Harvey emp WSSCo h61 Dellow Dell
" Henry J emp S Spec Co r352 W Shaft rd
" Leo J emp Cramer's Furniture Store h29 Ryan's Lane
" Louise A emp HMC r Avenue E
" Ovila farmer h308 W Shaft rd
" Rose Mrs h11 Summit av
" Serine prop South View Service Sta h352 W Shaft rd
" Theresa Mrs dom r64 Lincoln
" Telesphore loom fixer HMC h Avenue E
" Theodore h rear 191 Houghton
Labor Organizations: Barbers' Union Local No 126 pres Thomas F Crofts, sec-treas Michael A Urbano meets last Tues at CLU Rooms Lurie Block
" Organizations Calico Workers Union No 1 fin sec A J Beauchamp, bus agt Alfred L Daldoss meets 1st Fridays Eagles Hall
" Organizations Carpenters and Joiners Union Local No 193 rec sec Leon Alderman meets 1st and 3rd Wed 7.30 p m 98½ Main
" Organizations Central Labor Union fin sec-treas Francis L Bowes meets 1st Mon 98½ Main
" Organizations Cigar Makers Union local No 206 rec fin sec Cornelius F Harrington meets 1st Tues 23 State
" Organizations International Alliance of Theatrical State Employees Local No 83 sec-treas George Casey meets 1st Sun at CLU Hall
" Organizations International Bricklayers Masons and Plasterers Union fin-sec-treas Raymond Varuzzo, Adams meets 3rd Mon at CLU Hall
" Organizations International Typographical Union Local No 316 pres William Slattery, sec William W Belanger meets 1st Tues at CLU Hall at 5 p m
" Organizations N Adams Musicians Protective Association Local No 96 AF of M sec Byron G Briggs meets 1st Sun of each quarter CLU Hall 98 Main
" Organizations Plumbers Local No 578 fin sec-treas Edward F Bunting meets 3rd Thurs at CLU Hall

YARTER COAL CO.: Anthracite Coal Bituminous
24 ASHLAND STREET TELEPHONE 9 NORTH ADAMS

Labrecque Alfred mech r156 Liberty
" Felexienne D sten r394 Union
" Mary Mrs waitress Hub Restaurant h8 Secor av
" Neomi Mrs r394 Union
" Norman J emp HMC r394 Union
" Russell R emp HMC r394 Union
Labree Elvert H NYA r76 School
LA BRIE H A & CO Joseph H LaBrie prop furniture 9-11 Center see back cover
LA BRIE JOSEPH H (Dora C) prop H A LaBrie & Co h30 North
Labrie Louis weaver G Mills r26 Phelps av Grey
LaCasse Donald G emp JHMCo r23 South
" George G (Exilda) carp h23 South
" Joseph mill opr h227 Ashland
Lachapelle Damase (Helena) emp JHM Co h33 South
" Ferrier J emp APW h103 Glen av
Lackey George A retired h Reservoir rd
" Wallace clk 109 Eagle r George Lackey
LaCombe Delima emp WSSCo r4 Bethel
" Joseph E emp city h161 Houghton
" Lador r49 Phoenix
" Lawrence emp APW h31 Phoenix
" Russell R emp S Spec Co r161 Houghton
LaCross Arthur baker Popp's Bakery r54 North
" Edmond W emp APWks h4 Miner
Lacross Exies farmer h E Mountain rd
" George emp William Less & Co h522 Union
" John emp APW h687 Main
" Leonard truckman r123 Front
" Rita R (Mrs Leonard) emp GSCo r10 Miner
" William emp SH&Co h10 Miner
" —see Cross
Lacy Lillie M maid 21 Blackinton r do
Ladam—see LaDame
LaDame Arthur H pharmacist Adams h278 Houghton
" John F mech dentist 62 Main r41 Arnold pl
" Mary emp Washington DC r278 Houghton
Ladd Laurence A dentist 103 Main (604) h771 Mass av Bray
" Laurence A Jr emp APW r771 Mass av Bray
Ladies Auxiliary of Chaiye Odom rec sec Mrs Joseph Shapiro, treas Mrs Jacob Sherman meets at 160 Ashland 1st Monday 8:30 p m
" of Lebanon Society sec Mrs Rhoda Davis treas Mrs Rose Attalla meets at members homes 8 p m Wed
Ladue Bernard J emp HWCBCo r19 New Grey
" John C r191 Franklin
" Leo R r9 Summer
" Loretta (Mrs Bernard J) emp GSCo r19 New Grey
Ladue William J emp B&M h191 Franklin (326)
Lafave Andrew L emp APW h132 E Quincy
" David J emp SH&Co r12 Grant
" Elsie wid Joseph h12 Grant
" George emp GSCo r1051 Mass av Grey
" Homer J truck driver NA Flour & Grain Co h79 Summit av
" Rita emp S Spec Co r17 Summit av
Laferrier—see Lafave also Bean
La Flamme Bernadette M emp 85 Main r1079 State rd Black
" Frank lab r rear 77 Holden
" Louis emp HWCBCo h9 South
LaFleur Alma B r80½ Prospect
" Anna R dom r80½ Prospect
" Kermit W carp h80½ Prospect
" Malvina wid Charles h80½ Prospect
" Mary (Mrs Kermit W) emp Adams h80½ Prospect
LaFontain Homer USA r School Clarksburg
" Simeon emp APW h School Clarksburg
" Valmore chauffeur r School Clarksburg
Laforais Joseph painter r97 Eagle
LaForce Caroline wid Theo P h33 Prospect
Laforest Frederick J (Gladys E) emp B Mills h229 Main
LaFortune Florence M (Mrs George H) clk Style Shop h315 Main
" George H (Ozelma) emp APW h315 Main
" Leward G (Ozelina) emp APW r315 Main
" Uldric retired r95 Center
LaFountain Alice W waitress r C W LaFountain
" Alphonse r Eagle Clarksburg
" Celina D (Mrs Chalres W) emp Model Laundering Co h Eagle Clarksburg
" Charles W emp APW h Eagle Clarksburg
" George clk Citizens Market h405 Eagle
" George emp HWCBCo r Erwin C King
" John J h53 Holden
" Laura emp WSSCo r139 Bracewell av
" Margaret (Mrs George) nurse 405 Eagle h do
" William r Eagle Clarksburg
LaFrance Raymond A (Pearl) emp Sullivan Real Est res Briggsville
LaFrenier Charles emp HMC h156 Protection av Greylock
" Helen spinner G Mills r154 Protection av Greylock
" Rosalie wid Eugene J h154 Protection av Greylock
LaFreniere Anthony H loomfixer G Mills h48 Taft Greylock
" Emma wid Louis h8 Rock
" Louis emp WPA r12 Meadow
Laghi Charles emp WPWks h302 Walnut

PIERI MOTOR SALES
BUICK and G. M. C. TRUCK
SALES AND SERVICE
222 COLUMBIA ST. Tels. 42-M and 42-J ADAMS, MASS.

Laino Patrick emp APW h35 Lyman
Laird James emp SH&Co r Mrs Mary Laird
" Mary Mrs h Eagle Clarksburg
Lajoie Archibald R Rev asst pastor Notre Dame of the Sacred Heart Church r228 Main
Laliberte Edna (Mrs Lawrence) emp S Spec Co r8 Magnolia ter
" Lawrence emp S Spec Co 8 Magnolia ter
" —see Liberty
Lally Eleanor E clk APW r31 Dover
" Michael J (Ctherine) emp WPWks h31 Dover
LaMarr—see Marr
Lamarre Adrian G emp Adams h406 River
" Emma E emp WSSCo r43 Lincoln
" Silvio J service mgr Shapiro Motors h43 Liberty
Lamb Harry H emp JHMCo h17 Union
" Nellie wid William F h86 Cleveland av
LAMB PAPER CO Victor F. Lamb prop paper, office supplies, printing and stationery 108½ Main see top lines
LAMB VICTOR F (Doris) (Lamb Paper Co) r86 Cleveland av
Lambert Abraham J roofer h51 Center
" Clovis M (Mildred M) elec h12 Chestnut
" Eileen Mrs emp Model Laundry h22 Jackson
" Louis G emp G Mills h211 Protection av Grey
" Theodore J emp APW h54 Walker
" William r111 Bracewell av
Lamberti Josephine emp S Spec Co r8 Ryan's lane
" Margaret emp S Spec Co r8 Ryan's lane
" Mary wid Charles h8 Ryan's lane
" William emp S Spec Co r8 Ryan's lane
Lamon Alice K (Mrs John H))emp 1701 Mass av Blackinton h do
" Archibald F weaver BCo h1689 Mass av Blackinton
" Clara L wid Roy S dom h1646 Mass av Blackinton
" Delia (Mrs Archibald F) grocery clk h1689 Mass av Blackinton
" Della r1679 Mass av Blackinton
" John H weaver and florist 1701 Mass av Blackinton h do
" Roy A emp Pittsfield r1645 Mass av Blackinton
" Ruth D r1701 Mass av Blackinton
" Stewart H foreman Ry Exp Agency h1362 Mass av Blackinton
Lamore Alphonse emp APW r12 Hooker
" Arthur L painter h11 Potter pl
" Emma emp WSSCo r43 Lincoln
" Frank emp WPA h397 W Main
Lamore George E elec 13 Bank h174 Richview av Bray
" Leo J painter 140 North h do
" Robert J emp school dept r140 North
" —see Lamoureaux
Lamothe Elson J retired h90 Eagle
Lamoureaux Alcide emp WSSCo h121 Front
" Cecile M R wid Fred h4 Lamoureaux pl
" Clara (Mrs Raymond A) emp HWCB Co h Avenue A
" Napoleon N emp APW h169 Liberty
" Norman L emp GSCo r11 Union (3)
" Raymond A emp APW h Avenue A
" —see Lamore also Love
Lamoureux Bernard O emp Rosa Restaurant h82 E Quincy
" Bernard O Jr USA r82 E Quincy
LAMPERT JULIUS (Eva) pres Berkshire Furniture Co res Pittsfield
Lampiasi Andrew retired h59 High
" Frank A emp APW h59 High
" Santo plasterer h63 High
" Victor emp WPA h63 High
Landi—see Zandi
Landry Albert emp Monroe Bridge h54 Center
" Alphonse frmr h566 State rd Grey
" Charles C (Rita) emp Modern Dairy r221 Ashland
" David H gdnr h628 State rd Greylock
" Dora Mrs h107½ Beaver
" Edward emp HMC h4 Richview av Bray
" Emanuel E USN r275 Beaver
" Exilia wid Wilfred L h27 Phelps av Grey
" Frederick retired h333 Beaver
" Hormidas farmer r566 State rd Greylock
" Rose r566 State rd Greylock
" Theodore E emp GSCo h83 Williams
" Theresa emp SSpecCo r275 Beaver
" Wilfred E mach G Mills r27 Phelps av
" William emp SSpecCo h142 Houghton
Landy Edward emp WPA h53 Willow Dell
Lane Anna S student r336 Walnut
" Michael F fireman Mohawk Theatre h336 Walnut
Laney Eli L emp HMC r28 Bank (2)
Lanfair George E slsm h415 Houghton Clarksburg
" Howard R emp APW r14 Blackinton
" Hulda wid Algei L h14 Blackinton
Langer Alfred H foreman G Mills h1080 Mass av Blackinton
" Arthur emp APW r39 Taft Greylock
" Freda (Mrs Max) insp G Mills h49 Taft Greylock
" Max loomfixer G Mills h49 Taft Greylock
" Paul W mill opr h39 Taft Grey

BURLINGAME & DARBYS CO.
TELEPHONE 41 64 MAIN STREET
Best Quality HARDWARE, PAINTS AND DRUGS

Langer's Betty Beauty Shop Mrs Elizabeth Langer Clark prop 85 Main (432)
Langevin Velesca K bkpr 41 Summer h do
Langlois Alfred L emp G Mills r141 Protection av Grey
" Barbara H sten WPWks r127 Pleasant
" Desire L emp city h141 Protection av Greylock
" Imelda J r141 Protection av Grey
Langworthy G Edward r50 Chestnut
Laniak Michael weaver r398 Houghton Clarksburg
Lanois Alfred capt Hose Co No 3 h57 Front
" Alfred Jr cigar mkr Banker Cigar Co h105 Winter
" Harvey A emp APW h35 Elm
Lanoue Albert E emp HMC r140 Cliff
" Alcide R shoe wkr WSSCo h83 Franklin
" Alfred emp USN r296 Houghton
" Arthur painter h rear 82 Holden (6)
" Arthur A emp G Mills r613 Union
" Blanche r rear 77 Holden
" Chester (Margaret) emp GSCo h273½ Beaver
" Doris A S Spec Co r209 Ashland
" Edward emp JHMCo r38 Depot Grey
" Ernest emp S Spec Co r38 Depot Grey
" Eunice G dom 74 Marion av Bray r189 E Quincy
" Francis J emp CCC r70 Brooklyn
" George L r38 Depot Grey
" Gerald A emp APW r209 Ashland
" Harry plumber h189 E Quincy
" Harry Jr USA r189 E Quincy
" J Ernest emp G Mills r38 Depot Grey
" John B mech h209 Ashland
" Lucy wid John B h rear 77 Holden (3)
" Margaret M teacher r50 Lawrence av
" Napoleon line foreman B&M h50 Lawrence av
" Napoleon Jr emp APW r50 Lawrence av
" Nelson J emp APW h61 Veazie
" Norman USA r38 Depot Grey
" Prudent mach Webster h296 Houghton
" Raymond student r83 Franklin
" Raymond retired h140 Cliff
" Raymond G emp HMC r140 Cliff
" Roland L steward Hotel Richmond r209 Ashland
" Russell G emp APW h300 Beaver
" Russell V USN r209 Ashland
" T George emp WPA h140 Ashland
" Wilfred A h411 Houghton
" William E emp GSCo h8 Williams
" William emp G Mills h38 Depot Greylock
Lantange Joseph emp Adams r26 Phelps av Grey
Lanzo Jennie emp APW r94 W Main
LaPalm Walter slsm r212 Church
Lapan Bernard M emp Orange r342 Main
" Katherine nurse NA Hosp r do
LaPierre Frank J emp Norad Mill h72 Charles
" Pauline F Mrs r101 Beaver
LaPine Henry W emp GSCo h218 Prospect
" Horace W emp NET&TCo h116 Gallup
" Jeannette E bkpr GSCo r218 Prospect
" John H emp WSSCo h176 Union
" Raymond J USA r218 Prospect
" Wallace E roofer h129 Glen av
LaPlante Elsie I (Mrs Kenneth R) emp GSCo h1515 Mass av Black
" Kennth R emp SH&Co h1515 Mass av Black
" Wilfred E emp HMCo h78 Reed
" William F asst dist mgr John Hancock Life Ins Co h60 Porter
Laplante Albert S h6 Magnolia ter
LaPorte Alice Mrs h146½ Liberty
" Ovila emp SH&Co h380 Union
" Raymond A emp WPA r146½ Liberty
Laport Theodore r1127 Church
Lapre Roger R baker Renton Bakery h21 Eagle
Larabee Imogene G r767 Church
Laramie Mary (Mrs Maurice O) emp HWCBCo h72 Furnace
" Maurice O emp APW h72 Furnace
LaRamie Evelyn emp S Spec Co r103 Eagle
Laravie George emp SH&Co h15 Prospect
" —see Larivie
Larese Angelo trucking 6 Grimes h do
" Peter emp Williamstown r6 Grimes
Larivee Adelard J clk 99 Main h122 E Quincy
" Andrew truck driver Mullen Bros r21 Union
" Valmore W clk Charby's Mkt r122 E Quincy
Larivie Marie emp SH&Co h98½ Main
Larkin M Raymond printer r170 Eagle
" Mabelle G wid George W mgr 40 Bank h392 Church
" Print The Mrs Mabelle G Larkin mgr 40 Bank
LaRoche Arthur emp WPWCo r1292 Mass av Blackinton
" Lillian A wid Theodore J h1292 Mass av Blackinton
Larochelle—see Stone
LaRocque Anna wid Nelson r139 Reed
LaRose Alberic emp G Mills r628 State rd Grey
" Mildred Mrs maid r158 Ashland
Larson John emp WSSCo r33 Bank (308)
Larvy Elizabeth A emp GSCo h93 Meadow
Lasante Louis J (Irene) retired h12 Chestnut
Lash David C federal insp h387 State
Lasher C Edward emp SH&CO h235 E Quincy
" Carlton G emp APW r18 Park av

House Awnings and Venetian Blinds **M. SCHMIDT & SONS** 42 ASHLAND ST. TEL. 1825

Lasher Robert O emp S B Dibble Lumber Co h368 Union
" William J signalman B&M h18 Park av
Lashway Anna wid Alexander r45 Hall
Lasky Carl R r95 W Main
Lataif Louis emp Winsted Conn r99 Gallup
" Mary (Mrs Louis) emp S Spec Co r92 Gallup
Latham Edith Mrs h22 Notch rd Bray
" Edith F tchr r22 Notch rd Bray
Laughlin Kenneth W emp WPA h49 Willow Dell
" Robert E emp GSCo h86 Prospect
" William J roll coverer r8 Luther pl
Laurin Alcide auto repairing 341 Beaver h do
Lauzon Corrine r M E Marceau
" Doris V emp S Spec Co r575 State rd Grey
" Edgar W emp Norad Mills r154 Protection av Grey
" Edward J emp S Spec Co r575 State rd Grey
" Joseph const wkr h575 State rd Grey
" Sarah (Mrs Joseph) emp G Mills h575 State rd Grey
LaValley Angelina (Mrs Lador A) emp GSCo h97 Front
" George emp HWCBCo h99 Front
" Joseph J oil dealer 72 Liberty h do
" Lador A emp HWCBCo h97 Front
" Viola F clk Wise Dress Shop r99 Front
Lavariere Alice E Mrs emp SH&Co r63 Central av
" Harvey painter r39 Ashland
" Remy painter r39 Ashland
" Walter emp SSpecCo h142 Crest
Lavendol Leonard L radio service and sound amplifying equipment 50 Williams h do
Laversa Frank F lab h19 Holden Lane
" Michael r Y M C A
Lavigne Archie taxi State, h11 Summit av
" Arthur weaver WPW h30 Rand
" Dorothy A clk 30 State r30 Rand
" Francis USA r10 Potter pl
" Harvey (Marsh Lavigne & Andrews) h26 Rand
" John B weaver h10 Potter pl
" Joseph emp APW r10 Potter pl
" Louis retired h48 Rand
" Ora emp GSCo r42 Gallup
" Ralph emp G E Pittsfield r48 Rand
" Raymond emp WSSCo r54 Rand
" Samuel J emp APW h111 Gallup
" Wilfred A emp HMC h42 Gallup
Lavoie Leo W emp WPW h5 Crowley av
" Leonard E emp WPWks r4 Canal
" Theodore J emp APW r21 High
Law Alfred J (Jessie M) emp SSpecCo r88 Prospect
Law Jessie M (Mrs Alfred J) emp HMCo r88 Prospect
" John R shipping clk WPWks Inc h88 Prospect
" Joseph E Spinner G Mills h132 Protection Grey
" Sidney retired h21 New Greylock
" William H emp G Mills r21 New Greylock
Lawson Elizabeth F h71 Whitman
" Harold emp M Schmidt & Sons h89 Gallup
" Mary K emp Taconic Hall r71 Whitman
" Rachael E emp S&HCo r Albert Brooks
" William emp GE r YMCA
Lawton Edward J (Evelyn E) slsm h71 Montana
Lazarzyk John lab h20 Bank
" Marie R (Mrs John F) emp GSCo r20 Bank
LAZZERI JOSEPH C contractor 252 Protection av Greylock r do see p36
" Leo J emp APWks h1582 Mass av Blackinton
" Silvia wid Dominic h252 Protection av Grey
Leach Edwin B emp Model Dairy h1562 Church
" Lawrence emp BCo h47 Chase av
Leahy Alice M hskpr 137 Marion av Bray r do
Learmont Bertha r33 Bank (225)
Learning John J emp Pittsfield h19 Prospect Blackinton
" Nellie E emp BCo r19 Prospect Black
" William T emp Briggsville r19 Prospect Black
Leary Elizabeth B r11 Millard
Leavens Flora R wid Harold W sten APW r169 North
" Francis M emp SRCo r14 Leonard Black
" Frederick N h14 Leonard Blackinton
" Jewelry Store Thomas N Leavens prop jewelers and watch mkrs 48 Eagle
" Mary K r14 Leonard Blackinton
" Phyllis R r160 Eagle
" Thomas N Jr truck driver h14 Leonard Blackinton
" Thomas N prop Leavens Jewelry Store h14 Leonard Blackinton
Le Beau Dorothy E waitress 35 Main h112 do
Lebeau Francis emp WSSCo h190 Eagle
" Henry emp SH&Co r99 Cliff
" Nancy (Mrs Francis) emp SSpecCo h190 Eagle
Lebel Mary L emp HMC r14 Meadow
" Rose wid Marc O h14 Meadow
" —see Labelle
Lebert Aime h198 Houghton
" Austin A emp HMC r103 Gallup
" Emma (Mrs Aime) emp S Spec Co h198 Houghton

The S. B. Dibble Lumber Co. Lumber and Mill Work

Lebert Euclid J emp WPWks h149 Veazie
" Georgianna wid Eugene h170 Union
" Gerald emp SSpecCo h229 W Main
" Henry E clk Burlingame & Darbys Co r189 Eagle
" John O emp WPW h86 Cady
" Mary M h586 State rd Grey
" Rose R wid Arthur h103 Gallup
" Wilfred L emp SSpecCo r170 Union
LeBrecque—see Lavresque
LeClair Jedson H emp Richmond Hotel res ing do
" Joseph emp HMC h143 Protection Grey
" Joseph R (Rose A) emp city h48 South
" Mary (Mrs Joseph) emp HMCorp h143 Protection av Grey
" Norman woolen opr h32 Bank (5)
LeClaire Donald H r54 Rand
" Lillian (Mrs Zephir O) emp HMCo h51 Rand
" Mary L wid Patrick h54 Rand
" Sylvia D Mrs r86 Eagle
" Zephir O clk 94 Main h51 Rand
LeClerc Clement (Rita M) emp GSCo h55 Arnold pl
Lecuyer Agnes E emp SSpecCo r290 State rd Grey
" Ernest F meat cutter 9 Eagle r63½ Hall
" Eugene emp WPWks h123 Francis
" Forence M emp SSpecCo r290 State rd Grey
" Frank h63½ Hall
" Jeannette emp S Spec Co r290 State rd Greylock
" Lillian emp G Mills r290 State rd Greylock
" Rhoda (Mrs Wilfred) emp G Mills r17 Taft Greylock
" Rose M (Mrs Eugene) emp HMCorp h123 Francis
" Rudolph emp G Mills h290 State rd Grey
" Wilfred emp G Mills r17 Taft Greylock
Ledger Albert J emp Paramount Theatre h120 Eagle
" Edith P (Mrs Albert J) emp APW h120 Eagle
" Rose M Mrs r323 Beaver
Lee Albert lab r688 Main
" Clara r94 Liberty
" Clarence F grocer 250 Eagle and storehouse 254 do h5 Wesleyan
" Ethel F h250½ Eagle
" Jim laundry 46 State h do
" John F clk 250 Eagle r5 Wesleyan
" John H slsm NBCo h458 Church
LEE PHILIP A (Edith) managing editor North Adams Transcript h50 Bracewell av
" William S retired h3 Rich
Lee's Benjamin Blaustein prop ladies ready to wear 49 Main
Lee's Texaco Service Station Lee Monette prop 180 River
Leete William M clk 58 Center, res Williamstown
LeFave Albert Jr chauf APW r554 State rd Grey
" Ambrose emp APW h467 Eagle Clarksburg
" Cecile M emp S Spec Co r467 Eagle Clarksburg
" Elmer truck driver r99 Meadow
" Felix emp WPWks h62 Gallup
" Flora (Mrs Felix) emp S Spec Co h62 Gallup
" Hector USA r467 Eagle Clarksburg
" J Rene (Leonre) h81 Summit av
" Lena Mrs h99 Meadow
" Leonard USA r99 Meadow
" Leonre (Mrs J Rene) emp S Spec Co h81 Summit av
" Thomas emp GSCo emp GSCo r33 Bank
" —see Lafave also Lefevre Faivre Bean
Lefaver Alfred J mgr Lafaver's Beach h end Bradley
" Leo J carp h189 Franklin
Lefaver's Beach Alfred J Lefaver prop Bradley
Lefebre Alice Benoit Mrs h1434 Mass av Blackinton
" Alfred r96 Beaver
" Alfred Jr r96 Beaver
" Charles E emp WPWks h336 Walnut
" David J emp G Mills h58 Rand
" Edward emp HMC r559 W Main
" Everist h97 Eagle
" Gertrude emp S Spec Co r97 Eagle
" Jacques emp S H & Co r97 Eagle
" Joseph A emp HMC r43 Taft Greylock
" Leo P emp G Mills r97 Eagle
" Rachel L (Mrs Joseph A) emp G Mills r43 Taft Greylock
" Romeo emp APW h28 Taft Greylock
Lefebvre Thomas shoe opr r33 Bank (326)
Lefevre Adrien student r26 Phelps
" Philias weaver G Mills h26 Phelps av Greylock
LeFord—see LaFord
Legate Columbus retired h125 State
" Olive E emp WPWks r125 State
LeGrand Eliza wid Sorel r129 E Quincy
" Henry G emp SH&Co h79 Quincy
" Horace emp SH&Co r25 Lincoln
" Louise wid Joseph h25 Lincoln
LeGrande Clarence emp WSSCo h73 Holden
Leighton John L (Florence R) overseer Norad Mills h238 State rd Bray
" Kenneth M student r238 State rd Bray
Lemaire Arthur P emp 130 Union r176 Houghton
" Matilda wid Peter E h176 Houghton
Lemieux Aime (Eva) blacksmith APW h810 Church
" Arthur D opr Norad Mills h46 Marshall

SHAPIRO MOTORS Inc. DODGE COMMERCIAL CARS AND TRUCKS
PRICED WITH THE LOWEST

Lemieux Beatrice F emp GSCo r24 Harding av Bray
" Bernadette (Mrs Paul J) emp GSCo h15 Mill Block
" Irene wid Hector r810 Church
" Lorenzo J blacksmith h24 Harding av Bray
" Paul J emp BLCo h15 Mill Blackinton
Lemoine Arthur J emp GE Pittsfield r1599 Mass av Blackinton
" Charles emp APW h561 W Main
" Clerina M watch mkr 5 Holden r139 Pleasant
" Ferdinand emp APW h43½ Union
" F J r Wellington Hotel
" Frederick J emp APW h15 Chesbro av
" Jeanette M clk school dept r139 Pleasant
" Juliette M emp Schdy NY r47 Front
" Leo E emp S Spec Co h60 Cliff
" Ludger J Jr slsm Armour & Co h352 Main
" Marie L emp WPWks h47 Front
" Mary wid Felix r223 River
" Maurice butcher r306 Union
" —see Lamoine
Lempert Fannie (Mrs Samuel) clk 46 Marshall h48 do
" Samuel shoes 46 Marshall h48 do
" Sophia emp NYCity r48 Marshall
" Tillie emp NYCity r48 Marshall
Lenhoff Arthur USN r19 Royal av
" Benjamin r73 Hall
" Bernard r19 Royal av
" Betty wid Joseph r26 South
" Charles (Goldy) prop Mohawk Gift Shop r14 South
" Goldy (Mrs Charles) clk Mohawk Gift Shop r14 South
" Harry (Pauline) slsm h14 South
" Jacob ladies' clothing 108 Main h10 South
" Jacob (Fannie) junk dealer 19 Royal av h do
" Mollie wid Robert dry goods 50 Marshall h73 Hall
" Mollie bkpr r19 Royal av
" Yetta wid Hyman h14 South
Lennox Richard H asst mgr J C Penney Co h72 Quincy
Lentini Clyde emp SH&Co r30 Elm
" Gaetano trucking h158 State h do
" Joseph truck driver r158 State
Leonard Arthur E retired r110 Center
" Bessie F (Mrs Frederick H) emp APW h246 Houghton
" Della wid Peter L h129 North
" Edith M Mrs hskpr Wellington Hotel r33 Bank (200)
" Frederick J retired h49 Leonard Black
" Ralph r107 Beaver
" William retired h73 Holden
Leonesio Aldo lab city r131 State
" Battista emp GSCo h353 Walnut
" Giovanni B emp B&A frt house h353 Walnut
Leonesio Hugo USA r137 State
" John USA r128 State
" Joseph emp city eng r128 State
" Mary wid Peter h128 State
" Peter T r353 Walnut
" Peter retired h131 State
" Thomas emp GSCo r353 Walnut
Leonezzi—Leonesio
Lepage—see LePage
LePage Alphonse J clk Municipal Mkt r48 Walker
" Charles B emp GSCo. h168 Union
" Constant painter r52 Walker RD1
" Edward emp WPWks h168 Prospect
" Edward H Jr clk Lee's Gro h20 Franklin
" Ernest carp r Mrs Virginia LePage
" Eva r Mrs Virginia LePage
" George A emp Pittsfield h21 Ray
" Helen F nurse r21 Ray
" Henry brick mason h386 W Main
" Joseph F clk 109 Eagle r168 Prospect
" Julius E emp S Spec Co h214 Prospect
" Lawrence emp SH&Co r67 Johnson
" Mary E clk NYA r168 Prospect
" Virginia emp G Mills r52 Walker RD1
" Virginia wid Joseph h52 Walker RD1
" Vitalina wid Joseph r48 Brooklyn
Lepak Florence emp Williamstown r403 Main
" Joseph emp Briggsville h403 Main
" Mary maid 54 Cherry r403 Main
Lepel Alcide J baker Renton's Bak h472 Union
Lepera Carmela student r51 Lincoln
" Dominick F USA r51 Lincoln
" Eleanor M Mrs h150 Eagle
" Ernest O USA r51 Lincoln
" Isadore emp APW 26 Hall
" James D emp APW h51 Lincoln
" John carp r26 Hall
" John B emp APW r229 River
" Samuel emp APW h26 Hall
LePine Aurora wid Charles W h Eagle Clarksburg
" Claire M emp G Mills r41 Taft Greylock
" Clement E emp Bridgeport, Conn r41 Taft Greylock
" Henry wvr G Mills h41 Taft Greylock
" Janet M emp G Mills r41 Taft Greylock
" Louis carp r Mrs Aurora LePine
" Martha M nurse Troy NY r41 Taft Greylock
" William E emp S Spec Co r41 Taft Greylock
Leppelt Frank J emp Adams r33 Arnold pl
LeRay Warren D retired r16 Hooker
LeRiche Bessie wid Henry r66 E Quincy
LeRoy Dewey G emp APW h59 Glen av
LeSage Alfred J asst foreman G Mills h129 Front
" Alfred W retired h89 N Holden
" Anna wid Ovide h131 Front

NOEL INCORPORATED HOME AND AUTO RADIOS
218 ASHLAND STREET TELEPHONE 320

LeSage Charles emp APW h85 W Main
" Claire A emp WSSCo r129 Front
" Francis G emp APW h953 Church
" George H emp APW h39 Marshall
" Gideon emp APW h22 School
" Henry A foreman APW h347 Houghton
" Henry W emp GE Pittsfield r347 Houghton
" Leon L Jr emp WPWks h24 Hathaway
" Patrie G r22 School
" Rene emp BC&GCo h113 E Quincy
" Rose A (Mrs Victor I) emp HMCo h99 Glen av
" Russell USN r85 W Main
" Victor L emp APW h99 Glen av
Lescarbeau Alice V emp HMCo r331 Beaver
" Edward J emp WPA h4 Hescock pl
" James E emp APW h51 Bracewell av
" Philip W emp APW h133 Protection av Greylock
Leslie Bessie emp APW r3 Church pl
" David emp 31 Holden r33 do
Lesnick Chester S emp GSCo r322 State
Less Abraham retired h39 Hall
" Abraham A prop West End Market and Less Cash Market h96 Brooklyn
" Bertha wid Joseph junk dealer 278 State and conf 36 do h41 Quincy
" Cash Market Abraham A Less prop grocers 6 Marshall
" George clk Less Cash Mkt r96 Brooklyn
" Harold com trav r80 Elmwood av
" Hyman mgr Less Cash Mkt h11 Hoosac
" Jacob mgr West End Mkt h45 Porter
" Louis clk West End Market h53 Holbrook
" Miriam student r80 Elmwood av
" Rose clk 437 W Main r96 Brooklyn
" Shirley cashier 109 Eagle, r39 Hall
" William (Sadie) prop William Less & Co and treas William Less & Co Inc h80 Elmwood av
" William & Co William Less prop whsle fruit and produce 109-11 Center
" William & Co Inc liquor wine and beer wholesale 54 River pres Harry Melcher treas William Less, clk Bessie Less
Lestage Chester emp WPWks h308 Main
" Christine (Mrs Chester) emp APW h308 Main
Lester Everett W clk Sears Roebuck & Co res ing do
" Grace W wid Harry T r10 Spring
Lesure Gerald C printer Durnin Bros h81 Holden
" Harold E emp Norad Mills h40 Veazie
" William E emp APW h281 River
Letalien Felix lab h248 Beaver
" Marie r248 Beaver
LeTretre—see Tarte
Lev Ann N clk Lev Hardware Co r225 Eagle
LEV HARDWARE & SUPPLY CO Jacob H Lev prop paints, hardware and plumbing supplies 26-28 Holden see front cover
LEV JACOB H prop Lev Hardware & Supply Co h225 Eagle
LEV JOSEPH H (Mary) retired r225 Eagle
" Rose r225 Eagle
" Shirley V bkpr Lev Hardware Co r225 Eagle
Levanos George emp Atlanta Special r49 South
" Jack (Mary) prop Jack's Hot Dog Stand h49 South
Leveille Albina Mrs r80 Holden
" Arthur lab h rear 77 Holden
" Romeo A (Rose) emp SH&Co h8 Holden
Levenson Henry retired r90 Hall
" Julius H clk Sam Hirsh Drug Store h108 Notch rd
" Samuel prop City Tire Shop and The Citizens Loan h90 Hall
Leveque Clarence W (Ora) emp HMCo h79 Spring
" Ora (Mrs Clarence W) emp HMCo h79 Spring
" Viola (Mrs William A) emp S Spec Co h8 Rand
" William A mgr meat dept 116 Ashland h8 Rand
Levernosh Raymond (Mary) slsm h450 Main
" Richard F r450 Main
Levesque Amedee emp J Hunter Mach Co r139 Reed
" Barber Shop Wilfred Levesque prop 44 State
" Mathilda M dom 18 Cherry r do
" Paul A fireman NAFD r83 Front
" Wilfred prop Levesque Barber Shop h139 Reed
" —see Bishop
Levine Hannah A wid Samuel millinery 59 Eagle h1 Center
LEVINE SAMUEL E (Etta C) lawyer 62 Main h50 Notch rd Bray
Levitte Harry tailor 7 Holden h107 Corinth
" Julius clk Quality Food Market r107 Corinth
" Samuel emp Quality Food Market r107 Corinth
Levy Harry R prop Rite Service Custom Tailors h31 Main
" Herman emp Rite Service Custom Tailors r31 Main
Lewis Arthur G emp Norad Mills h235 River
" Baden P emp APW h37 Richview av Bray
" Charles T h32 Notch rd Bray
" Dora E r30 Holden
" Edward A r15 Holden lane

DURNIN BROTHERS BOOK and JOB PRINTING
43 CENTER ST. Tel. 803 NORTH ADAMS, MASS.

Lewis Frank G (Louise) cashier WPWks h75 Church
" Fred B fireman NAFD Sta 1 h148 Bracewell av
" Fred B Jr USA r148 Bracewell av
" Foster P emp BCo h36 Richview av Bray
" George E sta attd h37 Richview av Bray
" Henry W emp HMC h28 Bank (14)
" Herbert D emp Eagle Restaurant r210 Houghton
" Howard A emp APW h103 Main (602)
" Ivis (Mrs Stafford W) clk 21 State h448 Union
" John L printer h434 Union
" Loren E h142 Richview av Bray
" Margaret (Mrs Philip L) beauty parlor 103 Main (404) h201 Main
" Martha A wid Herbert h35 Windom ter
" Mary E Mrs h37 Richview av Bray
" Myrtle T wid Thomas H h437 Main
" Philip (Margaret) agt Met Life Ins Co r103 Main
" Ralph C emp WPA h15 Holden lane
" Raymond C emp Mill h210 Houghton
" Robert R emp clk Municipal Mkt h28 Bank (3)
" Royal N emp WPWks r142 Richview av Bray
" Stafford W emp S Spec Co h488 Union
" T William probation officer dist court r243 River
" Verna buyer Boston Store res Stamford Vt
" William E r210 Houghton
Lewitt Leonard emp S Spec Co h12 Millard av
" Mabel (Mrs Leonard) emp S Spec Co h12 Millard av
Lewocha Ignacy emp WPWks r16 Rand
Ley Jennie E Mrs h103 Main (610-611)
L'Heureux—see Heroux
Libardi Arthur emp Williamstown h72 Parker
" John B emp Williamstown h121 Furnace
" Mary (Mrs Arthur) emp S Spec Co h17 Parker
" Richard J emp Williamstown h32 Pebble
Liberty Joseph emp APW h470 Union
" Wholesale Co Charles Z Kronick prop conf and groceries 58 Center
" —see Laliberti

LIBRARIES: NORTH ADAMS PUBLIC LIBRARY Andrew J Houghton Memorial Building Church c Main open daily from 10 a m to 9 p m except Sunday. Librarian Mrs Elisabeth H Furst. Number of volumes 45,019 Thomas E Marshall janitor. Trustees chr Dr Robert J Carpenter (1941), John J Walsh (1942), Richard F Brown (1943) see p38

LIBRARIES: CITY DIRECTORY maintained by H A Manning Co at Public Library see p29

LIBRARIES: NORTH ADAMS PUBLIC LIBRARY (BEAVER BRANCH) 264 Beaver Mrs Katherine Walsh librarian

LIBRARIES: NORTH ADAMS PUBLIC LIBRARY (HOUGHTON BRANCH) 235 Houghton Miss Agnes Firth librarian

LIBRARIES: NORTH ADAMS PUBLIC LIBRARY (OSCAR A ARCHER BRANCH) Mrs Anne Stewart librarian Archer School Bldg Mass av Blackinton

Liddle Lane L emp Williamstown h194 Ashland
Liggett Drug Co William E McCarty mgr 91 Main
Lighthall Helen B wid John R emp S Spec Co h29 Lincoln
Lightholder Stephen J Jr emp WPWks h372 Houghton
Lillie Barbara M h32 Cherry
" Charles C slsm Dibble Lumber Co r188 Pleasant
" Edmund emp city h N Veazie
" George M emp HWCBCo r77 Summit av
" Kirby S (Annie M) h188 Pleasant
" Louis E emp GSCo h423 State rd Grey
" Melvin E emp S Spec Co h78½ Bracewell av
" Murray E (Bateman's City Market) h577 W Main
" Wilfred E USA r423 State rd Grey
Lilly Charles A emp APW h64 Chase av
" James M supr BCo Recreation Service and city constable h83 Bracewell av
" John R mgr Federal Stamp Issuing Office h62 Chase av
" John Richard emp JHMCo r62 Chase av
" Morris E (Dorothy) prop The Music House h40 Holbrook
" Sarah r146 Veazie
" T Joseph lab r64 Chase av
Lincoln Camp Auxiliary No 27 sec Mrs Jessie Jeffrey treas Mrs Grace Banks meets 2nd and 4th Tues of each Month GAR Hall
" Camp No 39 Sons of Union Veterans sec Jedidiah D Boutwell treas R Walter Illingworth meets 3rd Tues GAR Hall 90 Holden
" Franklin H fireman NBGCo h36 Mill Blackinton
" Henry emp WPWks h1556 Mass av Black
" Julius emp S Spec Co h15 Ballou
Lincourt Adelard J loom fixer Adams h122 Holden
" Adelard Jr clk 22 Eagle r122 Holden
" George emp Adams r122 Holden
" Gracia R emp G Mills r122 Holden
" Lucia O emp HMC r122 Holden
" William A emp Adams r122 Holden

YARTER COAL CO. - Distributors for the D & E Automatic Anthracite Burner
24 ASHLAND STREET PHONE 9

Lindsay John W (Caroline) agt Norad Plant Middlebrook Mills Inc and agt and treas Blackinton Mills h87 Cherry
" William R student r87 Cherry
Lineberry Frank A emp GE Pittsfield h60 N Holden
" Theresa (Mrs Frank A) emp GSCo h60 N Holden

LINEHAN DANIEL F prop The Liquor Mart h11 Rock
" & Craven Block 72½ Main
Lintner Ruth clk F W Woolworth Co r4 Church pl
Lioto Andrew P emp GSCo r33 Forest
" Catherine B emp APW r33 Forest
Lipa John emp GSCo h31 Veazie (3)
" Joseph emp GSCo r31 Veazie (3)
" Milton J student r31 Veazie (3)

LIQUOR MART THE Daniel F Linehan prop 72 Main see p39

Lis Louis emp Norad Mills r39 Center
Litano Albert emp APW h132 State
" Marie (Mrs Albert) emp APW h132 State
Litchfield Charles H prop Litchfield's h17 Summer
Litchfield's Charles H Littlefield prop tailors cleaners and dyers 19 Summer
Little Charles E r76 Veazie
" Dever A emp Robt L Cutler h11 Hathaway
" Franklin I clk Richmond Hotel h76 Veazie
" Frank's Auto Stores Harold J Gibson mgr automobile accessories etc 22 Eagle
" Fred A prop Academy Billiards h161 River Blackinton
" Priscilla Mrs typist r201 E Quincy
" Victoria wid Frank h69 Main (6)
Littler Harry P sales h61 Blackinton
Livanos—see Levanos
Livermore George H night watchman r17 Bank
" George H Jr emp S Spec Co h42 Hall
" Jane tchr r42 Hall
Livesey John h126 Protection av Grey
Livingston Robert H J emp APW r33 Holden
Lloyd Almina emp Excelsior Printing Co r360 Eagle
" Arthur W emp Lloyd's Bakery r34 Goodrich Bray
" Augusta W wid Thomas h497 W Main
Lloyd Bros (Harold R and Ralph W Lloyd) props Lloyd's Bakery 42 Marshall, office 9 Auburn av
" Dorothy E student r10 Charles
" Frank E h360 Eagle
" Harold R (Grace I) (Lloyd Bros) h419 W Main
" Helen J emp Dalton r34 Goodrich Bray
" Irene nurse N A Hosp r419 W Main
" John emp BCo h34 Goodrich Bray
" Ralph W (Mabel W) (Lloyd Bros) h10 Charles
Lloyd R Webster emp Adams r10 Charles
Lloyd's Bakery Lloyd Bros props bakers 42 Marshall and office 9 Auburn av
Lobo Andrew emp WPWks h3 Canal
" Andrew Jr lab r3 Canal
" Paul W emp APW h39 Bracewell av
Locke Frederick M retired r33 Bank (3)
" John B clk Sears Roebuck & Co res ing (o)
Lockwood Annie wid Charles emp HMC h16 Barth
" James W emp Model Laundering Co h16 Barth
Lodge Shirley wid William h650 Union
Loftus Anna R bkpr CVW Jayne & Son r171 Bracewell av
" Catherine A clk NBGCo r171 Bracewell av
" Cecelia R nurse 171 Bracewell av r do
" Loretta J tchr Mark Hopkins School h171 Bracewell av
" Thomas F emp SH&Co h82 Union
" Veronica A tchr Mark Hopkins School r171 Bracewell av
Logue Celia h60 Lincoln
Loiselle Dorothy G nurse NAHosp r do
Lokker John h16 River (10)
Lombardi Philip prop Silver Lake Garage res Pittsfield
Long Anthony emp B&M h23 Walnut
" Antoinette (Mrs Anthony) emp G Mills h23 Walnut
" Clarence C carp h679 Ashland
" Fannie M wid Archie r352½ Franklin
Longmuir Eliz B clk WPWks h69 Notch rd Bray
Looby Jeremiah weaver r567 W Main
" Sarah (Mrs Jeremiah) emp SH&Co r567 W Main
" —see Luby
Loomis Gertrude M r152 Bracewell av
" Herbert A cond B&M h85 Church
" Horace R engraver APW h27 Wesleyan
Lopardo Elvira C student r302 Walnut

LOPARDO FIORINA (Mrs Michael) v-pres Michael Lopardo's Package Store Inc h302 Walnut

LOPARDO INES A trustee Michael Lopardo's Package Store Inc emp NYCity r302 Walnut

LOPARDO MARIO A clk Michael Lopardo's Package Store Inc r302 Walnut

LOPARDO MICHAEL (Fiorina) pres-treas Michael Lopardo's Package Store Inc h302 Walnut

LOPARDO'S MICHAEL PACKAGE STORE INC 87 Center pres-treas Michael Lopardo, v-pres Fiorina P Lopardo, trustee Ines Lopardo, clk Mario A Lopardo see p39 and back cover

" Vincent rest wkr r9 Bond
Lopreta Anna bkpr 109 Eagle r301 W Main
" Antonio emp APW h301 W Main
" Mary cashier 109 Eagle r301 W Main

LAMB PAPER CO. OFFSET & JOB —PRINTING—
108½ MAIN ST. TEL. 1531

Lora Anthony emp GSCo r45 Furnace
" Joseph poultryman h Reservoir rd
Lord Clarence T wvr Briggsville h58 Center
" Clarence T Jr USA r58 Center
" Eliza M (Mrs Mark P) seamstress h35 Leonard Black
" George L painter h95 Center
" Kathleen M emp S Spec Co r58 Center
" Mark P E gardener h35 Leonard Black
" Victoria wid Edward r Whittesley av Greylock
" William H sysm Lloyd's Bakery r36 Folsom
Lorenzini Benjamin A artist h Leonard ext Black
Lorenzo A Anthony auto mech h98½ Main
Lortie Jeremiah emp G Mills r211 Protection av Grey
Lother Walter J slsm 28 Eagle res Bennington Vt
Lough William emp APW h65 Quincy
Louise Hat Shoppe Mrs Louise M Andrews prop 16 Ashland
Louzon—see Lauzon
Love Asa lab h2 Morgan av
Lovell Roy emp WSSCo r51 Quincy
Loveridge Jennie wid Edward J h Franklin Clarksburg
Lovett Delida M (Mrs Harry J) emp S Spec Co h33 Church
" Harry J emp S Spec Co h33 Church
Lowe Annie E (Mrs John A) emp G Mills h14 Estes
" Dorothy Mrs h183 Houghton
" Edw Sr retired h70 Northern Lights av
" Edward A emp WPA r12 Chestnut
" Edward W clk S Spec Co r70 Northern Lights av
" Ellen J student r70 Northern Lights av
" Ethel nurse S Spec Co r70 Northern Lights av
" Gordon emp APW r72 Tyler
" Jessie S Mrs tchr Johnson School r71 Bracewell av
" John A emp WPWks h14 Estes
" Martha S maid 86 Elmwood av r do
" Robert S clk 105 Eagle r70 Northern Lights av
Lowrey David N retired h51 Kemp
" Eva A wid Mathew D r129 River
Lowrie John emp APW h49 Summer
Loyal Order of the Moose governor Mathew J Mills junior governor Lester W Chenail prelate Edward L Cook treas N Shalor Burnett sec Edward C Gorman meets 2nd and 4th Mon at 14½ Bank
" Order of Moose Hall 14 Bank
Lozo Leroy A driver r46 Center
Luby Arthur H (Dora) slsm HWCCo h30 Dover
" Eleanor G r30 Dover
" Ethel M emp APW r45 Cady
" —see Looby
Lucas Julia emp Paramount Theatre h271 State
Lucey Daniel J mgr Armour & Co h96 Park av
" John emp Norad Mills h15 Holden lane
Lucherino Luigi lab h137 State
Lucier Wilbur emp WPA h Notch rd
" —see Lussier also Luscier
Luckenbach Victor C shoe cutter GSCo h21 Church (2)
Lucy James H emp GSCo h15 Nelson
Luczynski Bernice student r335 River
" Edward W seamon r335 River
" Henry emp S Spec Co h6 Marietta
" Thomas weaver SH&Co h335 River
" Walter student r335 River
Luddy Edmund K (Alice) tchr State Teachers College h39 Willow
Luella's Convalescent Home Ernest Superneau prop 111 Bracewell av
Lunney Edna F tchr r61 Hathaway
" Edward J USA h61 Hathaway
" Edward J Jr emp WPWks r61 Hathaway
" Rita nurse 61 Hathaway r do
Lupo Angelo emp 43 Eagle r53 Furnace
" Pasquale shoe repg 43 Eagle r51 Bryant
Lurie Block 98½ Main
LURIE M & CO Arthur W Kaufman mgr ready-to-wear clothing 100-106 Main see p35
Luscia Edward r120 State
" Ernest slsm h123 State
" Frank mech Season's Radio Service r120 State
" John emp GSCo h120 State
" Joseph emp APW r120 State
" Norma r120 State
Luscier Arthur emp WPA r31 Veazie
" David N emp Pittsfield h22 New Grey
" Joseph A emp G Mills h31 Veazie (4)
Lussides Gus emp GSCo r80 Holden
Lussier Albert J emp Norad Mills h68 Kemp
" Arthur J driver Quinn's Wallpaper & Paint Store h36 Kemp
" Colomban emp APW hWells av Clarks
" Eugene emp HMC h34 Kemp
" Fred emp Adams r18 Tyler
" Grace V (Mrs William J) emp GSCo h211 Houghton
" Leo shoewkr r14 Tyler
" Maude ~~h18~~ Tyler
" Prosper E emp S Spec Co h129 Beaver
" Russell J clk Municipal Mkt r14 Tyler
" Sadie wid Joseph A h14 Tyler
" Sue emp WSSCo h36 State
" William J sta fireman APW h211 Houghton
" —see Lucier
Luteratti Angelo retired r1127 Church
Luther Bridget r472 Union
" Ellen r472 Union
" John H emp HMC h472 Union
Luthhauser Kate B wid J Joseph h1481 Mass av Black

BURLINGAME & DARBYS CO. Universal Electric Appliances Flat-Irons, Percolators, Toasters and Waffle Irons
TELEPHONE 41 64 MAIN STREET

Lynch Arthur emp APW r67 River
" Catherine Phelps ins 85 Main (407) and antiques 895 State rd Black r1101 Mass av Blackinton
" Charles E emp NBGCo h371 Francis River
" Francis emp APW h89 River
" James J emp APW h106 Holden
" Margaret wid Daniel emp WPWks r45 W Main
" Mary E r10 Spring
" Mary T clk APW r89 River
" Minnie Phelps Mrs h1101 Mass av Blackinton
" Thomas E h136 Bracewell av (5)
Lyons Ann (Mrs John) emp Wood Laundry h 350 Main
" David E emp APW r336 Walnut
" Florence (Mrs James) clk h295 Beaver
" Gertrude F student r350 Main
" James h295 Beaver
" John J retired h80 Holden
" Lula Mrs emp Hotel Sterling h269 State
" Mabel wid James h1034 Mass av Blackinton
" Margaret C nurse Boston h1034 Mass av Grey
" Maryon clk Harvey A Gallup Agency Inc r28 Spring
" Robert emp Norad Mills r326 W Main
M A C PLAN INC OF NORTH ADAMS Edmund F Connolly mgr loans 18 Bank see p27
Mabbett Elizabeth F bkpr Excelsior Printing Co r37 Bracewell av
Mac—see Mc
MacAdoo Martha Jane student r8 Wall
MacArthur William I pharmacist Apothecary Hall Inc h268 Houghton
MacDonald Alexander orderly NA Hosp 214½ Houghton
" Arthur J emp Renton Bakery h475 W Main
" Ethel Mrs emp HMC h99½ Bracewell av
" Fred J carp h18 Summit av
" Helen F cashier Paramount Theatre r128 Pleasant
" Pearl shoe wkr r99½ Bracewell av
" William A (Margaret S) druggist Burlingame & Darbys h128 Pleasant
" —see McDonald
MacDonnell Angus A veterinary surgeon 20 Quincy h do
MacDougal Robert K (Florence S) supt Hoosac Marble Co h26 Meadow
" Stuart S civil eng r26 Meadow
Mace Archibald T emp G Mills h23 Ryan's lane
" Laura wid Edward r727 Church
Maceau Theresa D emp HMCo r88 Beaver
MacEwan Ann D Mrs emp Richmond Hotel h29 Yale
" Doris B clk SSCo r29 Yale
" Edward D student r29 Yale
" Jane D clk GSCo r29 Yale
MacFarlane Duncan emp WPWks h59 Chase av
" Hugh baker Renton Baking Co r59 Chase av
" Robert mach prntr APW h175 Bracewell av
Machood Said emp APW r19 Center
MacIntyre Colon C retired h73 Montana
" Fannie wid Findley r73 Montana
" M Irene emp Albany NY r73 Montana
" William S sta fireman Briggsville r299 Franklin
MacKay Jean student r231 Main
" Vivian Mrs h231 Main
" Vivian bkpr 108½ Main r229 E do
MacKenna Kate wid John r1090 Mass av
Mackey Elizabeth A tchr Williamstown r1338 Mass av Blackinton
" Elson F Jr r33 Willow
" James L clk 40 Eagle r33 Willow
" Mabel Mrs h33 Willow
" William J retired h1338 Mass av Blackinton
" William J Jr r1338 Mass av Blackinton
Macksey James D moulder r21 Hoosac (1)
" James M carp h48 Jackson
" John J retired h21 Hoosac (1)
" John J Jr emp Larkin Print r21 Hoosac (1)
" Joseph F emp city h46 Jackson
" Lawrence P fireman NA Fire Dept h52 Jackson
" Margaret C r46 Jackson
" Mark M meter tester-installer NBGCo h86 Prospect
" Mary E teacher Brayton School r21 Hoosac (1)
MacLeod William R mgr Atlas Plywood Corp res Adams
MacNeill James F emp WPWks h163 Pleasant
MacPherson Mary (Mrs William D) emp GSCo h159½ Eagle
" Walter M r159½ Eagle
" William D h159½ Eagle
MacQuade Francis r1391 Mass av Blackinton
Macrelle Clyde emp APW r46 Center

PIERI MOTOR SALES
BUICK and G. M. C. TRUCK
SALES AND SERVICE
222 COLUMBIA ST. Tels. 42-M and 42-J ADAMS, MASS.

RCA
—RADIOS—
M. SCHMIDT & SONS
42 ASHLAND ST. TEL. 1825

Macteer Edith E r11 Hall
" Kenneth S retired h11 Hall
" Verlie bkpr Boston Store r11 Hall
" Vernon M emp APW r11 Hall
Madden Ellen Mrs r211 Church
" Francis emp SH&Co r34 Summer
" Joseph weaver r34 Summer
Maddox William R fireman h1578 Massachusetts av Blackinton
Madison Jessie wid Arthur r91 Kemp av
" Lawrence Y shipping clk h Natural Bridge rd
Maestrone Joseph prop Italian Food Store h351 State
Magee George C H Cutting Co rYMCA
" William emp Clark's Cafe r69 Main (4)
Magenis Imogene wid Benjamin clk McCraw & Tatro h34 N Holden
MAGENIS JOHN E (Anna B) lawyer 77 Main and judge District Court and v-pres North Adams Trust Co h45 Blackinton
Maggioli Joseph emp WPWks h84 W Main
" Mary I emp Richmond Hotel r84 W Main
Magin Frederick J emp Greylock Mills h656 Ashland
" Josephine (Mrs Frederick J) emp G Mills h656 Ashland
Magnani Eunice emp S Spec Co r160 State
" Mario emp GSCo h Reservoir rd
" Rudolph janitor Drury HS h160 State
Magno Frank C stone cutter h32 Bank (6)
Magnoli Gertrude E r740 Church
" Lillian H r740 Church
" Martin emp APW h740 Church
" Raymond A (Flora N) emp APW h33 Washington av
Mahar Mary wid Frank h1 Elm
" Raymond F emp S Spec Co r390 Houghton
" Thomas F emp NBGCo h390 Houghton
MAHER KATHRYN F mgr ins dept North Adams Savings Bank h55 Quincy
" Wm O conf and cigars 76 Marshall h do
Mahoney Alice (Mrs Thomas) supv NA Hosp h171 Franklin
" Gertrude E teller Hoosac Savings Bank h15 Quincy
" H Esmonde lawyer Williamstown r123 Hall
" Howard E clk Martin's Shoe Store h13 Freeman av
" James P slsm h57 Hall
" John r767 Church
" John E emp S Spec Co h Natural Bridge rd
" John E Jr emp Greenfield r642 Main
" John J emp GSCo h202 Franklin
" John M tchr r13 Freeman av
" Lillian M (Mrs John J) emp Williamstown r202 Franklin
Mahoney Mary wid Daniel r38 Wesley av
" Naomi Mrs h35 High
" Thomas R emp GSCo h171 Franklin
Mailhot Adelard emp APW h87 Barth
" Dora (Mrs Adelard) brush wrk h87 Barth
" Lorraine E r87 Barth
Mailloux Albanie emp HMCo r306 Union
Major Hector B brick layer r24 Holden
" Louis emp WSSCo r17 Bank (4)
" Victor valet r24 Holden
Malcolm Dorothy M r23 Center
" James C emp APW h23 Center
" Jean A student r31 Overlook ter
MALCOLM JOSEPH L prop Ford & Malcolm Agency and treas-mgr North Adams Realty Trust h31 Overlook ter
" Mary H sten Ford & Malcolm Agency r31 Overlook ter
Malgeri Joseph S music teacher 57¾ Main (44) h506 W Main
" Stella Vadnais (Mrs Joseph S) society editor NA Transcript h506 W Main
Malinowski Catherine emp NA Mach Brush Co r127 Cliff
" Charles weaver h127 Cliff
" Constance L r127 Cliff
" Edward emp GSCo r127 Cliff
" Felix A bleacher WPWks h39 Potter pl
" Karl emp GSCo r127 Cliff
" Leo r127 Cliff
Malinski—see Bareschi
Malione Eleanora C clk Carroll's Cut Rate Rate res Adams
" Gustaf S clk Climax Candy Co res Adams
Mallery Helen E teacher Mark Hopkins Sch h333 Eagle
Malloy John J stero NA Transcrip h38 High
" Patrick retired r1053 Mass av Grey
" Robert W emp Atlantic Refining Co h169 Liberty
" —see Molloy
Malnati Julio veterinarian 1054 State rd Blackinton h do
Malnatti Bruno agt Prud Ins Co of America h115 Brooklyn
" Merall (Mrs Bruno) emp S Spec Co h115 Brooklyn
Malo Grace M Mrs r166 Eagle
" Mildred Mrs emp APW r317 River
Malone Gerald G student r13 Center
" Margaret R dom r13 Center
" Patrick J chr bd assessor h13 Center
" Percy W (Harriet) agt Met Life Ins Co h68 Cherry
" William J emp WPW r13 Center
Maloney C Henry emp APW r364 Ashland
" David C emp APW h364 Ashland
" Jane G r364 Ashland
" John emp APW r31 Chestnut
Manchester George W mach APW h281 Houghton

THE S. B. DIBBLE LUMBER CO.
UPSON WALL BOARD BIRD'S ROOFING

Mancini Constance (Mrs David) prop The Cozy Miss North Adams Diner h18 Lincoln
" David (Constance) (The Cozy Miss North Adams Diner), h18 Lincoln
" Dominick J (Nellie) emp HWCBCo h27 Washington av
" James F emp SSCo h20 Meadow
" John retired h18 Elm
" John Jr r18 Elm
" Lucien emp APW r18 Elm
" Mary emp WSSCo r18 Elm
" Rita emp S Spec Co r20 Meadow
Mancuso Albert emp APW h88 Liberty
" Amadeo emp city h23 Elm
" Giuseppi h17 Ryan's lane
" John emp Miss N Adams r112 Main
" Joseph A emp APW r171 Houghton
" Margaret emp APW r171 Houghton
" Mary Mrs h923 Curran Memo Highway
" Mary emp APW r171 Houghton
" Olive R emp HMC r17 Ryan's lane
" Peter V emp S Spec Co r17 Ryan's lane
" Vincenzo emp S Spec Co h27 Elm
Manderino Frank sand dlr 82 Furnace r do
Manerini Erminia wid Rudolph h180 Liberty
" Ernest C emp GE Pittsfield h36 Porter
" Frances P student r36 Porter
" Mary R r180 Liberty
" Theresa M clk treas office r180 Liberty
Manes Morris used furniture 17 Center h138 Church
Mangano Carmello emp B&M h Reservoir rd
" John P emp B&M h8 Secor av
" Mary emp S Spec Co r Reservoir rd
" Norine opr r42 Bank
" Thomas opr r42 Bank
Mangiapane Dominick emp WPWks h57 Furnace
Mangiardi Bruno emp APW h9 Summer
" Catherine mill opr r9 Summer
Mangiffico John r64 Frederick
" Michael emp APW h64 Frederick
" Paul r64 Frederick
Mannering Patrick emp GSCo r33 Bank (321)
MANNING H A CO directory and map publishers 33 Lyman Springfield see p29
Mannix Edward emp B&A r17 Bank (4)
Manns Dora (Mrs Francis A) emp S Spec Co h400 W Main
" Francis A emp S Spec Co h400 W Main
" Robert E emp S Spec Co h11 Elm
MANOWITZ WILLIAM (Lillian) lawyer 85 Main and prop Northern Berkshire Credit Bureau h124 Corinth
Mansion House Wm J Welch mgr 43-47 State
Manson Elsie (Mrs Llewellyn A) nurse NA Hosp h60 Kemp
" Esmond emp HMC h64 Kemp av
" Harry R emp WPWks r60 Kemp
" John emp WPWks h60 Kemp
" Llewellyn A emp HMC h60 Kemp
Mantello Catherine N emp WSSCo r38 Spring
" Peter emp Rosa Rest r38 Spring
" Rose P emp WSSCo r38 Spring
" Salvatore (Nicolina A) emp HWSBCo h38 Spring
Mantinelli Joseph slsm r20 Bank
Manuel James K prop Candyland Palace h41½ Main
Maple Leaf Sugar House Donald Canedy prop State rd Grey
Mapleside Clifford W George prop tourists cabins 896 State rd Black
Marceau Alcide B emp APW h57 Montgomery
" Eug J emp S Spec Co r410 State rd Grey
" Florence phone opr NET&TCo r410 State rd Grey
" Harvey emp APW h99 Gallup
" Hermon E emp G Mills r410 State rd Grey
" George barber Richmond Hotel Barber Shop r31 Main
" Ida emp S Spec Co r410 State rd Grey
" Jennie wid George Sr h410 State rd Grey
" Lucille B sten 85 Main r88 Beaver
" Marion Mrs emp HMC h88 Beaver
" Minnie E grocer 48 Phelps av Grey h do
" Raymond emp G Mills r410 State rd Grey
" Russell mill wkr r8 Rand
" Thersa D emp S Spec Co r88 Beaver
" William emp G Mills r410 State rd Grey
" Zepherina wid Dosithe h8 Rand
Marcel Raymond G student r112 Eagle
MARCHANT CHARLES E (Ruth L) supt elec dept NBGCo h77 Notch rd Bray
Marchat Harriet opr NET&TCo h15 Quincy
Marchio Alfred USA r3 Lincoln
" Carlo emp APW h209 Houghton
" Frederick emp APW h15 Lincoln
" Joseph F salesman h Redfield-Norse Co res Blackinton
" Joseph emp APW r209 Houghton
" Mary E emp WSSCo h15 Lincoln
" Nicholas J (Helen L) bartender Marchio's Cafe h32 Meadow
" Philip prop Marchio's Cafe h3 Lincoln
" Ralph emp APW h47 Veazie
" Rose emp APW r3 Lincoln
Marchio's Cafe Philip Marchio prop 25 Center
Marcil Eva I wid Gaspard h112 Eagle
" Raymond emp Model Dairy r112 Eagle
" Rita waitress Richmond Cafeteria r112 Eagle

SHAPIRO MOTORS Inc. DISTRIBUTORS **Dodge - Plymouth**
35 UNION—BROWN ST. PHONES 268 - 269 - 270

Marco Alice r78 Chase av
" Joseph emp APW h78 Chase av
" William emp Williamstown r78 Chase av
Marcoux Andre J (Delia A) painter h42 South
Mariani Alfred emp WSSCo h274 Beaver
" Ettore emp WSSCo h8 Lewis pl
" Frederick emp SSCo r8 Lewis pl
" Jennie E emp S Spec Co r8 Lewis pl
" Ralph L emp WSSCo h161½ River
Marine Herman J clk 116 Ashland h17 Hall
Marino Anthony gas sta attd h66 Veazie
" Constance E r11½ N Holden
" Emma emp S Spec Co r8 Ryan's lane (2)
" Frank emp APW h70 Veazie
" Gregory lab r109 Centre
" James signs 12 Eagle rYMCA
" Joseph C visitor Pub Welfare r11½ N Holden
" Louis lab h98½ Main
" Michael tailor McGraw & Tatro h11½ N Holden
" Vincent emp APW h106 E Quincy
Mark Hopkins Training School State Teachers College Church r Hoosac
Markarian Moushy chemist APW r30 Quincy
Markland David emp APW h12 Elm
" E Reda student r27 Union
" Frederick J dyer APW h14 Elm
" Gladys A emp APW r12 Elm
" Joseph emp APW h27 Union
" William emp APW r14 Elm
Marlene Dress Shop prop Joseph Dastoli prop ladies' ready to wear 5 Eagle
Marley Clayton H emp Model Laundering Co h307 Eagle
" William H (Harriet M) supt B St Ry Co h23 Marion av Bray
Marlowe Alice H Mrs h1729 Mass av Black
Marlow Arth A emp NBGCo h727 State
" Bertha Mrs h127 River
" Donald A emp APW r127 River
" Dorothy (Mrs Joseph H) emp APW h231 Franklin
" Geraldine emp 109 Eagle r212 Franklin
" Harvey R carp r127 River
" Helen J (Mrs Herman J) emp Berkshire Apts h212 Franklin
" Herman J clk Wellington Hotel h212 Franklin
" James mill opr r55 River
" Jennie emp NA Hosp r1729 Mass av Black
" Joseph H shpg clk APW h231 Franklin
" Nelson O emp WPA r25 Church
" Norman J student r212 Franklin
" —see Marlowe
Marlowe Amande M Mrs r139 Franklin
" Ernest V emp APW h25 Bryant
Marlowe Robert W N emp S Spec Co r25 Bryant
Marnell John emp SH&Co h17 Park av
Maroni Alfred A carp h15 Warren
" Anselmo emp WPWks h13 Royal av
" Cherubino A emp Williamstown h147 State
" E Mary r147 State
" Edith emp S Spec Co r7 Millard av
" Frank const wkr r7 Millard av
" Gino L (Rose I) prop Modern Barber Shop r13 Royal av
" Joseph lab h7 Millard av Clarksburg
" Mary emp Adams r147 State
Marra Antonia wid Luigi h85 Furnace
" Florence A emp APW r85 Furnace
" John L emp HWCBCo r85 Furnace
" Katherine emp APW r85 Furnace
" Lewis clk NA Wholesale Co r85 Furnace
" Mary A r85 Furnace
Marran Margaret T wid Thomas r225½ River
" John T emp SHCo h504 Union
" Thomas F chauffeur h33 Church
Marsh Adolphe N (Catherine M) surgeon dentist 57¾ Main (12) h41 Arnold pl
" Alvin T driver 30 State h20 Rand
" Barbara A emp Williamstown r21 Hoosac (4)
" Beatrice (Mrs Alvin T) emp S Spec Co h20 Rand
" Edmond F dentist 69 Main r217 E Quincy
" Fred J elev opr New Kimbell Bldg r21 Hoosac (4)
" Fred X barber 72½ Main h21 Hoosac
MARSH HENRY E (Mae F) mgr Boston Store h217 E Quincy
" Lavigne & Andrews (Thomas H Marsh, Harvey Lavigne and Joseph Andrews) taxicab service 30 State
" Lucile N nurse N Y City r21 Hoosac (4)
" Thomas H (Marsh, Lavigne & Andrews) h199 Houghton
" William meat cutter r36 State
Marshall Fred K emp B&MRR h547 W Main
" Leland S emp S Spec Co r547 W Main
" Thomas E jan NA Pub Lib h208 E Quincy
Martel Alfred P driver W J Nichols Coal Co h8 Sperry av
" Peter lab h61 Willow Dell
Martell Albert J prop Martell's Store h218 Franklin
" Arthur M jan St Francis Sch h217 Corinth
" Edward Jr (Elda M) emp Yarter Coal Co h6 Spring
" Edward Sr retired h8 Millard av Clarksburg
" Henry E emp APW h Avenue A

NOEL INCORPORATED **Delco Automatic Heating** Sales and Service
218 ASHLAND STREET TELEPHONE 320

Martell Philip J prop Martell's Barber Shop h164 North
" Theresa M (Mrs Albert J) clk WSSCo h218 Franklin
Martell's Barber Shop Philip J Martell prop 52 Marshall
Martin Albert emp 35 Union r A J Burr
" Arnold N sta fireman G Mills h87 E Quincy
" Arthur N carp h158 Ashland
" Benoit emp HMC h380 Union
" Block 54 Main
" Burke W emp Corner Cafe r64 Walden Bray
" Earl W clk Sears Roebuck & Co res ing do
" Eleanor M emp G Mills r138 Bonair av Greylock
" Emmett T emp APW h43 Jackson
" Estate Howard K Briggs mgr real estate 28 Banks (4)
" Exilia (Mrs Benoit) emp HMCo h380 Union
" Francis M lab h123 Reed
" Frank T r419 Church
" George H (Alice M) printer WPW h215 Main
" George E emp NBGCo h65 Hall
MARTIN JAMES SHOE STORE (Matthew L Dempsey and Patrick J Montague) 20 Holden see under name

JAMES MARTIN SHOE STORE

Good Shoes
Moderately Priced

For Every Member of the Family

OVER 40 YEARS SAME LOCATION SELLING DEPENDABLE FOOTWEAR

SHOES THAT SATISFY JAMES MARTIN

Tel. 355

20 Holden St., North Adams, Mass.

Martin Harold O emp APW h Barbour Greylock
" Hiram V retired h18 Montana
" J Chas emp S Spec Co h rear 243½ River
" James (Nellie A) retired h56 Hall
Martin James E mech r rear 243½ River
" John clk of dist court r82 Cherry
" John J r43 Ashland
" John L carp h5 Millard
" Marjorie M waitress Eagle Restaurant r4 Millard
" Mark M emp Pittsfield r43 Jackson
" Mary E clk APW h43 Ashland
" Mary F h70 Washington av
" Mary L wid William H h138 Bonair av Greylock
" Otis retired h Burdickville
" Ransom A emp HWCBCo r87 E Quincy
" Reine tchr Drury HS h84 Bracewell av
" Russell K emp Modern Dairy h221 Ashland
" Samuel A contractor 364 Kemp av h do
" Sylbert emp Shapiro Motors Inc r Mrs Lulu L Gilbert
" Thomas C emp S Spec Co r689 Church
" Thomas G retired h689 Church
" Thomas T slsm r32 Holden
" Thomas T retired r43 Jackson
" Wesley J gas sta attdt h36 Richview av Bray
" William E acetylene cutter h16 River (9)
Martinelli John emp WSSCo h137 State
" Rachael wid Giocondo h23 Irving av
Martinoli Cansio emp APW r151 State
" Silvio L emp APW h151 State
Maruca Anna student r47 Lincoln
" Carmel emp WSSCo r47 Lincoln
" Fiori emp WPWks r47 Lincoln
" Frank const wkr h47 Lincoln
" Joseph const wkr r47 Lincoln
" P Rose emp NYC r47 Lincoln
" Peter P emp S Spec Co r47 Lincoln
" Rita emp WSSCo r47 Lincoln
" Viola emp S Spec Co r47 Lincoln
Marucco Rocco r1127 Church
Maruio John emp G Mills h211 Protection av Grey
Marvo Oil Co Arthur R Cook mgr 142 State
Maselli Guido P emp GSCo r6 Millard av Clarksburg
" John C emp APW h11 Millard av Clarksburg
" Modesto emp APW h6 Millard av Clarksburg
" Reno P emp GSCo r6 Millard av
Maserook John r1127 Church
Masiero Angelo emp APW h191 State
Mason Alden W (Annie) plumber 557 Main r do
" Alfred J emp APW h326 State
" Ernest H emp S Spec Co r34 Summer

DURNIN BROTHERS BOOK and JOB PRINTING
43 CENTER ST. Tel. 803 NORTH ADAMS, MASS.

Mason Florence A r326 State
" Gilbert (Pauline) emp Adams h37 South
" Leodore J emp APW h177½ River
" Ovila C emp APW h161 River
" Robert D gas mkr NBGCo h59 Chase av
" Robert D Jr USA r59 Chase av
" Wilfred emp APW h37 Palmer av
" William R lab r158 Ashland
" —see Masson
Masonic Temple 172 Church
" Composite Chapter RAM sec Jedediah D Boutwell meets 1st Wed each month 7:45 p m at Masonic Temple
" Greylock Lodge AF&M sec Ralph E Ballou meets 2nd Tues of each month 7:30 p m at Masonic Temple
" Lafayette Lodge sec Duncan McNaughton meets 2nd Mon at Masonic Temple
" Naomi Chapter 17 OES sec Mrs Roy Gibson treas Mrs Gertrude Garlick meets 1st and 3rd Thurs at Masonic Temple
" St Paul Commandery No 40 KTE rec sec David T Williams meets 2nd Fri annual 2nd Fri Sept 172 Church
Massachusetts Society Prevention Cruelty to Children N Berkshire Branch pres Donald W Fowler sec Mrs Warren H Bateman meets at NA Pub Library 2nd Thurs, Sept, Nov, Jan, Mar
" State Employment Service Frederick C Hawkes office mgr 85 Main (313-321)
" state of dept of public works storage 569 Union office Depot sq
" State of gov Leverett Saltonstall, Newton, lieut gov Horace T Cahill, Boston, sec of commonwealth Frederic W Cook Somerville, treas William E Hurley, Boston, auditor Thomas J Buckley, Boston, atty gen Robert T Bushnell, Newton
Massey Cornelia M wid Wm G h47 Prospect
" George engraver APW r71 Bracewell av
Masson Adelord truck driver r253 State
" Henry emp A H Shapiro & Sons r253 State
" Homer emp APW h129 Ashland
" Orlie wid Hormidas h253 State
" Yvonne r253 State
" —see Mason
Massucco John D dentist 68 Main (6) h24 West End ter
Mastroianni Albert emp GSCo h86 North
" Angelo S emp HWCBCo h307 Walnut
" Antonio grocer 66 Furnace h do
" Dominico prop North Adams Bottling Co h51 Furnace
" Ethel (Mrs Albert) emp GSCo h86 North
" Francis J driver 17 State r307 Walnut
" Frank C student r51 Furnace
Mastroianni Frank emp APW h68 Veazie
" Joseph emp GSCo h57 Furnace
" Leo truck driver 17 State h18 Dover
" Lucille r51 Furnace
Mather John P chem eng h28½ E Quincy
Mathews Arthur J guard S Spec Co h69 Blackinton
" Mary L (Mrs Arthur J) nurse S Spec Co h69 Blackinton
" Michael emp APW r8 Holden
" Veronica E student r69 Blackinton
Mativi Amelio emp Williamstown h1050 Mass av Blackinton
" Arthur emp GSCo h143 State
Matney Edward prop Matney's Barber Shop r10 Auburn av
" George M barber Matney's Barber Shop r10 Auburn av
" Michael conf 32 Marshall h10 Auburn av
" Rose clk 32 Marshall r10 Auburn av
Matney's Barber Shop Edward Matney prop 38 Marshall
Matranga Angelo h7 Robinson
" Frank lab h57 Furnace
" George patrolman NAPD r57 Furnace
" Jennie V emp S Spec Co r7 Robinson
" Joseph shoe opr r7 Robinson
" Lena emp GSCo r7 Robinson
" Stephen J emp APW r7 Robinson
" Victor P emp APW r7 Robinson
" Vincent emp S Spec Co r57 Furnace
Matrigali Amedio emp city h64 Francis
" Louise (Mrs Peter) emp G Mills h23 Hooker
" Paul plumber r54 Francis
" Peter lab city h23 Hooker
Matthews Peter J clk J P McCuen r42 Bank
Mattimore Charlotte E (Mrs John L) clk GSCo h129 Franklin
" Frank W r129 Franklin
" John L emp S Spec Co h129 Franklin
" Peter retired r129 Franklin
Mattison Anne r4 Church pl
" Archie const wkr h1169 Mass av Black
" Sarah K Mrs h280 Eagle
Mausert Arthur C (Mildred E) treas Clarksburg Ice Co h1051 State rd Blackinton
" Clayton L capt USA (Alma) h86 Holbrook
" Conrad H (Sadie) pres Clarksburg Ice Co and pres-mgr Mausert Ice Cream Co Inc h153 Veazie
" Geraldine L (Mrs J Herbert) emp Mausert Ice Cream Co h1115 State rd Blackinton
" Herbert J slsman Mausert Ice Cream Co h1115 State rd Blackinton
" Ice Cream Co Inc pres-mgr Conrad H Mausert, treas Mary M Button 188 River
" J Herbert emp Mausert Ice Cream Co h1115 State rd Blackinton
" Mary D wid Robert h71 Blackinton
" Robert J USA r71 Blackinton

YARTER COAL CO.: Anthracite Coal Bituminous
24 ASHLAND STREET TELEPHONE 9 NORTH ADAMS

Mausert Ryerson N lieut USA h192 Ashland
Maxwell Florence B wid Chas r1272 Mass av
" George E emp city h31 Main
" Gilbert retired r60 Summer
" James h24 Hudson
" Millie B r24 Hudson
Maxymillian Anthony J storehouse Walden Bray and cont 37 Goodrich Bray h do
" Charles W emp NAFD r43 Notch rd
" Frank weaver h14 Montgomery
" George emp Anthony J Maxymillian h39 N Holden
" Lucille r14 Montgomery
" Mamie Mrs weaver G Mills h263 State
Mayette Cyril agt Met Life Ins Co res Adams Mass
Mayfair Beauty Salon Mrs Mildred Woodard prop 85 Main (326)
Maynard Elizabeth wid Henry h90 Center
" Ida F P wid Franklin B h466 W Main
" Walter L lab r24 Center
" Warren fireman Eagle Mills h28 Wheeler av Clark
Mayo Anthony L emp BCo h1568 Mass av Blackinton
" Bartoline (Mrs Anthony) emp BCo r 1568 Mass av Blackinton
" Joseph retired r1568 Massachusetts av Blackinton
Mays Lelia S dom 1 Chase Hill r do
Mazinski Isabelle (Mrs Paul L) emp S Spec Co r16 Estes
" Louis emp HMCo h16 Estes
" Margaret (Mrs Richard) emp S Spec Co r21 Estes
" Mary R Mrs h21 Estes
" Paul L emp S Spec Co r16 Estes
" Richard emp Pittsfield r21 Estes
Mazza Albert drvr Molly's Bakery h22 Veazie
" Angelo emp APW r17 Ballou
" Esther emp S Spec Co r17 Ballou
" Frank r17 Ballou
" Hesler emp S Spec Co r17 Ballou
" Jennie emp S Spec Co r17 Ballou
" John B (Molly's Bakery) r24 Veazie
" Joseph (Molly's Bakery) r24 Veazie
" Joseph gas mask opr h17 Ballou
" Maggie wid John h163 State
" Pasquale emp HMC h17 Ballou
" Pasquale Jr emp APW r17 Ballou
" Russell J lab h64 Rand (9)
" Samuel (Molly's Bakery) h Notch rd Bray
" Thomas retired h24 Veazie
Mazzotta Dominick emp APW r33 Bank (220)
Mazzu Arthur L student r64 Marshall
" Joseph student r64 Marshall
" Mary (Mrs Pasquale) conf 42 Marshall h64 do
" Pasquale emp 42 Marshall h64 do
Mazzu Theodore J clk 42 Marshall r64 do
Mazzuchi Elizabeth (Mrs Moderato) waitress Hub Restaurant h110 Furnace
" Moderato emp APW h110 Furnace
Mc—see Mac
McAdoo Frank lab h Houghton Clarksburg
McAlpine Mary (Mrs Roger) emp S Spec Co h1268 Mass av Blackinton
" Roger emp S Spec Co r1268 Mass av Black
McArthur William I pharmacist Apothecary Hall h268 Houghton
McAuley—see McCauley
McAviney John emp APW r Houghton Clarksburg
McBride Agnes B wid Arthur C h51 Tremont
" Anna r45 Bracewell av
" Emma wid Charles S h off Houghton Clarksburg
" Frances Mrs teacher Berkshire r112 Main
" Frank emp APW r Mrs Emma McBride
" Fred F loco eng B&M h773 Mass av Bray
" Margaret r Mrs Emma McBride
" Robert W emp APW h Houghton Clarksburg
McCabe Anna C bkpr NBGCo r35 Olds Grey
" Mary wid Michael h35 Olds Greylock
McCann Bridget emp WPWks r62 Morris
" Charles H emp APW h292 Houghton
" Charles H emp N A School res Williamstown
" Francis J emp APW h62 Morris
" Raymond student r292 Houghton
" Thomas emp JHMCo r62 Morris
" Willard mgr John J McCarthy Co res Pittsfield
McCann's Ice Cream Katherine F Dailey mgr conf 40 Eagle
McCarthy Beatrice E (Mrs William Jr) clk J C Penney Co h69 Williams
" Elsie M h80 Porter
" John E emp SH&Co h567 W Main
" John J Co Willard McCann mgr freight service B&A frt house Depot sq
" Rose A emp SH&Co r567 W Main
" William F emp WPWks h55 Prospect
" William Jr emp WPWks h69 Williams
McCarty William E mgr Liggett Drug Co r205 Main
McCauley Charles J emp APW h18½ Wesleyan
" Florence (Mrs Charles J) laundress NA Wet Wash h18½ Wesleyan
" Mary A emp APW r18½ Wesleyan
" Patrick S emp APW h304 Main
McClay Hamilton T slsm Redfield-Norcross Co h28 Porter

PIERI MOTOR SALES
BUICK and G. M. C. TRUCK
SALES AND SERVICE
222 COLUMBIA ST. Tels. 42-M and 42-J ADAMS, MASS.

McClary Margaret nurse NA Hosp r do
McClelland Jules A foreman city water dept r22 Central av
" Norman L emp APW h27 Ray
" Robert J emp APW h185 Prospect
" William emp Williamstown h33 Barth
McClenn George H (Mary H) lab h135 River Black
McClintock Augustine (Mrs John J) emp G Mills h11 Phelps av Greylock
" LeRoy A weaver SH&Co h10 Luther
" John J emp GE Pittsfield h11 Phelps av Grey
McCluskey Jas W eng B&A h56 Lawrence av
" Robert A student r56 Lawrence av
McConnell Adelor M emp Mohawk Garage r140 Ashland
" Arthur L weaver r42 Meadow
" Daniel F r1627 Mass av Black
" Doris M clk treas office r42 Meadow
" Earl driver 70 Holden h66 W Main
" Edward D emp G Mills r32 Taft Grey
" Elizabeth r286 Main
" Elsie M Mrs r545 Union
" George A lino opr NA Transcript res Adams
" George H carrier PO r567 State rd Grey
" Gerald U sta attd r403 State rd Grey
" Grace (Mrs Adelor) emp SSC r140 Ashland
" Greta (Mrs John) bkpr 14 Center h403 State rd
" Henry J clk Duvol's Market h66 Cliff
" John F slsm Berkshire Furniture Co h215 Ashland
" John M patrolman NAPD h403 State rd Grey
" John T emp G Mills r567 State rd Grey
" Joseph emp G Mills r27 Phelps av Grey
" Lawrence M emp BCo h567 State rd Grey
" Lawrence M Jr sub carrier PO h311 Houghton
" Mary wid D Francis emp G Mills h32 Taft Grey
" Mary C r32 Taft Grey
" Matthew J emp HMC h42 Meadow
" William A emp APW h231 Eagle
" William M emp APW h26 Hall
" William F emp GSCo r26 Hall
" William F retired r87 Hall
McCormack Edw J emp APW h28 Chase av
" Margaret J supv NA Hosp r28 Chase av
" Mary E r28 Chase av
" Thomas F emp APW r28 Chase av
" Robert J r28 Chase av
" —see McCormick
McCormick Clara M sub tchr r278 Ashland
" Elaine C tcher Becket r278 Ashland
McCormick Hugh A emp JHMCo h278 Ashland
" Isabelle C tchr Houghton Sch r54 Prospect
" Lucille J student r278 Ashland
" John P retired h54 Prospect
" —see McCormack
McCraw Mary S r165 Church
" Nelson S emp Chicopee r165 Church
" Verne A Mrs r60 Brooklyn
MC CRAW WILLIAM P (Mina S) v-pres-treas McCraw & Tatro Inc, v-pres North Adams Savings Bank and treas Richmond-Wellington Hotel Co h165 Church
MC CRAW & TATRO INC dry goods 56-58 Main pres Wynne J Tatro, v-pres-treas William P McCraw see front cover
McCue Patrick H emp G Mills r39 Center
McCuen Gertrude wid Henry L h119 Beaver
" Joseph P prop McCuen Liquor Store r42 Bank
" Liquor Store Joseph P McCuen prop 9 State
" Pauline G emp HMC r119 Beaver
McCusker John bartender Richmond Bar h62 Marshall
McCutcheon Ossie emp HMC r52 Cliff
" William T (Helen) constable and deputy tax collector 62 Main h140 Liberty
McDevitt Robert F r124 E Quincy
" William emp APW h4 Brooklyn ter
McDonald Albert F emp Bray h73 Holden
" Albert F emp Adams r85 Ashland
" Albert H emp JHMCo h349 W Main
" Anna (Mrs Edward) emp S Spec Co 25 Lincoln
" Catherine emp WPA h103 Main (419)
" Edward emp WPA h25 Lincoln
" Goldie Mrs emp G Mills h42 Eagle
" Hilda (Mrs Albert F) emp NA Hosp r85 Ashland
" Julia L hostess Richmond Hotel h69 Main
" Margaret h103 Main (409)
" Margaret mill opr r103 Main
" Margaret h rear 82 Holden (5)
" Mary Mrs r103 Main (419)
" —see McDonnell also MacDonald
McDonnell Hugh emp APW h365 W Main
" —see McDonald
McDonough Agnes (Mrs James E) emp S Spec Co r17 Wesleyan
" James A retired h17 Wesleyan
" James E emp S Spec Co r17 Wesleyan
McDougall—see MacDougall
McDowell Reuben emp G Mills h231 Eagle
McElrath William H clk Burlingame & Darbys h111 Hall

BURLINGAME & DARBYS CO. DRUGS, FINE RUBBER GOODS, HOT WATER BOTTLES, SYRINGES
TELEPHONE 41 64 MAIN STREET

McElroy Clarence E h103 Main (422-423)
" Clarence W foreman B&M h25 West End ter
" Gordon T emp 26 Wheeler av, clark, r45 Main
McEwan Ann waitress Richmond Hotel r ing do
McGinnis Harold E emp BCo h Avenue D
" Lawrence E truck driver r924 State
" —see McGuinness
McGivney Bridget wid Bernard h86 W Main
McGlynn Matthew emp APW h433 W Main
McGowan Elizabeth F teacher Haskins School h111 Church
" Mary wid William r243 Church
McGrail John R h103 Main (510)
" Matilda (Mrs John R) shoe stitcher h103 Main (510)
McGrath Josephine E h45 Bracewell av
" Katherine A r20 Bryant
" Mary A teacher Adams h20 Bryant
McGraw Elizabeth emp 17 Grove r do
" Thomas E emp state r3 Ballou
McGrory John F (Mary E) supt of public schools h139 River Blackinton
McGuinness—see McGinnis
McGurk C Florence h67 Cherry
McHugo John F emp Briggsville h15 Walden Bray
McIntosh Elizabeth S wid John h285 State rd Grey
" James M janitor NET&TCo r285 State rd Grey
McKane Allen H clk Sears Roebuck & Co h61½ Notch rd
" Amanda M (Mrs William G) prop The Elm Manor h521 W Main
" Amelia Mrs h23½ Frederick
" Andrew r124 Liberty
" Helen E clk F W Woolworth Co r 23½ Frederick
" John emp WPWks r124 Liberty
" Lawrence L emp WSSCo r23½ Frederick
" Mabel I h124 Liberty
" Paul L attd Braytonville Socony Station r23½ Frederick
" Service Station William A McKane prop gas and oil 53 W Main
" William A prop McKane Service Station r521 W Main
" William G patrolman h521 W Main
McKay Betty P emp NET&TCo r27 Hall
" Elease P clk Hoosac Savings Bank r21 Cherry
" Frank J emp APW r16 Elm
" George D slsm h27 Hall
" James prop Meadowview Restaurant h12 Sperry av
" Joseph emp APW h16 Elm
" Julia (Mrs James) emp Meadowbrook Restaurant h12 Sperry av
" Robert S retired h21 Cherry
" Ruth clk NBGCo r27 Hall
McKee William C h38 Bracewell av
McKenna Kate Mrs nurse Williamstown h1090 Mass av Black
McKenzie Adeline wid Alexander H h8 Pitt
" Charles K carp h27 North
" Christina A clk City Hall r27 North
McKeon Edward F emp NEP&LCo r34 Hathaway
" Francis emp APW r34 Hathaway
" Helen E h34 Hathaway
" James A emp S B Dibble Lumber Co h134 Brooklyn
" Richard C emp NBGCo h66 Cady
" Thomas F emp GSCo h65 Brooklyn
" —see McKowen
McKie Thomas retired h40 Marion av Bray
McKinney George F emp WPA h33 Phoenix
McKnight Raymond taxi driver r31 Main
McKowen Constance M teacher W Hampton r168 W Main
" Everett J emp GSCo h168 W Main
" Fred E (Emily) clk McCraw & Tatro h168 W Main
" —see McKeon
McKown James H retired r163 Pleasant
McLagan Charles baker Popp's Bakery h 413 Houghton Clarksburg
" Ethel emp Model Laundry r413 Houghton Clarksburg
" Herbert USA r413 Houghton Clarksburg
" Jeanie emp S Spec Co r413 Houghton Clarksburg
McLain Carey R emp APW h1475 Mass av
" William G emp APW h1192 Mass av Black
McLaren James A emp 188 River h162 Veazie
" Mabel S (Mrs James A) asst lab tech NA Hosp h162 Veazie
McLean George corp r157 State
McLear William F emp Schenectady h109 Center
McLelland David M emp S Spec Co r YMCA
McLen George H lab r157 State
McMahon Annie L wid Patrick H h16 Hudson
" Anna S tchr Freeman School r16 Hudson
" Daniel L USA r19 Prospect av Blackinton
" Helen G sten APW h16 Hall
" James J emp Banker Cigar Co h19 Prospect av Blackinton
" James S r16 Hudson
" John A emp GE Pittsfield r19 Prospect av Black
" J William USA r19 Prospect av Blackinton

STOVES RANGES M. SCHMIDT & SONS 42 ASHLAND ST. TEL. 1825

McMillen William baker Renton's r69 Main
McMillin E A Co Edward A McMillin prop paper box mfrs 2 Chestnut
" Edward A (Annie W) prop E A McMillin Co h162 Pleasant
" Mary E wid Ralph teacher Drury HS r162 Pleasant
MC NAMARA FREDERICK W (Margaret F) purchasing agt Sprague Specialties Co h1125 State rd Blackinton
" Helen clk APW r136 Bracewell av (1)
" Lawrence J emp GSCo r33 Bank (325)
McNaughton Duncan emp APW h131 Marion av Bray
McNeil Elizabeth dom h164½ E Quincy
McNine Howard A agt Fuller Brush Co h55 Whitman
" Raymond W taxi driver r31 Main
" Willard A mach JHMCo h146 Bracewell av
McNulty Bertha M emp G Mills r3 Rich
" Edward h Notch rd Bray
" John J painter h1 Rich
" Mabelle E teacher Drury HS r23 Wall
" Norman C emp SH&Co h152 Notch rd Bray
" William E retired h2 Rich
MC PECK EDWIN K (Sadie) sec George's Tire, Radiator & Body Works res 250 East, Adams
McPhail John emp WPA r1127 Church
McPherson John R r80 Prospect
" Robert H h80 Prospect
McShane Thomas F (Leona) reporter NA Transcript h16 River (11)
McSheen Bridget E r77 Front
" Della wid James F h386 Main
" Harold V Adams rep NBGCo h450 Church
" Jordan J mgr 66 Union r20 Millard
" Mabel (Mrs Harold V) nurse 450 Church h do
" Sarah A wid Edward r450 Church
McSweeney Nora r42 Spring
McVeigh Schools Inc prop Bliss Business College 82 Main
MC VEIGH SHERMAN pres-treas Bliss Business College and clk North Adams Savings Bank h150 Church
McVety Josephine wid William h922 Curran Memo Highway
MC WILLIAMS NORMAN B surgeon 85 Main (211) office hrs by appointment tel 820-W or Williamstown 6 res Williamstown
" Richard weaver r77 Main
Mead Block 105-111 Center
" Catherine floor lady HMC r5 Church pl
" Mary wid John h91 W Main
" Thomas F foreman APW h40 Blackinton
" William J slsm Climax Candy Co r40 Blackinton
Meade John F USA r62 Chase av
" William P retired r111 Bracewell av
Meadowbrook Arena North Adams Athletic Assn sponsors boxing Hodges Cross rd
" Ballroom Hodges Cross rd RD3
Meadowview Restaurant James McKay prop Hodges Cross rd RD3
Meaney Ann wid Thomas F h111 Corinth
" Paul F printer APW r111 Corinth
" Thomas J asst foreman NA Transcript h169 Corinth
" Wilfred J emp APW h199 Corinth
Means Ernest clk Venetian Dairy Inc r120 Holden
Medical Assn of N Berkshire pres Arthur Burckel M D, sec Harvey H Biano M D, Williamstown, treas Arthur O Rosenthal M D, Williamstown. Meets every other month at Richmond Hotel
Meehan George sta eng HMC h194 Union
" James J chief clk NBGCo h5 Chase av
" James J Jr emp NBGCo r5 Chase av
" Margaret M r403 State rd Grey
" Robert F student r5 Chase av
MEERWORTH MARGARET A MRS office mgr and bookkeeper H W Clark Co h17 Barth
Megaro Francis J clk NBGCo r477 Walnut
Meichner Mary Mrs maid Wellington Hotel r do
Meiklejohn Donald J clk S Spec Co r29 Olds Grey
" Dorothy (Mrs John H) emp S Spec Co h810 Church
" John H emp APW h810 Church
" Margaret (Mrs Thomas E) waitress 24 Marshall h225 River
" Sarah E wid James h17 Goodrich Bray
" Thomas E steward Elks Club h225 River
" Thomas K patrolman NPD h29 Olds Grey
Melancon Raphael emp G Mills h127 Protection av Grey
Meland George E emp GSCo h334 Beaver
Melcher Alter prop Melcher's h59 Holden
" Harry pres W Less & Co Inc h314 Church
" Herman emp NYCity r59 Holden
" John USA r59 Holden
" Philip clk h110 Corinth
" Samuel emp NYCity r59 Holden
" Sophie emp NYCity r59 Holden
Melcher's Alter Melcher prop mens' furnishings 95 Center
Melchoiri Alda r40 Brooklyn
" Anthony emp APW h40 Brooklyn
Melillo Anthony J emp APW h76 Furnace
" Dominic retired r258 Walnut
" Francis emp Adams r116½ Ashland
Melisky George h35 Rrand
Mellin Dory paper wkr h90 Brooklyn
Memorial Block 90 Holden
Menard Alexander retired h154 Liberty
" Alexander M Jr r154 Liberty
" Alvina C h1538 Mass av Blackinton
" Arthur emp NBGCo h65 Hall

The S. B. Dibble Lumber Co. Lumber of All Kinds With Service

Menard Arthur bartender r31 Main
" Charlotte h emp S Spec Co r65 Hall
" Dorothy G r65 Hall
" Eliza wid Alcide r31 Main
" George M prod mgr APW h316½ State rd Grey
" Hebrert emp Baltimore Md r60 Franklin
" Joseph emp GSCo h35 Willow Dell
" Joseph Jr emp WSSCo r35 Willow Dell
" Joseph A weaver SH&Co h60 Franklin
" Mederic A h93 North
" Melvina wid Joseph r14 Grant
Meranti Antonio Jr emp APA r70 Marshall
" Antonio Sr emp APW h70 Marshall
" Beatrice seamstress r70 Marshall
" James emp Williamstown r70 Marshall
" Rachael emp APA r70 Marshall
" Samuel emp APA r70 Marshall
Merceau—see Marceau
Mercier Jennie wid Charles F h23 Johnson
" Laura I (Mrs Paul P) emp Model Laundry h157 River
" Lea R clk Paramount Theatre r23 Johnson
" Paul P truck driver h157 River
Merit Shoe Co (Inc) James A Spannbauer mgr 51 Main
Merlini Cesare L (Gina) prop South View Nursery h37 Washington av
" Lena emp APW r37 Washington av
" Silvio clk South View Nursery r37 Washington av
Merriam Doris emp Williamstown r121 River Blackinton
" Peter G h121 River Blackinton
Merrigan Agnes (Mrs Alphonsus M) bkpr Hoosac Savings Bank h86 Chestnut
" Alphonsus M (Agnes) agt soldiers' relief h86 Chestnut
" Francis G emp APW h1 Briggs av Bray
" Gertrude R r638 Ashland RD3
Merritt James foreman APW h12 Hospital av
" John A slsm J F Collins Co h62 Holden
" John Jr engraver APW h193 Church
Messier Arthur E clk NBGCo r75 Bradley
" Harry A slsm HWCCo h75 Bradley
" Harry A Jr parts mgr Shapiro Motors r75 Bradley
" Paul E mail carrier h30 Hathaway
Messina Albert emp S Spec Co r16 Ballou
" Catherine emp S Spec Co r16 Ballou
" Dominick auto mech r16 Ballou
" Fiorino emp Wallingford Ct r16 Ballou
" Francis emp S Spec Co r16 Ballou
" George emp WPW h16 Ballou
" Joseph emp S Spec Co r16 Ballou
Metcalf Abbie H asst NA Public Library r17 Willow
Metcalfe Alice (Mrs Frederick) emp G Mills h1 Bryant
" Frederick emp WPWks h1 Bryant
Metro Maury C supt A Shapiro & Sons h357 Ashland
Metropolitan Life Insurance Co John J Egan mgr 85 Main (408-10)
Meyers Anna (Mrs Louis K) emp GSCo h290 Houghton
" Louis K emp GSCo h290 Houghton
Meyette George G carp h8 Lincoln
" Irene M emp S Spec Co r8 Lincoln
Mezzanote Andrew emp WSSCo h153½ State
" Hugo R truck driver h163 State
" Jennie R emp WSSCo r169 State
" Joseph emp WSSCo h169 State
" Lillian D student r169 State
" Rose M emp WSSCo r169 State
" Yolanda opr NET&TCo r169 State
Michael Joseph emp APW r355 State
Michaels James H bus driver B St Ry Co h1565 Mass av Blackinton
" John T (Mabel) driver SVOCo h352 Church
" Margaret emp WPWks h103 Main (502)
" Patrick r1127 Church
" Thomas H r57 Spring
" William E emp GE Pittsfield h370 Ashland
Michaud Yvonne M hairdreser r48 Gallup
Midura Helen emp 35 Bank r85 Central av
Milanesi Francis M student r221 Ashland
" Mary wid Clement J h221 Ashland
" Peter J emp GSCo h25 Lincoln
" —see Miller
Mileham Hazel B dir of teacher train educ State Teachers' College r377 Church
Miles Anthony parcel post carrier h24 Wesleyan
" Charles mach HCM r Notch rd
" Matthew J farmer h Notch rd
" Mathew J carp h Notch rd Bray
" Peter farm hand r Notch rd
" Stacia (Mrs Mathew J) h Notch rd Bray
Milesi Guiseppe emp APW h15 Walnut
" Hugo (Anne) emp 70 Ashland r15 Walnut
" Julian h15 Walnut
" Lewis emp APW h92 Hall
Mileto James emp WPWks h82 Eagle
Milette Ernest J painter h316 State rd Greylock
" Florence A clk r316 State rd Greylock
" Theodore H eng city h1231 Mass av Blackinton
" Theresa E clk APW r316 State rd Grey

SHAPIRO MOTORS Inc. 35 Union Brown St.
TELS. 268-269 TEL. 270
The Largest Selection of Dependable Used Cars in the County

Military Organizations: Co K 104th Mass Nat Guard capt Clayton L Mausert, 1st lieut Ryerson N Mausert, 2nd lieut Gerald A Derosier (on active duty Ft Edward) State Armory 200 Ashland
Mill Remnant Shop The Barney Sofro's Sons props 60 Main
Millard Frances h28 Bank (9)
" Francis E emp City h129 Protection av Greylock
" Harry S (Winifred B) v-pres and sales mgr BLCo res Williamstown
" John C plumber 45 Prospect av Black h do
" Raymond S emp G Mills r628 State rd
Miller Agnes E wid Augustus h143 River
" Albert h204 Houghton
" Anne clk L K Liggett Co r20 Quincy
" Annie L wid Harry S matron Nurses Home NA Hosp r64 Bracewell av
" Arthur emp G Mills r295½ Beaver
" Bert (Anna C) mgr Bear Alignment Co h394 Eagle
" Burton A (Helen R) retired h41 Marion av Bray
" Charles porter r33 Bank
" Clara (Mrs Fred B) sten S Spec Co r 103 Eagle
MILLER CLARENCE F (Hazel N) classified mgr North Adams Transcript h15 Blackinton
" David prop Dave's Store h184 Prospect
" E Constance emp APW r31 Quincy
" Fred B emp APW r103 Eagle
MILLER GEORGE F AGENCY Wallace H Kezer prop gen insurance 62 Main (9)
" George R lab r204 Houghton
" Grace (Mrs Richard K) emp WPA h3 Raymond ct
MILLER HENRY F (Marguerite C) credit reports, investigations and district mgr Penn Mutual Life Ins Co 74 North (222) Pittsfield see p46
" Irene M (Mrs William L) maid NA Hosp r73 Cliff
" James B roofer r143 River
" Janet (Mrs George) emp Berkshire Mills Adams r204 Houghton
" Jessie M wid Angelo L h35 Highland av
" John F emp WSSCo h36 Bank (4)
" John F Jr USA r36 Bank (4)
" John P wks dir WPA h103 Eagle
" Joseph P mech Parker Motors Sales Co h353 Eagle
" Natalie R hairdresser 16 Bank r31 Quincy
" Norman W emp APW h21 Richards Blackinton
" Phyllis Rae student r35 Highland av
" Ralph P lab h421 River
" Raymond B lab h295½ Beaver
" Richard K h3 Raymond ct
" Roderick L r204 Houghton
" Russell C lab r204 Houghton
Miller Ruth emp HWCBCo r36 Bank (4)
" Samuel Arnold emp APW r193 North
" Susan wid Samuel h73 Cliff
" Sybil maid 314 Church r do
" Thomas D clk 10 Marshall h31 Quincy
" Thomas P foreman APW h284 Houghton
" Virginia O emp GSCo r394 Eagle
" W Lawrence r73 Cliff
" William slsm h Natural Bridge rd
" William plumber r229 W Main
Millis Cora E (Mrs Frederick L) emp GS Co h6 Holden
" Daniel emp APW h42 Montgomery
" Francis G emp S Spec Co r42 Montgomery
" Francis T emp slsm h140 Bracewell av
" Frederick L emp APW h6 Holden
" Helen M phone opr NET&TCo r42 Montgomery
" J Frederick emp APW h89 Holden
" Laura (Mrs Francis T) bus Bennington Vt h419 Church
" William J emp GE Pittsfield h42½ Hall
Mills Arthur A engraver APW h11 Chase av
" Fred J emp WPWks h78 Bracewell av
" Frederick A emp APW r11 Chase av
" Gordon E clk APW h314 State rd Grey
" Harold A emp GE Pittsfield r539 W Main
" Rhena M teacher Johnson School r78 Bracewell av
Milne George slsm Coca-Cola Bottling Co r71 Montana
Mims David A barber shop 15½ Center h347 Beaver
Minazoli Golda M emp EAMCo r107 River
" James emp Mt Hope Farms h107 River
" Mary (Mrs James) emp GSCo h107 River
Minazzoli Adeline R (Mrs Charles) emp GSCo r120 Brooklyn
" Caesar emp APW r120 Brooklyn
" Charles emp Renfrew h120 Brooklyn
" Natalina wid Frank h120 Brooklyn
Mineau Celanise wid Adolph h116 Brooklyn
" Homer milk dealer E Mountain rd h do
" Joseph emp WPA h E Mountain rd
Miner Claire maid 45 Summer r do
" Merle H carp h Reservoir rd
" O Louis r398 River
MINUTE-MAN PRINTING CO THE see Elder's Minute Man Printing Co
Mirandy Joseph truck driver h1665 Mass av Blackinton
Mirante Anna G tchr Wellesley Mass r50 Lincoln
" Anthony r50 Lincoln
" Giovanni B emp APW h50 Lincoln
" Rose E sten Williamstown r50 Lincoln

NOEL INCORPORATED MOTOR TUNE-UP EXPERTS
218 ASHLAND STREET TELEPHONE 320

Mirke Richard emp APW h22 Crest
Miss North Adams Diner The Cozy Mrs Constance Mancini mgr 15½ Main
Mitch Frank F head engraver APW h244 Main
Mitchell Almeda L Mrs r360 Eagle
" Charles W retired h112 Main
" Ellen F wid James h38 Bracewell av
Mixer Maude M r111 Prospect
Mock Harry emp 861 State rd Blackinton r do
Model Dairy Walter S Niles mgr milk dealers 1562 Church
MODEL LAUNDERING CO INC 46 Lincoln pres-treas Edson H Clark, v-pres William R Clark, asst treas Howard S Clark see p48
Modena Carolina Mrs h30 Walnut
" Emilia emp GSCo r30 Walnut
" Louis emp WSSCo r103 Liberty
" Severino lab r30 Walnut
" Victor r30 Walnut
" Vincenzo retired h103 Liberty
" Vincenzo Jr emp GSCo r103 Liberty
" Viola emp GSCo r103 Liberty
Modern Barber Shop Gino Maroni prop 148 Ashland
" Cleaners & Dyers Joseph R Bianco prop 108 Ashland
MODERN DAIRY Robert Steele prop milk and dairy products and ice cream 298 State see Bob Steele's Modern Dairy & Ice Cream Bar
Modern Fruit Outlet, Fred E Ziter prop 279 State
Modlinger Helen A student r152 Veazie
" Julius J emp APW h152 Veazie
Mohar Lorraine emp 85 Main (309) r390 Houghton
Mohawk Beverage Co James J Horrigan mgr wholesale soft drinks and beverages rear 350 Franklin
" Chief Super Food Markets Inc props Ralph H Russell mgr meats and provisions 109 Eagle
MOHAWK ENGRAVING CO photo engravers 48 Hope Greenfield see p9
" Furniture Co Sidney Akun prop 13 Union
MOHAWK GARAGE (Valmore P and Lawrence H Vadnais) Hudson sales and service and storage 1-11 Main see front cover
" Gift Shop Charles Lenhoff prop 14 Main
" Glass Co George V Haumuller prop rear 46 Center
" Restaurant Joseph Moresi prop 4 W Main
" Theatre Bernard Payne mgr 113 Main
" Vending Machine Co Angelo A Scavo prop 75 Holden
Moir James retired r37 High
" James Jr janitor Drury HS r466 Union
" Leona (Mrs James Jr) emp HMC r466 Union
Molanari—see Mallioni
Molitor Eva hskpr 418 Church r do
Molloy Catherine V floorlady F W Woolworth Co r146 Veazie
" James J service foreman NET&TCo h16 Quincy
" James R r16 Quincy
" Lilly S r146 Veazie
" Mary G prin Johnson School h146 Veazie
" Rose E cashier F W Woolworth Co r146 Veazie
Molloy William M student r16 Quincy
" William R (Mary) emp APW h29 Blackinton
" —see Malloy
Molly's Bakery (John B, Joseph and Samuel Mazza) 27 Eagle
Moloney—see Maloney
Molyneux Arthur emp APW r18 N Holden
" George h18 N Holden
" Wililam J r18 N Holden
Monahan Josephine W teacher Archer School and Drury High School r270 Ashland
" Michael J prop General Iron Works h270 Ashland
" Minnie A wid Thomas h17 Bank
Mondia Dominick lab h252 Walnut
" Frank A emp APW h319 River
" Joseph emp APW h110 Francis
" Joseph emp WSSCo h62 Gallup
" Mary (Mrs Joseph) emp GSCo h62 Gallup
Monette Alfred emp G Mills r Stanislaus Monette
MONETTE ARSENE (Sophia E) mgr Texaco Super Service Station h943 Mass av Greylock
" Ernest emp G Mills r Avenue E
" Felix emp APW r Stanislaus Monette
" Francis emp APW h41 Phoenix
" Julian W emp Richmond Grill h60 Rand
" Lawrence J emp APW h79 W Main
" Lawrence N const wkr r Hawthorne av Greylock
" Lee prop Lee's Texaco Service Station res Adams
" Medard L mason h Hawthorne av Grey
" Norman emp G Mills h Avenue E
" Stanislaus retired h Avenue E
Mongiello Nicholas R Rev pastor St Anthony of Padua Church h100 Holden
" Sophie hskpr r100 Holden
Monnot Emile weaver SH&Co h140 Ashland
" Louis emp SH&Co h Walker Clarks
Montagna Amelia wid Angelo (Cavazza & Montagna) h163 North
" Angelo emp APW h202 Witt av
" Anna emp GSCo r368 Ashland
" Emma M emp S Spec Co r202 Witt av
" Frank emp WSSCo h368 Ashland
" Hugo C clk Cavazza & Montagna and (Ped-Mont Motors Sales) r163 North

DURNIN BROTHERS BOOK and JOB PRINTING
43 CENTER ST. Tel. 803 NORTH ADAMS, MASS.

Montagna Inace emp S Spec Co r202 Witt av
" John A (Cavazza & Montagna) and (Ped-Mont Motors Sales) h130 Liberty
" Joseph prop Berkshire Bakery h202 Witt av
" Louis emp GSCo h163 State
" Louise student r368 Ashland
" Theresa M emp S Spec Co r202 Witt av
" Thomas (Cavazza & Montagna) r163 North
MONTAGUE PATRICK J (James Martin Shoe Store) res Holyoke
Monte Carlo Bowling Alleys, Adrien J Dubreuil prop 51 W Main
Montisanti Pasquale emp APW h329 River
Montgomery Andrew J emp S Spec Co r167 Eagle
" Benjamin retired h39 Summit
" Charles W foreman Adams h116 Prospect
" Frank W dentist 57¾ Main (26) h45 Windom ter
" Frank W Jr sketch mkr APW h197 Church
" George E emp APW h137 River
" Grace M bkpr J F Collins Co r167 Eagle
" Henry J retired h124 Prospect
" James J retired h167 Eagle
" Margaret L teacher Freeman School r167 Eagle
" Mary F Mrs r255 Eagle
" Ward & Co Ruth Fisher mgr order office 18 State
" Willian A student r222 Houghton
" Willian E emp JHMCo h222 Houghton
Moon Clarence H emp WPWks h Reservoir rd
" Clark E emp HMC h28 Wesleyan
" E Edwin emp SH&Co h923 Curran Memo Highway
" Harry R mach h4 Charles
" Roy (Nellie E) emp signal dept B&M h343 Main
Moore Albert spinner h17 N Holden
" Archie capt USA r495 Church
" Dorothy M emp APW r17 N Holden
" Emma T wid Thomas V h236 Eagle
" Harriet M wid Malon h67 Hoosac
" James H clk h14 Lincoln
" Kathleen emp Sanford's Studio r17 N Holden
" Lester emp WPA r149 Protection av Grey
" Margaret L seamstress WPA h236 Eagle
" Marie (Mrs Archie) asst Dr Wildman h495 Church
" Mary A emp APW r236 Eagle
" Minnie h149 Protection av Grey
" Norman mech eng h71½ Hall
" Thomas B emp JHMCo h568 Union
Moors Frank W carp JHMCo h5 Hawthorne av Grey
Moran Arlington W emp APW h46 North
" Arthur J emp WPWks h Wells av
" Dancing School Mrs Lulu P Beilke prop 50 Gallup
" Eunice A emp S Spec Co r166 E Quincy
" G Addington (Mary) clk McCraw & Tatro h166 E Quincy
" Jesse E emp HMC h211 Eagle
" John h21 Central av
" John Jr r21 Central av
" Mary clk WPWks r21 Central av
" Mary (Mrs G Addington) emp HMC h166 E Quincy
" William retired h School Clark
" —see Morin
Morand Alphonse carp h100 Bracewell av
Morandi Albert r123 Francis
" Benjamin emp APW h22 Walnut
" Frank P r123 Francis
" James P emp GSCo h325 Walnut
" John h165 State
" Peter emp Williamstown h163 State
" Yvonne M Mrs h158 Ashland
Moreau Albert H Jr emp HMC h275 River
" Alfred emp HMC h90 Johnson
" Armand emp HMC h95 Gallup
" Bernadette wid Albert Sr h655 Union
" Clemencia Mrs h5 Fairground av Bray
" Edward emp HMC h123 Beaver
" Edward J USA rS Fairground av Bray
" Ernest J emp HMC h655 Union
" Harold L eng Norad Mills r5 Fairground av Bray
" Joseph emp G Mills r5 River
" Lena (Mrs Edward) emp HMC h123 Beaver
" Leo A loomfixer h596 State rd Grey
" Leonard (Lavine) emp Adams h59 South
" Olivine wid Calixte r59 South
Morehouse Samuel F mech r Natural Bridge rd
Moresi Joseph (Lena) prop Mohawk Restaurant h276 Walnut
" Louis bar tender Mohawk Restaurant h136 State
Moretini Frank emp Mohawk Restaurant h337 Walnut
Morey George E bar tender Corner Cafe r36 State
" Herbert J roofer r387 River
" Raymond A slsm Stanley Home Products h392 W Main
Morgan Catherine wid Harry h27 Chesbro av
" John W clk Deerfield Gasoline Co r27 Chesbro av
" Mary M clk NA Nat Bank r68 Park av
" Rachel E clk HWCBCo r27 Chesbro av

YARTER COAL CO. - Distributors for the D & E Automatic Anthracite Burner
24 ASHLAND STREET PHONE 9

Morin Aime emp S Spec Co r198 Houghton
" Alvina wid Joseph r33 Johnson
" Anna (Mrs Carl) emp NA Junk Co h512 State
" Anthony lab h12 Oak av
" Anthony T emp APW h322 State
" Arthur J emp APW h71 Prospect
" Arthur J Jr USN r71 Prospect
" Carl retired h512 State
" Clifford E emp APW r669 Curran Memo Highway
" David emp WSSCo r8 Luther
" Edward emp S Spec Co r71 Prospect
" Edward emp S Morin Roofing Co Inc h403 Walnut
" Edward J emp WSSCo r512 State
" Emily I r328 State
" Florence emp S Spec Co r12 Oak av
" Gouch emp WSSCo r512 State
" Joseph emp GSCo h8 Briggs av Bray
" Joseph retired h669 Curran Memo Highway
" Joseph E emp WPWks h Avenue E
" Joseph H taxi driver 8 Briggs av
" Joseph J emp APW h324 State
" Joseph P roofer h279 State
" Joseph S (Olive) prop S Morin Roofing Co Inc h67 Elmwood av
" Julia r512 State
" Leo (Virginia) truck driver People's Cash Market h416 Main
" Marie L Mrs r56 Jackson
" Nash P roofer S Morin Roofing Co Inc h359 State
" Nellie r12 Oak av
" Norman J emp WPWks h33 Johnson
" Raymond J emp Adams r328 State
" Rita emp GSCo r71 Prospect
" Robert J emp G Mills h24 New Grey
" Rose wid John h328 State
" Rose J (Mrs Robt) emp G Mills r24 New Grey
" S Roofing Co Inc Joseph S Morin prop 67 Elmwood av
" Virginia wid Louis h403 Walnut
" William auto mech O W Gavett r416 E Main
" —see Moran also Murray
Moritini Esther (Mrs Frank) emp GSCo h337 Walnut
" Frank emp Venice Grill h337 Walnut
Morocco Carmine florist Houghton Clarksburg h do
" Ernest emp APW r Houghton Clarksburg
" Francis emp Johnson's Foundry r Houghton Clarksburg
" Josephine emp G Mills r Houghton Clarksburg
" Louis emp GE Pittsfield h212 Eagle
" Raymond J emp APWr Houghton Clarksburg
" Rose hskpr r Houghton Clarksburg
" William emp APW r Houghton Clarksburg
Morrier Albertine C bkpr 54 River r117 Meadow
Morrier Clifford J emp NBGCo r42 Prospect
" Hormidas (Albina) shoe repairing and shoes 92 Main h117 Meadow
" Jules emp WPWks h42 Prospect
Morrill Frank B mech eng JHMCo h133 Notch rd
Morris Arthur J emp city h rear 589 State rd Grey
" Arthur J Jr USA r rear 589 State rd Grey
" Dorothy J emp APW h43 Washington av
" Elizabeth tchr Pittsfield r268 Houghton
" Georgianna h61 Center
" Grace A h268 Houghton
" Helen F emp G Mills r553 State rd Grey
" Janie wid Richard S insp HMC h111 Beaver
" John emp BCo h1463 Mass av Black
" Kenneth R emp HWCBCo r43 Washington av
" Lawrence O retired h150 W Main
" Pansy I maid r43 Washington av
" Rosanna spooler G Mills r553 State rd Grey
" Theresa wid Joseph h553 State rd Grey
" Virginia r61 Center
Morriseau—see Marceau
Morrissey Alice h88 North
" Arthur R lab r46 Center
" Bros (Jeremiah H and William J Morrissey) restaurant 24-26 and 30 Marshall
" Catherine r93 Park av
" Dorothy M clk Hoosac Savings Bank r28 Marshall
" Edward F h66 Cliff
" Edward (Grace) agt Met Life Ins Co h68 North
" Francis M emp Berkshire Hills Country Club h28 Marshall
" Frank J retired h69 Holden
" Jeremiah H (Morrissey Bros) h28 Marshall
" Johanna A nurse 329 Main r do
" Katherine emp Carter Beauty Shop r22 Marshall
" Lawrence E sgt NAPD h23 Warren
" Margaret wid John h329 Main
" Margaret M r329 Main
" Maria A r22 Marshall
" Mary h76 Main (7)
" Mary A emp APW r23 Warren
" Nettie A tchr Shaftsbury Vt r22 Marshall
" Owen W emp NBGCo r8 Richview av
" Pauline L bkpr S Spec Co r66 Cliff
" William J (Morrissey Bros) h22 Marshall
" William J Sr emp Morrissey Bros h22 Marshall
" William J 3rd chauf Swift & Co r22 Marshall

LAMB PAPER CO. OFFICE SUPPLIES — OFFICE EQUIPMENT STATIONERY — PRINTING TYPEWRITERS — FOUNTAIN PENS
108½ MAIN ST. TEL. 1531

Morse Charles W sta fireman GSCo h229 River
" Charles W Jr sta fireman Adams h173 Liberty
" Edwin emp HMC h95 Gallup
" John h3 Hescock pl
" Joseph H emp WSSCo h44½ Hall
" Linwood emp Bray h53 Chase av
" Rose wid George E r53 Chase av
" William retired r272 Beaver
Mortimer Margaret (Harcourt & Mortimer) res Pittsfield
Morton Celistia wid David h387 rear River
" David E Jr lab h389 River
Moser Peter truck driver h35 Tremont
Mosher Dwight E (Josephine) opr WU TelCo h181 Bracewell av
Mossolani Clement emp Mansion House h102 Veazie
" Harold emp APW h13 Elm
" Irene emp GSCo r102 Veazie
" Louis J emp APW h74 Cady
" Prena P r102 Veazie
Moulton Hazel (Mrs Roy S) emp GSCo h577 W Main Bray
" Roy E emp GSCo h577 W Main Bray
Moyse Percy lab r Hector Foisey
Mt Williams Greenhouses Reginald G Crews prop florists 1090 State rd Blackinton
Mulcahy Charles M loom fixer HMC h60 Cliff
" Charles T emp WPWks h rear 58 Central av
" Donald M emp WSSCo r182 Bracewell av
" Doris F emp WSSCo r182 Bracewell av
" Edward G painter 34 Leonard Blackinton h do
" Jean student r304 Main
" John M emp 1-5 River r 60 Cliff
" John P student r rear 58 Central av
" John R gas sta attd r60 Cliff
" Joseph M designer HMC h304 Main
" Nellie Mrs h182 Bracewell av
" Rita r182 Bracewell av
" Thomas F acct Shapiro Motors r51 Quincy
" William E r182 Bracewell av
Mulcare Elizabeth J wid John T h123 Hall
Muldowney Hugh Lyon emp Pittsfield h1322 Mass av Blackinton
" Irene A clk McCann's Ice Cream r57 Quincy
" John H Jr emp APW r96 Holden
" Laura (Mrs Hugh Lyon) emp BCo h1322 Mass av Blackinton
" Leo E patrolman NAPD h57 Quincy
" Leo G (Dorothy) chauf 98 Church h385 Eagle
" Mary E emp Norad Mills h1322 Mass av Blackinton
" Walton emp Pittsfield r96 Holden
Mull Nicholas const wrk h69 Holden
Mullaney Delia wid Mathew emp GSCo r96 Holden
" James (Mary) emp APW h57 Holbrook
" Mary E wid James h 117 River
" Rose Mrs h103 Main (505-506)
Mullen Arthur I asst foreman SH&Co h83 E Quincy
" Bros J W Mullen Estate props, Martin T Mullen mgr trucking and machinery rigging 80 State
" George emp APWks r51 Ashland
MULLEN GEORGE T (Anita Marie) surgeon 85 Main (225-227) h416 Church office open 9 a m to 8:00 p m, office hours 2-4 and 6-8 p m except Thurs evenings tels 39-W res 39-R see p55
" Gertrude V (Mrs Martin T) clk Kay's h11 Union (2)
" J W Estate prop Mullen Bros Martin T Mullen mgr 80 State
" James P prop Mullen's Express h422 River
" James Jr emp Town City Transfer 422 River
" Martin T mgr Mullen Bros h11 Union
Mullens Express James P Mullen prop trucking 422 iRver
Muller Alice emp S Spec Co r168 W Main
Mulqueen Dorothy M emp APW h204 Eagle
" Helena M r204 Eagle
" Joseph emp Mohawk Garage h19 Forest
" Margaret wid Joseph cook 38 Wall r 19 Forest
Mulroney Anthony J stereotyper NA Transcript r107 Liberty
" James retired h107 Liberty
" Madelon M cashier Besse System Store r107 Liberty
" Marcella M nurse 107 Liberty r do
" Raymond P carp cont 107 Liberty r do
Mumford David E (Lillian) weaver r44 N Holden
" F Vera emp APW r1503 Mass av Blackinton
" Florence wid Richard F beauty shop 1503 Mass av Blackinton h do
" Lillian (Mrs David E) sewer r44 N Holden
" Verna F emp APW r1503 Mass av Black
" W Regvers emp APW r209 North
" William emp B Co h1515 Mass av Black
Municipal Market Arthur Richton prop 29 Main
Murchie Alice H Mrs h16 Walker
" Douglas pugilist r223 Main
" William lab h223 Main
Murphy Agnes V emp NYCity r1465 Mass av Blackinton
" Anna E wid Edward h16 River (2)
" Anna E wid Thomas teacher Houghton School h458 Main

BURLINGAME & DARBYS CO. - HARDWARE, IRON AND STEEL
TELEPHONE 41 64 MAIN STREET Money back if not satisfied

Murphy Areloine (Mrs Paul V) emp S Spec Co h15 Gleason Clark
" Arthur A (Nettie) emp WSSCo h655 Main
" Barbara T student r525 Church
" Catherine E emp APW r45 N Holden
" Cornelius J emp Renfrew r16 River (2)
" Edward emp GE Pittsfield r123 Beaver
" Elizabeth A emp APW r167 Liberty
" Ellen wid John D r74 Liberty
" Francis W eng r1465 Mass av Blackinton
" Frank J emp GSCo h17 Bank (4)
" J Franklin clk Richmond Hotel r do
" James J emp Braytonville, r Eagle Clark
" John A emp NA Wet Wash h118 Corinth
" John F (Anna H) agt Ry Exp Agency h525 Church
" John J roofer h Eagle Clarksburg
" John J Jr clk E J Brothers h15 Gleason
" John T mach JHMCo h123 Beaver
" Joseph M painter h70 Charles
" Josephine wid Michael emp 38 Wall r15 Jackson
" Lucy h Church Hill Blackinton
" Margaret E wid Thomas h1465 Mass av Blackinton
" Nellie weaver HMC h103 Main (630)
" Paul V emp Lloyd's Bakery h15 Gleason Clarksburg
" Philip emp APW h10 Elm
" Rena (Mrs Philip) emp APW h10 Elm
MURPHY ROBERT E (Helene A) mgr Goodrich Silvertown Stores r66 Hathaway
" Roger C emp Detroit Mich r1465 Mass av Blackinton
" Ruth emp S Spec Co r John J Murphy
" Sarah A wid Joseph h26 Hall
" William E fireman NAFD h83 Cady
" William G lab h21 High
" William I retired h32 Center
" William J retired r Eagle Clark
" William J retired h1 Millard
" William T r26 Hall
Murray Alexander W Jr (Jeanette I) stock clk GSCo r27 Yale
" Alfred B USA r102 Brooklyn
" Antoinette R teacher Johnson School r121 W Main
" Arcine E painter r376 Eagle
" Catherine H Mrs r223 Mailn
" Charles W bartender Sterling Hotel h121 W Main
Murray Fred emp 29 Main h102 Brooklyn
" Helen sten r69 Main (2)
" Henry M painter h376 Eagle
" Irene Y teacher Mark Hopkins School r121 W Main
" John L student r57 Hall
" John W retired r37 Marietta
" John W Jr took mkr h57 Hall
" Mark B tchr Drury HS h37 Marietta
" Nora B spinner h343 State
" Mrs B spinner h343 State
" Raymond E meter reader NBGCo h 19 Laurel av
" William F second hand store 157 State res Pittsfield
" William J retired r28 State
Music House The Morris E Lilly prop pianos and musical merchandise 34 Bank
Musk Caroline Mrs h174 Houghton
" Louis emp NYCity r174 Houghton
" Mary emp APW r174 Houghton
Mutart Lyle emp APW h74 Cady
Myal Paul emp Sears Roebuck & Co res inq do
Myers Evelyn M teacher Haskins School r32 Rickards Blackinton
" Frederick F h32 Richards Black
" Frederick H (Ethel) supt WPWks h66 Meadow
" George emp BCo r32 Rickards Blackinton
" Grace E tchr Haskins School r32 Rickards Blackinton
" Mary S wid Almon h1 N Veazie
" Raymond (Minnie) emp HMC h 229½ Main
" William h N Veazie
Myerson Fred J cattle buyer r336 Ashland
" Israel cattle buyer h336 Ashland
" Sylvia C clk 93 Main r336 Ashland

NAGLE JAMES J (Helen F) custodian WPWks h127 Pleasant
" James J Jr student r127 Pleasant
" John W student r127 Pleasant
" Margaret wid Patrick H h14 Orchard ter
Napierkoski Edward emp Wm Less r47 Front
" Ovile B (Mrs Edward) emp HMC r47 Front
Nary Edward J emp Zylonite r117 Liberty
NARY IRENE B sec Frank A Bond res Adams
" John J emp city h22 Laurel av
" John P mason h117 Liberty
" M Emma bkpr N A Sav Bank res Adams

PIERI MOTOR SALES
BUICK and G. M. C. TRUCK
SALES AND SERVICE
222 COLUMBIA ST. Tels. 42-M and 42-J ADAMS, MASS.

Leonard Electric Refrigerators
M. SCHMIDT & SONS
42 ASHLAND ST. TEL. 1825

Nary Vincent J lab r117 Liberty
Nassif Alfred G clk Professional Pnarmacy Inc r66 Holbrook
NASSIF EDWARD B pharmacist and pres Professional Pharmacy (Inc) r66 Holbrook
" George A prop Nassif's Grocery h181 Houghton
NASSIF GEORGE J (Margaret R) mgr Professional Pharmacy h66 Holbrook
" Joseph grocer 144 Liberty h180 Houghton
" Peter grocer 35 Ashland r65 Church
" Philip (Ruth) res Springfield
" Sara wid Adeeb r181 Houghton
Nassif's Grocery George A Nassif prop 185 Houghton
Nathan Taskin Plate Glass Co Nathan Taskin prop 38-40 Holden
Nation Wide Stores Inc H W Clark Co Inc distributors 4 Summer
National Association of Letter Carriers N Adams Branch No 103 sec Owen F Callahan meets 2nd Wed at Post Office
" Federation of Post Office Clerks Local No 638 sec-treas William Watt meets 1st Monday monthly at PO
" Furniture Co Joseph Kelman prop 67-71 and 82 Holden
" Shoe Repair George Trifilidis mgr 25½ Main
" Youth Administration Mrs Mabel R Pela supv office City Hall
Naughton Agnes C clk City Hall r31 Dover
" Bernard emp E Htfd ct r98 Corinth
" Catherine h358 W Main
" Erina M wid Matthew tchr Drury HS h223 Church
" Francis M USA r98 Corinth
" Helen L librarian Drury High School r225 Church
" James M emp WPWks h440 Union
" Margaret G h31 Dover
" Matthew F student r225 Church
" Matthew J clk PO h98 Corinth
" Matthew W foreman APW h57 North
Nault Clarence G r18 Temple
" Rose wid Jerry h18 Temple
Naverdinski Stephen emp APW r112 Main
Navickas Alexandra emp HWCBCo r10 Ryan's lane
" Alice Mrs HWCBCo h10 Ryan's lane (3)
Nazzewski Faith (Mrs Zigmond) emp S Spec Co h24 Bryant
" Ralph r53 Tremont
" Victor emp S&HCo h53 Tremont
" Zigmond emp S Spec Co h24 Bryant
Nedder A Mrs r51 Ashland
Neenan Margaret M Mrs h10 Elm
" Timothy F emp JHMCo r10 Elm
Neil Louise P Mrs emp HMCo r Louis Monnot
Neil's Market Cornelius H Van Steemburg prop meats and provisions 359 River
NeJame Alfred tchr Springfield Vt r21 W Main
" Beatrice r21 W Main
" Brien conf 19 W Main h21 do
" Mitchell student r21 W Main
" Thomas emp Sears Roebuck & Co res ing do
Nelson Arthur F clk Williamstown r96 Veazie
" Emery emp APW h39 Marshall
" Halsey H emp APW h6 Tannery
Nephew Edward F clk Greylock Grocery Co h17 New Greylock
" Laura (Mrs Edward F) emp WSSCo r17 New Grey
" Lucille emp WSSCo r17 New Greylock
Nestor Joseph emp APCo r2 Rock
" Patrick emp Di Legos Diner r66 Summer
" William B emp GSCo r246 Houghton
Netherwood Alice nurse APW h15 Chase av
" Doris student r273 Kemp av
" Emma L sten Williamstown r15 Chase av
NETHERWOOD ERNEST W (Leila E) supt S B Dibble Lumber Co h444 Church
" Marion C student r444 Church
" Paul H chemist APW h273 Kemp av
" William F emp APW h273 Kemp av
Netter Alice Mrs exec hskpr Richmond Hotel r Wellington Hotel
Neugebouer Paul emp WSSCo r74 Quincy
Neuman Peter J meats and groceries 113 Ashland res Adams
Neveu Albert L emp WSSCo h83 E Quincy
Neville Anna M wid Thomas h129 Liberty
" James lab B&A frt house h385 Eagle
" Robert retired h436 Houghton Clarksburg
" Robert clk 116 Ashland r436 Houghton Clarksburg
" Thomas W retired h91 N Holden
" Thomas W retired r39 Chestnut
Nevino Jeremiah truck driver h138 Church
Nevins Ruth wid Michael r45 Ashland
" —see Evans
New Casino Bowling Alleys Mrs Mary Sharkey prop 90 Marshall
NEW ENGLAND MUTUAL LIFE INSURANCE CO H A Gallup special repr, Kathryn L Gallup agt Berkshire County 85 Main (520) see insert opp Gallup
" England Order of Protection Hoosac Lodge No 20 rec sec Mrs Phebe M Martin meets 1st Thursday IOOF Hall 62 Main
" England Tel & Tel Co Edward C Cooney mgr 15 Bank, exchange 29 Bank, wire chief 85 Main (307)

Sash, Doors, Interior Finish
THE S. B. DIBBLE LUMBER CO.
174 STATE STREET

NEW KIMBELL BUILDING Frank A Bond mgr 85 Main see pp 30 and 31
Newberry J J Co Lindon N Brooks mgr 79 Main
Newell Byrd L retired h79 Ashland
" Helen M tchr Mark Hopkins School r79 Ashland
Newman Avize supr NA Hosp r do
" Jacob tailor 77 Main h65 Hoosac
" Max F mgr First Nat Store 261 River res Adams
" Yale clk 109 Eagle r65 Hoosac
Nicholas Michael emp Williamstown h51 Bracewell av
Nicholls Charles H eng APW h5 Pitts
" Norman E emp B&M h309 Ashland
Nichols Albert C chef Professional Pharm r51 Ashland
" Albert H emp Professional Pharm r 49 Ashland
" Arthur B farmer h976 State rd Blackinton
" Edward B tchr Drury HS h254 Eagle
" Eugene H h171 Veazie
" Flora E wid Edward h RD2
" Frances E wid Wilbert J h7 Holbrook
" Harry R emp APW h59 Veazie
" Herman J (Amy) dyer APW h21 Elm-Elmwood av
" Jennie M wid Albert G h429 Main
" Joseph H emp APW h10 Hescock pl
" Joseph H Jr r10 Hescock pl
" Lawrence E bkpr Quinn's' Wallpaper & Paint Store res RD2
" Mabel h44 North
NICHOLS MARGARET prop W J Nichols Coal Co res New York City
" Moses J retired h31 Blackinton
" Raymond M emp APW h52 Marshall
" Robert H emp Pittsfield h215 River
" Robert S (Clara) auditor Richmond Wellington Hotel r429 Main
NICHOLS W J COAL CO Margaret Nichols prop coal 24 Center see p40
Nickerson Fannie P dom 17 Cherry r do
Nick's Variety Store Nicholas Petropulos prop conf 19 Main
Nicol Charles J emp JHMCo r27 Chesbro av
" Jas emp Briggsville Mill r99 Veazie
Nicola Frank chef Hub Restaurant h74 N Holden
Niebur Leo F emp WSSCo h270 Main
" Melba L emp S Spec Co r270 Main
Niece Celeste (Mrs Stanley J) emp GS Co h325 River
" Stanley J (Celeste) emp GSCo h325 River
Niedzwieski Eleanor Mrs h3 Tannery yd
" Henry emp G Mills r3 Tannery yd
Niles Andrew emp GE Pittsfield h25 Wheeler av Clarksburg
" Frank D emp WPWks h32 Wheeler av Clarksburg
Niles Loren D emp WPWks h18 Harrison av
" Walter S mgr Model Dairy res Adams
Nimmons Rose wid Wm r139 Beaver
Noble Wallace r120 Eagle
Noel Catherine M opr NET&TCo r65 River
" Cora J wid Francis r51 River
" Dolphus E emp APW h151 River
" Edgar N clk APW r52 Quincy
" Edward J r287 Ashland
" Eleanor G wid Francis J r287 River
" Francis J Jr emp city eng h339 Franklin
" George H emp WPW h65 River
" Gladys E emp APW r40 Meadow
NOEL INCORPORATED automotive specialized service 218 Ashland pres-treas Leon Noel, sec Walter Donovan see top lines
" Jeannette B (Mrs Francis J Jr) prop Chez Jeannette h339 Frankiln
" John emp APW h291 W Main
NOEL LEON (Florida A) pres-treas Noel Incorporated res Adams
' Louis H meter reader NBGCo r69 Main
" Melvin W (Blanche) foreman Noel Inc res Adams
" Napoleon J (Bernadette M) painter h40 Meadow
" Nelson E emp Taconic Park h52 Quincy
" Russell F elec 13 Bank h327 River
" Viola H sten H Shapiro & Sons h287 Ashland
" W Stanley emp city h59 Barth
Noetzel Carl V emp JHMCo r122 Union
" Florence B clk Boston Store r122 Union
" Gustave G h122 Union
" Henry H emp WPWks h83 Walker
Nolan Anna A wid John A h638 Ashland RD3
Noone Arthur F lck PO h114 Franklin
" Barbara J student r114 Franklin
" Elizabeth S clk City Welfare Dept r r114 Franklin
Norad Mills Middlebrook Mills John W Lindsay agt woolen goods mfrs Mass av
Norcott Louis S student r413 Church
" Mary B wid Louis A h423 Church
" Richard B cost acct APW h413 Church
Norcross Arthur M carp h82 Veazie
" Earl M (Redfield-Norcross Co) h19 Blackinton
" Elizabeth A r82 Veazie
" Ethel M emp APW r82 Veazie
" H Ray (Redfield-Norcross Co) r76 Hathaway
" Harold A emp APW r82 Veazie
" John J retired h76 Hathaway
" Ralph W (Bateman's City Market) h Eagle Clarksburg

SHAPIRO MOTORS Inc. EXPERT REPAIRS APPROVED LUBRICATION ROAD SERVICE
35 UNION PHONES 268 - 269

Norman C Peter emp Williamstown h 234 Houghton

Norman's Farm Norman Dupree sup 460 W Shaft rd

North Adams Bottling Co Dominico Mastroianni prop 53 Furnace

" Adams Brick Co Inc Maurice C Viele pres-treas office plant State rd Bray

NORTH ADAMS CHAMBER OF COMMERCE pres William A O'Hearn, sec and treas Margaret Tyrrell. Meets 1st Monday of each month at 85 Main (604) see insert opp name

" Adams Child Welfare Assn sec-treas Mrs Louis L San Soucie, supv Bessie Underwood meets at call of secretary at members' homes

" Adams city of assessors John J Burns 1943, Patrick J Malone 1942, chr James F Burns 1944, 14 Summer

" Adams city of auditor accounts Daniel J Hawthorne

" Adams city of board of appeals chairman Thomas F Cummings, sec Charles A Durnin

" Adams city of board of health chr Dr T F Crowley, John Burns, Patrick Gaffey, Douglas W Hyde agt city hall annex 14 Summer

" Adams city of board of license commissioners chairman, sec Edward J Fallon, James T Welch, William H Chapin

" Adams city of city hall and city hall annex 14 Summer

" Adams city of city infirmary Edmond M Hinkell supt 1127 Church

" Adams city of city treasurer's clk Theresa M Manerini

" Adams city of clk Albert L Fuller, asst William G Carter

" Adams city of clk public works dept Rosamond DeFonzo

" Adams city of commissioners of cemeteries Fred E Jeanton

" Adams city of commissioner of public welfare Fred E Jeanton

" Adams city of commissioner of public works Faxon Bowen City Hall

" Adams city of common council pres Lloyd F Keating, councilmen James A Bowes, Angelo Siciliano, Edward E Jones, James W Fallon, Daniel R Horn, Patrick D Connors, George M Flood, Robert R Washburn, Paul C Wilson, Philip J Bianco, Faxon Bowen, Herbert W Clark, John W Byam, V Herbert Gordon, Patrick J Dinn, Edward N Gadsby, George M Menard, Ernest L Cyr, Lloyd F Keating, Herbert J Mausert, Howard E Mahoney, Ernest H Rosasco, clk Albert L Fuller, regular meetings city council 1st Tues each month at 7:30 p m

North Adams city of constables William T McCutcheon, Emile N Trottier, James Lilly, Benjamin M Hirsch

" Adams city of eng and insp of bldgs Irving H Call

" Adams city of fence viewers Benjamin K Cook, Thomas J Kelly

" Adams city of fire dept Central Station 40 State chief John E Saulnier, Hose No 1 capts Arthur A Girard, Edward J Crews, Engine No 2, 26 Center capt Ralph A Brown, Hose No 3 Union c Cliff capt Alfred Lanois

North Adams city of fire alarm boxes

1–1 Fire out
2 At 9 p m, curfew and fire alarm test
3–3-3-3 House call
4 State and Summer
5 Main and Marshall
6 Main and Holden
7 Main and Eagle
8 Main at Drury lane
9 Center and Eagle
10 One round Military Call
12 River and Harris
13 River and Veazie
14 River and Houghton
15 Eagle and River
16 Union at Lower Bridge
17 Union at H M C
18 Beaver n Sprague's
21 Pleasant and E Quincy
23 Meadow and Cherry
24 E Quincy and Harrison av
25 Main and Park av
26 Union and Kemp
27 Emergency Box
31 W Main over Tunnel
312 Furnace n No 85
313 Brown at H Worsted Mills
32 W Main n Fair Ground av
34 W Main at Marion av
35 Norad Mills (private)
36 Massachusetts av and Depot, Grey
97 State rd and Depot
38 Mass av at Blackinton Store
39 River and Davidson av
41 Bracewell av and N Holden
42 Hall and Grove
43 Eagle and Wesleyan
51 Brooklyn and Houghton
52 North and Williams
53 Houghton and Bryant
64 North and Harris
61 Prospect and Hudson
62 Cliff and Montgomery
71 Holden n Weber av
72 Lincoln and Grant
121 Morris and Quincy
122 Ashland and Chestnut
123 Ashland and Washington av
124 Ashland and Lawrence av
125 Blackinton and Montana
131 Church and Quincy
132 Church and Washington av

NORTH ADAMS

The City of the Mohawk Trail

THE MOST BEAUTIFUL HIGHWAY EAST OF THE ROCKY MOUNTAINS

Textiles
Shoes
Silk
Machinery
Biscuits
Paper Products

Silk, Marble Products
Machine Brushes
Woolens
Worsteds
Print Cloth

North Adams is a thriving industrial community of 23,000 inhabitants. Situated in the Berkshire Hills at the foot of Mount Greylock, it offers scenic beauties unsurpassed.

The Mohawk Trail is a state highway over the mountains to Greenfield, following the route of the old Indian paths.

Excellent railroad service over the Boston & Maine and Boston & Albany R. R. to all points.

North Adams manufactures cotton and woolen cloth, shoes and machinery, biscuits, paper products, brushes, clothing, silk, electric condensers, etc.

For information—industrial, commercial or tourists, write

Tel. 1300

THE NORTH ADAMS CHAMBER OF COMMERCE

SHAPIRO MOTORS Inc. EXPERT REPAIRS APPROVED LUBRICATION ROAD SERVICE
35 UNION PHONES 268 - 269

Norman C Peter emp Williamstown h 234 Houghton

Norman's Farm Norman Dupree sup 460 W Shaft rd

North Adams Bottling Co Dominico Mastroianni prop 53 Furnace

" Adams Brick Co Inc Maurice C Viele pres-treas office plant State rd Bray

NORTH ADAMS CHAMBER OF COMMERCE pres William A O'Hearn, sec and treas Margaret Tyrrell. Meets 1st Monday of each month at 85 Main (604) see insert opp name

" Adams Child Welfare Assn sec-treas Mrs Louis L San Soucie, supv Bessie Underwood meets at call of secretary at members' homes

" Adams city of assessors John J Burns 1943, Patrick J Malone 1942, chr James F Burns 1944, 14 Summer

" Adams city of auditor accounts Daniel J Hawthorne

" Adams city of board of appeals chairman Thomas F Cummings, sec Charles A Durnin

" Adams city of board of health chr Dr T F Crowley, John Burns, Patrick Gaffey, Douglas W Hyde agt city hall annex 14 Summer

" Adams city of board of license commissioners chairman, sec Edward J Fallon, James T Welch, William H Chapin

" Adams city of city hall and city hall annex 14 Summer

" Adams city of city infirmary Edmond M Hinkell supt 1127 Church

" Adams city of city treasurer's clk Theresa M Manerini

" Adams city of clk Albert L Fuller, asst William G Carter

" Adams city of clk public works dept Rosamond DeFonzo

" Adams city of commissioners of cemeteries Fred E Jeanton

" Adams city of commissioner of public welfare Fred E Jeanton

" Adams city of commissioner of public works Faxon Bowen City Hall

" Adams city of common council pres Lloyd F Keating, councilmen James A Bowes, Angelo Siciliano, Edward E Jones, James W Fallon, Daniel R Horn, Patrick D Connors, George M Flood, Robert R Washburn, Paul C Wilson, Philip J Bianco, Faxon Bowen, Herbert W Clark, John W Byam, V Herbert Gordon, Patrick J Dinn, Edward N Gadsby, George M Menard, Ernest L Cyr, Lloyd F Keating, Herbert J Mausert, Howard E Mahoney, Ernest H Rosasco, clk Albert L Fuller, regular meetings city council 1st Tues each month at 7:30 p m

North Adams city of constables William T McCutcheon, Emile N Trottier, James Lilly, Benjamin M Hirsch

" Adams city of eng and insp of bldgs Irving H Call

" Adams city of fence viewers Benjamin K Cook, Thomas J Kelly

" Adams city of fire dept Central Station 40 State chief John E Saulnier, Hose No 1 capts Arthur A Girard, Edward J Crews, Engine No 2, 26 Center capt Ralph A Brown, Hose No 3 Union c Cliff capt Alfred Lanois

North Adams city of fire alarm boxes

1–1 Fire out
2 At 9 p m, curfew and fire alarm test
3–3-3-3 House call
4 State and Summer
5 Main and Marshall
6 Main and Holden
7 Main and Eagle
8 Main at Drury lane
9 Center and Eagle
10 One round Military Call
12 River and Harris
13 River and Veazie
14 River and Houghton
15 Eagle and River
16 Union at Lower Bridge
17 Union at H M C
18 Beaver n Sprague's
21 Pleasant and E Quincy
23 Meadow and Cherry
24 E Quincy and Harrison av
25 Main and Park av
26 Union and Kemp
27 Emergency Box
31 W Main over Tunnel
312 Furnace n No 85
313 Brown at H Worsted Mills
32 W Main n Fair Ground av
34 W Main at Marion av
35 Norad Mills (private)
36 Massachusetts av and Depot, Grey
97 State rd and Depot
38 Mass av at Blackinton Store
39 River and Davidson av
41 Bracewell av and N Holden
42 Hall and Grove
43 Eagle and Wesleyan
51 Brooklyn and Houghton
52 North and Williams
53 Houghton and Bryant
64 North and Harris
61 Prospect and Hudson
62 Cliff and Montgomery
71 Holden n Weber av
72 Lincoln and Grant
121 Morris and Quincy
122 Ashland and Chestnut
123 Ashland and Washington av
124 Ashland and Lawrence av
125 Blackinton and Montana
131 Church and Quincy
132 Church and Washington av

NORTH ADAMS

The City of the Mohawk Trail

THE MOST BEAUTIFUL HIGHWAY EAST OF THE ROCKY MOUNTAINS

Textiles
Shoes
Silk
Machinery
Biscuits
Paper Products

Silk, Marble Products
Machine Brushes
Woolens
Worsteds
Print Cloth

North Adams is a thriving industrial community of 23,000 inhabitants. Situated in the Berkshire Hills at the foot of Mount Greylock, it offers scenic beauties unsurpassed.

The Mohawk Trail is a state highway over the mountains to Greenfield, following the route of the old Indian paths.

Excellent railroad service over the Boston & Maine and Boston & Albany R. R. to all points.

North Adams manufactures cotton and woolen cloth, shoes and machinery, biscuits, paper products, brushes, clothing, silk, electric condensers, etc.

For information—industrial, commercial or tourists, write

Tel. 1300

THE NORTH ADAMS CHAMBER OF COMMERCE

NOEL INCORPORATED HEATING and AIR CONDITIONING
218 ASHLAND STREET TELEPHONE 320

134 Church at State Teachers College
135 Church and Overlook ter
136 Church at Y
137 Ashland at City Infirmary
141 State and Walnut
142 Hunter's Foundry (private)
143 Walnut and Lyman
144 State at Orr's
412 Franklin and Prospect
421 Hospital av at Freeman School

Directions for ringing in Alarm—Open box and pull lever down once and let go

Person pulling in an alarm will please remain at box so as to inform firemen upon arrival of the location of fire.

Storm Signals—Signals for closing school in very stormy weather will be given at 7:15, 7:45 and 12:15 p m on fire alarm signals through the city, two whistles sounded four times at 7:15 a m means no school at High School, the same whistles at 7:45 a m means no forenoon session in the other schools

When the 12:15 signal is not given, afternoon sessions will be held as usual

North Adams city of forest warden, John E Saulnier
" Adams city of inspector of animals Angus A McDonnell, V S Bowen
" Adams city of inspector of plumbing Douglas W Hyde
" Adams city of inspector of wires James Percy Rand
" Adams city of ladies' rest room 37 Bank
" Adams city of mayor Faxon Bowen
" Adams city of physician Maurice G Spitzer M D
" Adams city of planning board James B Ryan (1945), Harold C Crippen (1946), G Clarence Hadley sec (1942), William P McCraw chairman (1943), George B Flood (1944)
" Adams city of police dept—see Police dept
" Adams city of Post Offices—see Post Offices
" Adams city of pumping station 255 Ashland
" Adams city of public weigher at city scales William Boland Depot sq
" Adams city of registrars of voters William H Broderick (1943), Michael J Fleming (1941), John Rosasco (1942), Albert L Fuller city clk ex officio
" Adams city of school dept—see schools
" Adams city of sealer of weights and measures James F Boulger City Hall Annex 14 Summer
" Adams city of soldiers relief agt Alphonsus M Merrigan
North Adams city of solicitor John N Alberti
" Adams city of supt of streets, Robert L Campbell
" Adams city of garage 255 Ashland
" Adams city of treas and collector Percy F Kittredge
" Adams city of city yard 227-263 Ashland
" Adams Community Chest pres Frank A Bond, Estelle P Howard exec sec meets monthly at 85 Main (513-515)
" Adams Country Club grounds at Red Mills sec William V Sreenan
" Adams Diner see The Cozy Miss North Adams Diner

NORTH ADAMS DIRECTORY H A Manning Co publishers 33 Lyman Springfield Mass Free Directory Library at North Adams Public Library see p29

" Adams Emblem Club No 20 pres Mrs Warren M Quadland, fin sec Mrs Charles Durnin, rec sec Mrs James M Horan meets 1st and 3rd Thurs of month at Elks' Home
" Adams Flour & Grain Co (William and Edward Kronick) 50 Furnace

NORTH ADAMS GAS LIGHT CO—see Northern Berkshire Gas Co

" Adams Girls' Club sec Mrs William (Dorothy) Kelleher treas Maude M Willett rooms 88½ Main meets 1st Wed of month at 7:30
" Adams Grange sec Mrs Ethel Gilman treas Wm J Ross meets 1st and 3rd Mon night 54 Main

NORTH ADAMS HOSPITAL supt Josephine E Thurlow Hospital av see p54

" Adams Junk Co (Joseph and Abram Alpert) 327 Ashland
" Adams Lions Club pres Harry Pierpan sec George Hickson treas Arsene Monette meets 1st and 3rd Thurs Richmond Hotel
" Adams Machine Brush Co Inc brush mfrs 146 Ashland mgr Oswald Daunais

NORTH ADAMS NATIONAL BANK pres Herbert B Clark cashier-trust officer Fred A Tibbetts 80 Main see p5

" Adams National Bank Block 82 Main
" Adams Normal School—see Schools
" Adams Paper Stock Co Jacob Rudnick prop 136 Ashland

NORTH ADAMS PUBLIC LIBRARY—see Libraries see p38

" Adams Public Market Edward DeBarmieri prop 51 Holden
" Adams Public Scales Bank opp Depot

NORTH ADAMS REALTY TRUST THE treas-mgr Joseph L Malcolm, real estate 103 Main (204) see Ford & Malcolm Agency see p46

" Adams Rotary Club treas Louis A Simmons meets 12:15 p m Mondays Richmond Hotel 38 Main

DURNIN BROTHERS BOOK and JOB PRINTING
43 CENTER ST. Tel. 803 NORTH ADAMS, MASS.

North Adams Rug Co Clark W Hayden prop rug mfrs 156 Ashland
NORTH ADAMS SAVINGS BANK 86 Main pres William K Greer, v-pres William P McCraw, treas G Churchill Francis, asst treas Leon K Berry see p7
" Adams Savings Bank Block 88½ Main
" Adams Sportsman's Club sec-treas Wm P Gilman Club House at Florida
" Adams Tallow Co George Berard mgr 143 Ashland
NORTH ADAMS TRANSCRIPT evening newspaper James A Hardman editor and publisher Transcript Publishing Asso owners 27 Bank see p57
NORTH ADAMS TRUST CO pres James D Hunter, v-pres-treas George H Higgins 78 Main see p6
" Adams Visiting Nurse Assn sec Maude H Sullivan treas Elizabeth C Spencer meets Dr M M Brown's office on call of pres
" Adams Wholesale Co Inc wholesale grocers Weber av pres-treas Frederick D Eldridge sec William F Barrington asst treas Arthur W Ding
" Adams Window Cleaning Co Stephen Danlowitz prop 28 Porter
Northern Berkshire Camera Club of N Adams meets at YMCA
NORTHERN BERKSHIRE CREDIT BUREAU William Manowitz prop, A M Brunette sec credit bureau 82 Main N A Nat Bank Bldg see back bone
NORTHERN BERKSHIRE GAS CO INC gas and electric light and power 21-23 Bank service station Brown, mgr Richard E Pierce
Northrup Helen E wid Gardner chiropodist and manicurist 51 Quincy h do
" John D retired h4 Millard
" L Ione dressmkr 51 Quincy r do
Norton Bessie wid Joseph emp S Spec Co r110 Center
" James W emp Pittsfield r251 River
" Lorraine r767 Church
" Marion E emp SH&Co r251 River
" R Francis driver Texas Co r251 River
" Russell J dresser tender SH&Co h251 River
Notch Road Gift Shop Mrs Katherine B Wells prop 568 W Main
Notre Dame of the Sacred Heart Church Rev Elphege Gravel pastor 224 Main
" Dame School (parochial) Sisters of St Ann in charge 208 Main
Nourse Shirley A emp GSCo r161 Houghton
Novak Adam H emp S Spec Co h17 Prospect
Nu Way Cleansers (J Harold Godfrey and Achille Defalco) 24 Bank
Nugent Alfred H sta fireman APW h161½ River
" Chas r26 South
" Earl L draftsman JHMCo r27 Franklin
Nugent Emma L wid James J h27 Franklin
" John L emp APW r27 Franklin
" Sarah emp HMC r50 Lawrence
Nuttall Charles E emp G Mills h22 Taft Grey

OAKES DAVID F emp Sears Roebuck & Co res ing do
" Harry H emp Mausert Ice Cream Co h73 Kemp av
" Henry Louis lab State Highway h Burdickville
" W Raymond emp state h197 Prospect
Oakley Irving C emp APW h954 Church
Obertone Ethel J Mrs emp HMC h17 Hall
" Raymond C emp HMC r17 Hall
O'Brien Agnes C emp APW r110 Liberty
" Ann Mrs emp S Spec Co r132 Meadow
" Arthur J emp HWCCo h25 Feige av
" Bridget wid John P r110 Liberty
" Building 9-13 Union
" Carrie D wid Michael D h103 Main (534-535)
" Charles J (Katherine) plumber A S Williams h82 Park av
" Clifford P emp WPks r86 Furnace
" Cornelius E (Lydia) steward BPOE h47 Arnold pl
" Cornelius E Jr USA r47 Arnold pl
" Daniel emp APW h13 Center
" Daniel J empWPWks r103 Eagle
" Dennis janitor Freeman School h129 Liberty
" Dennis E jan Archer School h125 Liberty
" Dennis P emp APW h61 Tyler
" Ellen R r12 Rand
O'BRIEN FRANCIS R physician and surgeon 63 Eagle h do
" Frank r86 Furnace
" Frank J h119 Bracewell av
" George emp GSCo r61 Veazie
" George A r53½ Willow Dell
" George J shoe opr h10 Sperry av
" Gerald emp WPA r86 Furnace
" Hannah wid Patrick W h76 Richmond av
" James J emp Adams r12 Rand
" John emp GSCo r37 High
" Joseph D emp SSCo h108 Union
" Joseph S boxing inst WPA r88 Furnace
" Julia wid Edward J r119 Bracewell av
" Lillian P Mrs r310 Union
" Mae D (Mrs George J) emp APW h10 Sperry av
" Mary hskpr 58 N Holden r do
" Mary E emp APW r113 Hall
" Mary E wid James E proof reader NA Transcript r69 Main (5)
" Michael H retired h1324 Mass av Blackinton
" Norman emp Quality Lunch r36 State State
" Olive H Mrs h86 Furnace

YARTER COAL CO.: Anthracite Coal Bituminous
24 ASHLAND STREET TELEPHONE 9 NORTH ADAMS

O'Brien Patrick J farmer h N Veazie Clarksburg
" Richard J emp Wakefield r1324 Mass av Blackinton
" William r310 Union
" William bar tender r River
" William millhand h80½ Prospect
" William lab JHMCo h58 N Holden
" William H retired r33 Bank (120)
O'Brion—see O'Brien
O'Connell Bridget Mrs r33 Bank (319)
" Cornelius (Bresnahan & O'Connell) h31 Union
" Cornelius J emp APW h303 River
" Frank W emp WPA r34 N Holden
" Helen J emp S Spec Co r29 Lincoln
" Johanna wid Cornelius hskpr h29 Lincoln
" John W emp S Spec Co h74 Veazie
" Joseph M gardener r41 Ashland
" Josephine G opr NET&TCo r31 Union
" Josephine T emp APW r29 Lincoln
" Katherine wid Daniel h104 Corinth
" Kathleen A emp Williamstown r83 River
" Patrick P retired h83 River
" William H r1127 Church
" William J h69 Holden (6)
O'Connor John J emp BCo h549 State rd Grey
O'Connor Margaret U r24 Jackson
" Robert V painter h24 Jackson
Odd Fellows Hall 62 Main
" Ladies Loyal Mt Greylock Lodge NV No 55 sec Mrs Katherine Hicks treas Mrs Elizabeth Powell meets 2nd and 4th Tuesday at Odd Fellows Hall Blackinton
Odell Arthur E r106½ W Main
" Blanche (Mrs Ward E) emp APW h22 W Shaft rd
" Erving retired h10½ Rand
" Eugene emp APW h106½ W Main
" Oliver E emp SH&Co r333 Beaver
" Walter H emp APW h3 Gregory av
" Ward E upholsterer h22 W Shaft rd
Oestreich Daniel J emp Monroe Bridge h5 High
O'Ferro Angela emp WPA r97 Eagle
O'Grady Charles clk 22 Eagle r22 Elm
" Edward emp SH&Co r22 Elm
" Gerald F emp S Spec Co r22 Elm
" Marcella (Mrs Miles J) dom h22 Elm
" Miles J emp City Hall h22 Elm
O'Halloran Jas (Mabel) lawyer 54 Main h6 Meadow
" Jas S lieut Marine Corp USA r6 Meadow
O'Hara Francis J physician 85 Main (514) h39 Willow
" James F h45 Central av
" Theresa M r39 Willow
O'Hare Charles E elec r577A W Main Bray
O'Hearn Catherine wid James rooms 211 Church h do
O'Hearn Mary Mrs r587 W Main Bray
" Robert J student r90 Washington av
O'HEARN WILLIAM A (Katherine D) lawyer 88½ Main and pres North Adams Chamber of Commerce h90 Washington av
" William A jr emp NBGCo r90 Washington av
O'Hern Agnes M tchr Brayton School r324 Main
" Elizabeth V tchr Holyoke r324 Main
" Mary A prin Haskins School r324 Main
O'Keefe Agnes E tchr Johnson School r28 School
" Bertha Mrs emp WSSCo r170 Union
" Dennis emp APW h196 Houghton
" Hannah wid Benjamin h28 School
" Jeremiah J truck driver Pittsfield r28 School
" Joseph clk APW r28 School
O'Kun Sidney (Ruth) prop Mohawk Furniture Co h73 Hall
Oldham Alice wid Arthur r1497 Mass av Blackinton
" Catherine (Mrs James A) emp S Spec Co h25 Bryant
" Edith (Mrs Joseph) emp HWCCo h1497 Mass av Blackinton
" James A clk clk S Spec Co h25 Bryant
" Joseph emp JHMCo h1497 Mass av Blackinton
O'Leary Anna M emp APW r6 Wheeler av Clarksburg
" John USA r6 Wheeler av Clarksburg
" Patrick J foreman B&M frt house h6 Wheeler av Clarksburg
OLESON JOHN M (Ida M) contractor and builder 504 State h Eagle byd city line see p36
" John O Jr emp 504 State r508 do
Oliver E Harold emp APW h63 Johnson
" Ethel E wid Minturn nurse 557 Church r do
" Gerald C emp APW r864 State
" Gladys M emp S Spec Co r89 Liberty
" Grover L USA r864 State
" Harold J emp Kaplan's Bakery h275 River
" Jennie C wid William E h89 Liberty
" Kenneth W student r864 State
" Margaret M wid Samuel E h864 Curran Memo Highway
" Walter W r63 Johnson
Oliveri James lab h88 Furnace
Olson Andrew T emp APW h Sperry av
" Eskil H carp h433 Eagle Clarksburg
" George carp r433 Eagle Clarksburg
" Harold L (Phyllis) carp h2 Meadow
" Ingrid emp 81 Elmwood av r do
" Mina wid Oscar G h9 Central av
" Virginia E bkpr r9 Central av
Olympian Bowling Alleys Edgar Butterworth prop 103 Main (208) annex 54 Main
O'Mather—see Maher

PIERI MOTOR SALES
BUICK and G. M. C. TRUCK
SALES AND SERVICE
222 COLUMBIA ST. Tels. 42-M and 42-J ADAMS, MASS.

O'Malley Harry A emp WSSCo h291 Ashland
" Patrick F emp NBGCo h28 Francis
" William H emp Brewer Bros r291 Ashland
O'Meara James J emp WPWks r16 Millard
" John F emp WPWks r16 Millard
" Kathryn C h16 Millard
" Mary A emp HMC r16 Millard
" Philip E emp WPWks r16 Millard
" Richard W bartender Eagle Club r16 Millard
O'Neil Bernard F lab h388 River
" Bernard L emp NYCity r30 Leonard Blackinton
" Bernard P loom fixer BCo h30 Leonard Blackinton
" Catherine T wid Daniel F h182 Veazie
" Daniel J weaver h292 Eagle
" Dorothy E opr NET&TCo r292 Eagle
" Esmonde R USA r109 E Quincy
" James F carp h109 E Quincy
" John F emp SH&Co r292 Eagle
" Mary (Mrs William R) emp HMCo h118 Liberty
" Mary B clk Hollywood Millinery r182 Veazie
" Mildred G wid Edward F h18½ Hail
" Philip L emp NYCity r30 Leonard Black
" Thomas H emp APW h215 River
" Thomas J emp APW r215 River
" Wilfred B USA r109 E Quincy
" William R emp Lloyd's Bakery h118 Liberty
" Winifred W tchr Houghton School r182 Veazie
O'Neill Albert emp APW h389 River
" Francis J shoewkr WSSCo h97 Bracewell av
" James F retired r46 Center
" James M h210 Church
" Jessie E wid Charles h8 Tyler
" Raymond F emp Renfrew r15 Harris
" Thomas J emp B&M h15 Harris
" Thomas J Jr emp WPA r15 Harris
" Walter emp SPCo r1 Tyler
" William emp GSCo r404 River
Oparowski Casimir S (Mildred E) truck driver r18½ Spring ext
Open State In Paul O Welch prop 43 State
ORCHID BEAUTY SALON Mrs Lottie H Harriman prop 31 Bank see p21
ORCHID SLENDERIZING & REDUCING BATHS Mrs. Lottie Harriman prop 31-35 Bank see p21
Ordyna Josephine maid 160 Marion av Bray r do
Organik Pauline nurse NA Hosp r do
Orr C Angie wid William F h192 Church
" Ella L h29 Holbrook
Orr Gertruude J asst supv physical education public schools r192 Church
ORR HELENA H (Mrs William H) treas-clk Herbert A Orr Co h387 State
ORR HERBERT A CO Pontiac sales and service and motor trucking 400 State pres William H Orr, treas-clk Helen H Orr see p24
" Nelida wid James r83 E Quincy
" Raymond W USA r83 E Quincy
ORR WILLIAM H (Helena H) pres Herbert A Orr Co h387 State
ORTON DELLA C (Mrs William E) v-pres Burlingame & Darbys Co h73 Cherry
" Howard B r73 Cherry
ORTON WILLIAM E (Della C) treas Burlingame & Darbys Co h73 Cherry
Orv's Exchange Orville Wilkinson prop Curios 69 Center
Osborn Florence (Mrs Frederick C) emp G Mills h2 Brooklyn ter
" Frederick C h2 Brooklyn ter
Osborne Arthur S (Esther) laundryman Model Laundry h11 Holbrook
" Catherine E student r Houghton Clarksburg
" Warren H Jr emp 181 Bracewell av r Houghton Clarksburg
Oschman Charles W emp NBGCo h423 State rd Grey
O'Shea Cath J clk HWCBCo r467 Church
" John M driver Horn Taxi r467 Church
" Mary F r467 Church
" Thomas retired h467 Church
" Thomas J acct NYCity r467 Church
Oster Nicholas F plumber h17 Kimpton av Clarksburg
Osterhoudt Charles R emp S Spec Co h Reservoir rd
" Frank emp city r Elm
" George E emp APW h8 Lincoln
OSTERHOUT KARL S (Natalie) asst purchasing agt Arnold Print Works res Williamstown
" Robert E emp 26 Holden r 32 do
Ostey William retired r17 Bsrth
Ostiguy Wilfred W emp WPWks h11 Church
Ostrander Douglas emp GSCo h5 Ballou
" Martha E hskpr 1350 Mass av Black r do
" Ruth (Mrs Wililam A) emp GSCo h 279 River
" William A emp Renton Baking Co h 279 River
Ostromecki Francis W emp Pittsfield r4 Brooklyn ter
Ottman Carolin Ashley (Mrs Clayton M) beauty parlor 382 Eagle h do
" Clayton M clk C H Cutting Co h382 Eagle
" Webster H emp APW h388 Eagle

Kyanize Paints and Varnish
BURLINGAME & DARBYS CO.
TELEPHONE 41 64 MAIN STREET

Ouellette Agnes wid Henry h30 Taft Grey
" Charlotte (Mrs Rene) spool tender G Mills h34 Taft Grey
" Helen wid Eulric h84 Furnace
" Henry emp HMC r380 Union
" Jos emp HMC h1204 Mass av Blackinton
" Octave loom fixed HMC h62 Walker
" Rene emp GSCo h34 Taft Grey
" Rose Y r62 Walker
" Stacia (Mrs Henry) emp HMC h380 Main
" Ulric F lab r84 Furnace
Quimet Exarie J loom fixer h23 Gallup
Owen Etta nurse 201 Main r do
" Richard E r454 W Main
" Robert V emp Schdy NY r378 N Main
" Samuel C retired h201 Main
" William prop Eagle St Bakery h378 W Main
Owens Alice h32 Bradley

PACIA JOHN M (Effie C) emp Williamstown h225 Main
Packard Rusesll M emp G Mills h349 State rd Grey
Paddock John E (Bessie) emp Pittsfield h51 Chestnut
Padercini—see Pedercini
Page Agnes E sten APW h132 North
" Ellen R h159 Liberty
Pallone Anthony (Richmond Hotel Barber Shop) r69 Veazie
" Dominic emp APW h71 Veazie
" Frances r69 Veazie
" Maria wid Joseph h69 Veazie
" Pasquale USA r69 Veazie
" Susan emp GSCo r69 Veazie
Palmer Bradford S steward LOOM rooms h36 State
" Earl G emp Eagle Restaurant r103 Eagle
" Emeline M Mrs r159 Pleasant
" Evangeline B wid Saul sten h111 Prospect
" Harold R W emp WPWks h49½ Center
" Jean D Mrs bkpr Geddes & Crippen h140 Main
" Lawrence D emp JHMCo h8 Lewis pl
" Mary wid James h Eagle Clarksburg
" Roy G slsm HWCCo h209 Eagle
Palumbo James F emp SH&Co r56 Bracewell av
" James J (Ella) agt Met Life Ins Co h56 Bracewell av
" James J (Ella) agt Met Life Ins Co h 56 Bracewell av
" —see Polumbo
Pandell Arsene emp JHMCo h Avenue A
" Elwin N emp Briggsville r1028 Church
" Gladwin emp S Spec Co r1 North Veazie
" Grace E Mrs h1078 Church
Panikowski Boleslaw lab h16 Rand
Paolu France r24 Holden
Papa Dominick h367 Houghton
" Genevieve emp GSCo r367 Houghton
" Joseph r367 Houghton
" Rose clk 3 Weber av r367 Houghton
Papavero Antonio h465 Walnut
" Atillio bartender Mohawk Restaurant r465 Walnut
" Laura emp EAMCo r465 Walnut
Paquette Albert (Delia) baker DiLegos Diner h111 Meadow
" Anna wid Felix r79 Cliff
" Eva (Mrs Ligouri) emp GSCo h23 Frederick
" Girard emp GSCo r20 Bank
" Isabelle K emp SSCo r111 Meadow
" Jeanne P emp APW r78 Winter
" Ligouri emp GSCo h23 Frederick
" Philias emp WPWks r21 Kemp av
" Raymond C bkpr S Spec Co r111 Meado
" Valmore A USA r1111 Meadow
" Wilfred baker Adams h78 Winter
" Wilfred W emp GE Pittsfield r78 Winter
Paquin Ernest J card grinder G Mills h 46 Taft Grey
" George J emp Goodrich Tire Co h46 Taft
" Leo J emp G Mills r46 Taft Grey
" Louise M (Mrs Oscar J) emp G Mills h17 Taft Grey
" Oscar J emp G Mills h17 Taft Grey
" Telesphore emp G Mills r17 Taft Grey
" Thomas F emp G Mills h55 Harris
" —see Parker
Paradis John N clk Quinn Wall Paper & Paint Store h123 Meadow
Paramount Theatre Western Mass Theatres Inc lessees Francis J Faille mgr 55 Main
Paris Clement H emp S Spec Co h44 Front
Pariseau Edna M wid Eli J h47½ Tremont
Parisien Jennie V Mrs h194 Ashland
" Louis C slsm r194 Ashland
" Madelyn Mrs sten J Alberta r194 Ashland h Mass
" William A agt Prud Ins Co h Union ext (Mohawk Trail)
Parker Agnes S Mrs h rear 160 Eagle
" George R const wrk h6 Potter pl
" Helen emp WS r rear 160 Eagle
" Henry J (Dorothy R) emp SH&Co h195 W Shaft rd
" Jerry emp Hoosac Marble Co h Natural Bridge rd
" Laura A wid Homer A r87 Brooklyn
" Owen H emp GSCo h61 Lincoln
" Walter G mach shop 82 River h77 Chase av
" William emp G Mills h73 Holden
" William Jr emp S Spec Co r rear 160 Eage
" —see Pacquin

MAYTAG WASHERS
M. SCHMIDT & SONS
42 ASHLAND ST. TEL. 1825

Parkhurst Katherine H Mrs emp WPA r33 Bank (230)
Parkis John r454 Church
Parks Mark J lineman NBGCo h21 Eagle
" Raymond C emp JHMCo h575 W Main Bray
Parmele Alice wid William B h218 Church
Parmenter Anita (Mrs Paul) emp S Spec Co h23 Royal av
" Paul (Anita) mech h23 Royal av
Paro—see Perrault
Parochial Schools: Holy Family School Sisters of St Ann in charge State rd c Phelps av Grey
" Notre Dame School Sisters of St Ann in charge 208 Main
" St Joseph's School Sisters of St Joseph teachers 93 Eagle
Parrino Antonio retired h5 Magnolia ter
" Benjamin emp WPWks h229 River
" George slsm Herbert A Orr Co h17 Beacon
" Marion emp HWCBCo r5 Magnolia
" Rose nurse Bennington r5 Magnolia ter
Parrish Clara (Mrs Ernest E) emp S Spec Co h122 Gallup
" Ernest E emp APW h122 Gallup
Parrott Mary M wid Raymond h rear 82 Holden (7)
" Raymond O clk rear 82 Holden (7)
Parry Stella T wid John W h206 Church
Parsons Adeline Mrs seamstress WPA h rear 27 Eagle
" Anna M wid Norman h142 Richview av Bray
Partenope Catherine P clk APW r10 Hospital av
" Desdemona r10 Hospital av
" Teresa H clk APW r10 Hospital av
" Thomas emp APW r10 Hospital av
" Venice nurse Bennington r10 Hospital av
" Vincenza wid Vincent h10 Hospital av
" William J emp 62 Center r10 Hospital av
Partridge Frank R (Mabel A) supt mails PO h65 Chestnut
Pasha Donald C mill wkr r13 Elm
Pasierbiak Andrew emp HMC h681 Main
" Andrew Jr emp HMC r rear 147 Pleasant
" Stanley F emp HMC r681 Main
Pasotti Angelo J USA r66 Lyman
" Charles emp GSCo r66 Lyman
" Gentile G emp APW h66 Lyman
" Louis emp GSCo r66 Lyman
" Rose L emp S Spec Co r66 Lyman
Patashnick Abraham clk JHMCo r9 South
" Albert agt Prud Life Ins Co h 55 Hall
" Anna E wid Max h9 South
" David S clk 170 Ashland r20 Washington av
Patashnick Florence clk Wise Dress Shop r20 Washington av
" Harry fruit and produce 117 Eagle h201 do
" Hyman clk 62 Center r9 South
" Ida (Mrs Harry) clk 117 Eagle h201 do
" Isaac wholesale produce 62 Center res Albany NY
" Leon clk r20 Washington av
" Leon A clk Hartford Conn r201 Eagle
" Samuel (Jennie) grocer 170 Ashland h20 Washington av
" Sidney clk 62 Center r9 South
Patchell Maude L nurse Met Life Ins Co r3 Church pl
Patenaude Adelord emp HMCo h140 Cliff
" Alfred A lomfixer G Mills h18 New Grey
" Arthur J emp HMCo r140 Cliff
" Edward P lab r140 Cliff
" Grace (Mrs Alfred A) emp G Mills h18 New Grey
Patnode Seldon emp WPWks r384 River
Patrie Albert mason r73 River
" Alphonse L auto mech city barn h1 Reservoir rd
" Aurore M r73 River
" Helen B emp HWCBCo r74 Washington av
" Henry R brick layer h1159 Mass av Blackinton
" Orville J (Mary T) bkpr Mohawk Garage h16 Wall
" Raymond brick lawyer r1159 Mass av Grey
" Samuel mason h73 River
Patryn Jeannette emp GE Pittsfield r35 Depot Grey
" John emp G Mills r35 Depot Grey
" Mildred emp G Mill r35 Depot Grey
" Sophie Mrs h35 Depot Grey
" Stanley truck driver r80 Phelps av
Patten John J janitor N A Savings Bank r20 Bank
" Lillian F wid Hawkins nurse 258 Church r do
" Theodore (Bernice) emp SH&Co h225 Main
Patterson Edith r488 W Main
" Katherine H h38 N Holden
" Kathryn E clk Boston Store h89 Chestnut
" Margaret M clk APW r89 Chestnut
Pattison Doris A r111 Franklin
" Floyd A clk Franklin Store h111 Franklin
" Grayce (Mrs Floyd A) prop The Franklin Store h111 Franklin
Paul Jennie Mrs r393 W Main
" John emp GSCo r33 Bank (126)
Payette Arthur G emp WSSCo h40 Jackson
" Rebecca (Mrs Arthur G) emp GSCo h40 Jackson
Payne Bernard mgr Mohawk Theatre r33 Bank (300)
" C Edward emp NYCity r270 Main

The S. B. Dibble Lumber Co. Lumber and Mill Work

Payne Harold B (Agnes M) director Hoosac Sav Bank Corp h270 Main
" Margaret P tchr r270 Main
" Martha B wid Fred A h42 Hudson
Pead Charles M student r93 River
" Ernest D mach APW r93 River
" M Anna student r35 North
" Ora M wid Ernest tchr Houghton School h93 River
" Ruth I emp Springfield r35 North
" William J eng APW h35 North
Pearce William H emp Dibble Lumber Co Bray h393 W Main
Pearson Earl baker r69 Holden (7)
Peat George M emp HMC h31 Potter pl
" Henry lab h20 Lincoln
" William clk 55 Union h156 do
Peck Harold H slsm Brewer Bros h8 Wall
Peckham Maude wid Frank J h Prospect pk Blackington
" Thomas F milk dealer Prospect pk Blackinton r do
Pecukonis Alexander emp APW r35 Rand
Pecor Dolphus J emp JHMCo h Houghton Clarksburg
" Laura M asst cook NAHosp r do
" Mae r Jennie Whalen
" Rose B emp APW h96 Veazie
" Wilfred farmer h off Eagle Clarksburg
Pecukonis Stanley M emp APW h357 Ashland
Pedercine Elizabeth r740 Church
" Frank A (Gertrude) prop Quality Lunch h336 Washington
" Gertrude (Mrs Frank A) emp Quality Lunch h33 Washington
" Gertrude E emp GSCo r74 Bracewell av
" John iron wkh r41 Ashland
" John J cook Quality Lunch r740 Church
" Owen W (Nettie M) emp Model Laundry h39 Chestnut
Pedercini Alice emp APW r128 Witt av
" Angelo emp APW r11 Nelson
" Anita emp APW r100 Dean
" Battista lab APW h137 State
" Charles emp APW h44 Veazie
" Dominic emp Johnnie's Market r71 High
" Dominic M emp 100 Dean h266 State
" Emmier wid Onorio O h71 High
" Ernest milk dealer h100 Dean
" George A emp Quality Lunch r12 Briggs
" Gertrude wid Joseph h27 Adams
" James emp B&M r100 Dean
" John (Mary) emp WSSCo h32 Bank
" John A coal 17 State r107 Furnace
" John B (Florida) (Ped-Mont Motor Sales) h448 Walnut
" John J prop Johnnie's Market h71 High
Pedercini Lena E hskpr 128 Witt av h do
" Louis retired r100 Dean
" Lucy M emp GSCo r71 High
" Marguerite clk APW h83 Furnace
" Mary M bkpr F C DeFalco r128 Witt av
" Patience M r100 Dean
" Sarah wid Louis J h74 Bracewell av
" Valmore emp 115 Holden h78 W Main
" Vincent Clk Williamstown r71 High
Ped-Mont Motor Sales (John B Pedercini & Hugo A Montagna) 74 River
Pedrin Carlo emp S Spec Co r57 Francis
" Guistino J retired h57 Francis
" Josephine emp S Spec Co r57 Francis
" Julio L emp S Spec Co h63 Francis
" Rita P (Mrs Julio L) emp S Spec Co h63 Francis
" Victor J (Zota) emp S Spec Co r57 Francis
" Zita (Mrs Victor J) emp S Spec Co r57 Francis
Peebles Jewel Shop Peebles Estate props diamonds jewelry and silverware 34 Main
" Kath wid Burton E clk Peebles Jewel Shop res Adams
" Roy B mgr Peebles Jewel Shop res Adams
Peerless Millinery The Mrs Celia Freedman prop millinery 59 Main
Peet—see Peat
Peirce Henry B emp NBGCo h86 Hathaway
" —see Pierce
Pela Mabel R Mrs supv NYA res Adams
Pelkey—see Peltier also Pelletier
Pellerin Albert emp HMC h79 W Main
" Alfred emp S Spec Co r8 Millard av Clarksburg
" Betty emp DSSCo r19 Chestnut
" Cora wid Ledas dressmkr McCraw & Tatro r39 Ashland
" Felix emp HMCo h293 Ashland
" Frank (Josephine) weaver h19 Chestnut
" George lab h111 Gallup
" Leo emp HMC r306 Union
" Nelson painter r283 Ashland
" Peter emp HMC r975 Curran Memo Highway
" Sophie (Mrs Alfred) emp S Spec Co r8 Millard av Clarksburg
" Viola (Mrs George) emp GSCo h111 Gallup
" William emp S Spec Co h153 Beaver
Pelleteer—see Pelletier
Pelletier Eleanor (Mrs Raymond) emp HMCo h108 North
" Hector J piano tchr 218 Corinth h do
" Hildege loomfixer HMC h68 Cleveland av
" Raymond emp HMC h108 North
" —see Pelkey also Peltier

SHAPIRO MOTORS Inc. DODGE COMMERCIAL CARS AND TRUCKS
PRICED WITH THE LOWEST

Pellows Mary Mrse dom h75 Cady
" Robert emp APW r20 Bank
Peloquin Denise M stydent r96 E Qiuncy
" Gladys C student r96 E. Quincy
" Joseph A prop Peloquin Tavern h96 E Quincy
" Robert J bartender r96 E Quincy
" Tavern Joseph Peloquin prop 43 Union
Peltier Alfred emp city r510 Union
" C Felix emp HMC h92 Cleveland av
" Earl emp Modern Dairy r29 Montgomery
" George emp SH&Co r rear 82 Holden (8)
" Mary Mrs h rear 82 Holden (8)
" Raymond USA r29 Montgomery
" Theodore emp WPWks h29 Montgomery
" Theodore Jr emp WPWks r29 Montgomery
" —see Pelletier
Pendergast John J emp 66 Summer r363 Eagle
" Michael J plumber 9 S Williams r363 Eagle
" Patrick J retired h363 Eagle
Penney J C Co Ohm Paul Koch mgr dept store 107 Main
" John L cut meat slsm Swift & Co h 57 North
People's Market Simon Kronick prop 45 Eagel
Perenick Frederick R emp APW h22 Walnut
" Salvatore (Rosalie) emp APW h339 Main
Perine Emilio photographer h7 Secor av
Perkins S Marie student r432 Church
PERKINS THERON H (Sylvia G) v-pres-mgr Brewer Bros Inc h432 Church
" Thos farmer h Walker Clarksburg RD1
Pero Francis J emp APWks h31 Yale
Perra Albert D emp WSSCo r57 Frederick
" Arthur E USN h57 Frederick
" Joseph O emp WSSCo r12 Grant
" Louis edge trimmer WSS Co h20 Rand
Perras Albert F emp G Mills h135 Protection av Grey
" Amanda wid Louis Sr h392 River
" Elizabeth L Mrs emp HMC r29 W
" Ella L emp S Spec Co r Avenue D Main
" Frank farmer h Avenue D
" Franklin E h504 Union
" George H emp G Mills r392 River
" John A emp SH&Co h65 Park av
" William O truck driver h436 River
Perrault Ernest card grinder JHMCo h30 Temple
" Esther E emp S Spec Co r40 Goodrich Bray
" Oscar (Margaret T) const wkr h40 Goodrich Bray
Perreault Albert V (Mildred B) slsm Noel Inc h99 Yale
" Alvarez lab h35 Phelps av Grey
" Anna Mrs r146 Bracewell av
" Frindoline M emp WSSCo r103 Bracewell av
" Grazella r60 Cliff
" Harry emp WSSCo h108 Meadow
" Irene emp HMC r60 Cliff
" J Arthur emp GSCo h125 North
" John G emp APW h60 Cliff
" Joseph janitor Hoosac Savings Bank h103 Bracewell av
" Lawrence J chauf 58 Quincy h63 Montgomery
" Rose C (Mrs Harry) clk Style Shoppe h108 Meadow
Perron Charles A USA r140 Union
" Charles H prop Union Drug Store h 140 Union
" Victorina wid Philip h50 Hall
Perrone Anaclet grocer 73 W Main h 335 do
" Attilio slsm r335 W Main
" Dominick emp APW r335 W Main
" Emilio A USA r335 W Main
" Ugo slsm r335 W Main
" Yolanda dom r335 W Main
Perry Carleton E emp WPA r60 Protection av Grey
" Cora wid Joseph h76 W Main
" Frank emp APW r39 Marshall
" Fred C (Mary L) emp WPWks r308 Main
" George D emp G Mills r22 Marshall
" Mary Mrs seamstress WPA h45 Phoenix
" Mary J wid Fred h308 Main
" Richard J h17 Bank (2)
PERSONAL FINANCE CO George E Hickson mgr loans 57¾ Main (18)
Persons H Earl baker Renton Baking Co r69 Holden
" Reginald B emp APW h307 River
Pessolano Jerry emp WPA h136 Witt av
" Peter emp APW h34 Francis
Peter Otto C emp APW h38 N Holden
Peterhansel Henry emp Holyoke Mass h139 Liberty
Peters Alfred S emp S Spec Co r36 Prospect
" Anna wid Frank h62 N Holden
" Bertrand W emp APW h11 Leonard Blackinton
" Francis A r36 Prospect
" George S barber shop 44 Bank h36 Prospect
" Harold emp APW h71 rear N Holden
" Isabelle M clk S Spec Co r36 Prospect
" John emp S Spec Co r36 Prospect
" Leo O asst foreman APW h336 Main
Peterson Joshua emp G Mills r39 Center
" Leonard W student r80 Kemp av
" Thomas A carp h80 Kemp av
PETE'S TIRE SHOP Peter N Tietgens prop 54 River see p24

NOEL INCORPORATED UNITED MOTORS DISTRIBUTORS
218 ASHLAND STREET TELEPHONE 320

Petite Madeline wid James r100 W Main
PETRI FRANCIS J (Constance M) salesman Petri's Cleaning, Dyeing & Furriers res Adams
" Frank P mach S Spec Co h284 State rd Grey
" Margaret (Mrs Frank P) emp S Spec Co h284 State rd Greylock
PETRI PETER J (Katherina C) prop Petri's Cleaning, Dyeing and Furriers h18 Willow
PETRI PETER M (Marjorie) mgr Petri's Cleaning, Dyeing & Furriers res Adams
" Francis R emp Pittsfield r284 State rd Grey
PETRI'S CLEANING, DYEING & FURRIERS Peter J Petri prop cold storage for furs and garments 8-10 River see p35
Petrie Alex R pres-treas HWCBCo res Williamstown
Petro Alexander W emp APW h30 Lincoln
" John emp APW h26 Temple
" Stanley emp Kingston NY r26 Temple
Petropulos Nicholas G prop Nick's Variety Store h17 Frederick
Pettibone Benjamin H carp cont 212 Corinth h do
" Daniel G emp JHMCo h7 Briggs av Bray
" Floyd r7 Briggs av Bray
" Loren D emp GE Pittsfield h54 Richview av
" Robert A student r212 Corinth
Pettruccio—see Latrucci
Petz Max loomfixer G Mills h12 Biltmore av Grey
Pevoski Adam emp APW r45 Bryant
" Andrew weaver Briggsville h45 Bryant
" Benedicta clk J J Newberry Co r45 Bryant
" Celia T clk J J Newberry Co r45 Bryant
" Joseph USA r45 Bryant
" Stanley emp APW r45 Bryant
" Victoria emp S Spec Co r45 Bryant
Pezdek Albert emp WPA h5 Sperry av
Pfister Evelyn Mrs maid Wellington Hotel r inq do
Phaneuf Arthur emp Norad Mills h rear 583 State rd Greylock
" Euclid emp city h47 Front
PHARMER'S INC Harry B Jolley mgr jewelers 13 Eagle see p47
Phelps Agnes wid Henry A h87 Hathaway
" Amenzo R (Dorothy R) jan Mark Hopkins School h441 E Main
" Bessie M wid Henry h565 Union
" C T & G W Gordon W Phelps prop lawyers 82 Main
" Charles retired r49½ Center
" Cora wid Homer A h3 Millard av Clarksburg
" Dorothy L emp C P Rosston, r54 Central
Phleps Elizabeth M student r441 E Main
" Eva A Mrs h208 E Quincy
" Evelyn tchr Johnson School h128 Pleasant
PHELPS GORDON W (Ruth B) prop C T & G W Phelps and v-pres Richmond-Wellington Hotel Co h42 Cherry sum res Stamford Vt
" R Allen driver Ry Exp Agency r87 Hathaway
" Russell emp Greenfield r87 Hathaway
" Russell F retired r306 Union
" Vera wid Stanley opr NET&TCo h54 Central av
" Virginia wid Carlton T h188 Main
Philie Henry J dentist 85 Main (310) h270 Franklin
Phillips Catherine (Mrs Ernest) emp BCo h1349 Mass av Blackinton
" David D lab r11 Harris
" Ernest overseer BCo h1349 Mass av Blackinton
" Francis M emp APW h336 Walnut
" Grace M emp Williamstown r1349 Mass av Blackinton
" Margaret dom 219 Church r do
" W Henry emp WPWks h69 Holden (12)
Phoenix Amelia (Mrs Ernest) grocer 130 Veazie h73 North
" Ernest cutter GSCo h73 North
Photo Shop The Vincent A Trottier prop 46 Eagle
Piaggi Amedio E emp APW h190 Eagle
" Doris H emp S Spec Co r217 Ashland
" Ernest emp APW h22 Walnut
" Francis emp APW r22 Walnut
" Louis W emp Hub Rest r217 Ashland
" Virginia F emp S Spec Co r217 Ashland
" William A emp APW h217 Ashland
Piantoni Aurelia V clk WSS Co r79 Brooklyn
" Ermino emp APW h45 Tremont
" Guistina Mrs h79 Brooklyn
" Marie emp S Spec Co r79 Brooklyn
Piazzi—see Piaggi also Paiggi
Picard Adeline Y emp HMC r34 Kemp
" Yvonne dom r336 Union
Pickering Emily E Mrs h Eagle Clarksburg
Pickwell Frances (Mrs Henry J) clk McCraw & Tatro h82 Veazie
" Harry J emp GSCo h82 Veazie
" John farmer h Curran Memo Highway
" Mary E nurse 338 State rd Grey r do
" Ora r Curran Memo Highway
" Ruth Mrs sten r Curran Memo Highway
Pied—see Foote
Pierce Anna wid Elisha bkpr r64 Central av
" Beatrice B (Mrs Joel W) emp S Spec Co h114 Eagle
" Carl emp S Spec Co r353 Eagle

DURNIN BROTHERS BOOK and JOB PRINTING
43 CENTER ST. Tel. 803 NORTH ADAMS, MASS.

Pierce Catherine wid Henry bkpr h11 Central av
" Eugene E taxi Main c Eagle h66 Central av
" Francis L shpr Armour & Co h62 Center
" Harry C designer model man GS Co h823 Mass av Bray
" J Austin (Ada W) physician 85 Main (532) h495 Church
" James emp state h Eagle Clarksburg
" Joel W emp S Spec Co h114 Eagle
" John emp S Spec Co h353 Eagle
" John A student r495 Church
" Laura M (Mrs John) emp S Spec Co h353 Eagle
" Marion F r66 Central av
" Martin E chauffeur state h23 Barth
PIERCE RICHARD E (Gladys M) mgr Northern Berkshire Gas Co h8 Marion av Bray
" William emp S Spec Co r114 Eagle
" —see Peirce
Pieri Amilcare h138 Witt
PIERI MOTOR SALES INC V S Pieri pres Buick pleasure cars and GMC Trucks sales and service 222 Columbia, Adams see top and bottom lines
PIERI V S pres Pieri Motor Sales res Adams
Pieropan Silvio emp APW h18 Walnut
PIERPAN HARRY J (Norma V) prop Harry J Pierpan Agency and insurance and real estate 57 Main h60 North
PIERPAN HARRY J AGENCY Harry J Pierpan prop insurance and real estate 57 Main see p45
Pigeon Pierre emp S B Dibble Lumber Co h181 Church
Pihl Tauno W mgr George's Tire Radiator & Body Works h100 Bradley
Pike Abbie P wid S Merritt h895 State rd Black
" Annie M teacher Haskins School h 141 Bracewell av
" Clarence S retired h45 North
" Claude N emp APW h47 Walden Bra
PIKE HARRY B (Jessica M) asst treas S B Dibble Lumber Co h48 Windom ter
" —see Pyke
Pilling Joseph R emp SH&Co r31 Lincoln
" Thomas weaver G Mills h31 Lincoln
Pilot Edward W emp Norad Mills h1 Fairground av Bray
" Ethel K emp Norad Mills r62 Rand (5)
" Robert H emp CCC r81 W Main
" William J lab h81 W Main
" William J Jr r81 W Main
Pinatoni—see Piantoni
Pinchbeck Isaac loomfixer G Mills r 326 Ashland
" Milton emp Popp's Bakery r326 Ashland
Pinco Charles prop The Berkshire Shop res Pittsfield
Pincombe Caroline clk city welfare r 1236 Mass av Black
Pincombe Caroline r1378 Mass av Black
" Daisy M r1378 Mass av Blackinton
" Helen h1378 Mass av Blackinton
" William A grocer 1246 Mass av Blackinton h1236 do
Pindick Anne R clk Kaplan's Bakery r18 South
" Benjamin A clk Army & Navy Store r18 South
" Isadore lab h15 Millard
" Morris cattle buyer h18 South
" —see Pendick
Pinkham Grace E teacher Johnson School h136 W Main
Pinone Nicholas emp APW h34 Brooklyn
Pinsonault Joseph prop Crystal Lunch r 156 Prospect
" Zilda Mrs h509 Main
Pinsonneault Clarence emp Pittsfield r 358 Union
" Dorothy (Mrs Napoleon) emp HMC h 118 Union
" Henry A weaver B Co h1663 Mass av Black
" Mary (Mrs Henry A) spooler B Co h 1163 Mass av Black
" Mary A student r156 Prospect
" Medore retired h156 Prospect
" Napoleon clk 344 Union h118 Union
" Wilfred A emp Crystal Lunch r156 Prospect
" Wilfred R painter r156 Prospect
" William grocer 344 Union h358 do
Pisano Alphonse emp B&M h17 Marietta
" Anthony USA r17 Marietta
" Dominick emp Sinclair Refining Co h15 Marietta
" Josephine emp S Spec Co r17 Marietta
" Theresa L emp HWCBCo r17 Marietta
Pitman Harry carp r53 Holden
Pitts Frederick emp Pittsfield h80 Holden
Pizzi Italo cehf h91 Hathaway
" Lucy C wid Joseph A h282 Church
" Pasquale prop Pizzi's Ready to Wear r282 Church
Pizzi's Ready to Wear Pasquale Pizzi prop 116 Main
Plankey Albert emp George's Tire Shop r309 Beaver
" Alma L emp HMC r309 Beaver
" Charles N emp SSCo r480 Union
" Eugene retired r29 Union
" Felix J painter and prop Plankey's Service Station h309 Beaver
" Leo V attd Plankey's Ser Sta r309 Beaver
" Loretta emp S Spec Co r309 Beaver
" Lydia B emp S Spec Co r480 Union
" Nelson A emp APW h480 Union
Plankey's Service Station Felix J Plankey prop gas and groceries 309 Beaver

YARTER COAL CO. - Distributors for the D & E Automatic Anthracite Burner
24 ASHLAND STREET PHONE 9

Plant Albert R v-pres H W Clark Biscuit Co res Providence R I
Plante Edmond W gas sta attd Adams r1080 Mass av Blackinton
" Euphenie wid Philip E h1080 Mass av Black
Plantier Elie lab r41 Ashland
" Eugene Sr r29 Union
Plaro Albert emp GSCo r Forest
" Esther R emp WSSCo r56 Whitman
" Gerald emp WSSCo h56 Whitman
Platt Winthrop W agt Prud Life Ins Co h265 Houghton
Plumb Beatrice K Mrs tchr Briggsville h72 Winter
PLUMB ELLA S wid Sanford H pres Burlingame & Darbys Co h427 Church
PLUMB JOHN H (Grace) sec Burlingame & Darbys Co r427 Church
" John H Jr student r72 Winter
" Lillian wid Leslie R h118 Richview av Bray
" Oscar C Rev pastor First Methodist Church h32 Blackinton
" Raymond L clk JHMCo h25 Yale
" Raymond L Jr student r25 Yale
Plumridge Winsor E r26 Blackinton
PLYMOUTH MOTOR CARS Shapiro Motors Inc 35 Union
Pocketino Clement retired h34 Royal av
Poggi Augustin emp APW r off 119 State
" Gina A clk J J Newberry Co r off 119 State
" Josephine wid Paolo h off 119 State
" Primo emp G Mills h12 Adams
Poire Louis emp WSSCo r34 Harrison av
Poissant Joseph USA r Mrs Amelia Couture
" Ulric h 64½ Bracewell av
Police Dept station rear 40 State
" Headquarters rear 40 State chief Michael W Conlon, first capt John F Flaherty, second capt Ralph Prince, sergeant Lawrence E Morrissey, William Duffy, Wilson S Gay, William G McKane, Joseph Brunnette, Walter J Dinneen, Thomas Meiklejohn, Leo E Muldowney, Simeon A Caron, William R Dempsey, sergeant Howard Gay, Leo Senecal, Francis Rosch, William Bohl, George Matranga, Euclid Gagner, Wilson Gay, Lawrence J Carlisle, William Coyne, George Garner, Albert Damon, Francis Anderson, William Garner, John McConnell, reserve force Charles Morse, Andrew Paserbiak, Myles Seery, Louis Zocchi, Kenneth Sweeney
Polis—see Paonessa
POLITIS ALEXANDER C chiropractor 54 Main r34 North
" Harry W student r34 North
POLITIS LEON A (Mary R) chiropractor 54 Main h34 North
Polumbo Benjamin lab h121 Reed
" Helen R clk GSCo r58 Frederick
" John J prop Sun Cleaners & Dyers h58 Frederick
Pomerantz Herman emp Sears Roebuck & Co, res ing do
Ponti Anita E emp S Spec Co r2 Loomis av
" Beatrice C r2 Loomis av
" Dominick emp WPA r2 Loomis av
" Giovanni emp APW h2 Loomis av
Pontier Amedeo emp GSCo h28 Francis
" Angie emp G Mills r28 Francis
" Archie C emp APW h399 River
" Celeste clk Renton Baking Co r52 Tyler
" Doris L (Mrs Archie) opr NET&TCo h399 River
" Joseph emp GSCo h3 Adams
" Julia Mrs h52 Tyler
Poplawski Frank (Mary M) emp Mohawk Garage h Natural Bridge rd
Popp George J prop Popp's Bakery h31 Chase av
" William M baker Popp's Bakery r29 Highland av
Popp's Bakery George J Popp prop 109 Main
Porter Alfred emp city r404 W Main
" Della wid William D r77 Center
" Harriet H wid Floyd M sub tchr r19 Holbrook
" Helen L wid Winifred L h404 W Main
" Henry L retired h45 Ashland
" Howard A bellhop Wellington Hotel r404 W Main
" Josephine (Mrs Henry L) rooms 45 Ashland h do
" Lila E Mrs h rear 49 Holden
" Mary T wid William L h47 Richmond av
" Shirley A student r404 W Main
" Thurston E student r404 W Main
" W David bellboy Wellington Hotel r Berkshire Apts
" & Hadfield Co Jesse Hadfield prop plumbers 30-32 Eagle
Posco Raphael Rev asst pastor St Anthony of Padua r100 Holden
Post Catherine C wid David E emp Norad Mills h264 State rd Bray
" Office Summer c Ashland postmaster William W Dooling
" Office asst postmaster Frank E Wiley
" Office supt of mails Frank R Partridge
" Office clerks Matthew J Naughton, Nellie Benvenuti, Arthur F Noone, L William Whitton, Harry F Pring, William J Gilman, Gordon H Card, William Watt, John Toomey, Frederick D Yeadon, sub Harold A Amato, Norman Russett
" Office letter carriers William H Smith, Owen Callahan, James Wheelock, Paul Messier, William J Bourdon, Charles F Starr, Andrew O Heggie,

LAMB PAPER CO. OFFSET & JOB —PRINTING—
108½ MAIN ST. TEL. 1531

Frederick A Sinderman, Thomas A Dempsey, William H Callahan, Charles D Ryan, John F Fee, Wesley J Hawley, Thomas R Wilson, Carl J Sinderman, Anthony Myal, substitute Geo McConnell, Lawrence McConnell, rural delivery carriers No 1 Herbert Hodgson, No 2 Norman W Blanchard, No 1 sub Clarence Jepson, No 2 sub R V Blanchard
" Office Sub Station No 1 144 Union Chas H Perron clk
" Office Station No 2 459 State rd Henry H Clermont clk
" Office Station No 4 169 River Samuel U Hirsh clk
" Office Blackinton Station 1438 Mass av Blackinton Stanley Richton clk
" Office mail messenger A Couture
" Office janitors Joseph J Crowley Howard D Rice, Harold I Donovan
" Ruth A emp APW h264 State rd Bray
Postal Telegraph Cable Co Georgine Choquette mgr 20 State
Potter Ellen Mrs maid Wellington Hotel res ing do
" Freda M Mrs h78½ Bracewell av
" Frederick H emp S Spec Co h16 Fredk
" James emp WPWks h85 W Main
" John emp APW r85 W Main
" Leon clk 15 Eagle r YMCA
" Louis H teller NA Trust Co res Pownal, Vt
" M Agnes bkpr NA Savings Bank res Adams
" Shelley W paymstr WPWks h85 Church
" Shelley W Jr USA r85 Church
" W N Grain Stores Inc Louis King mgr grain 63-71 Morris
Potvin Rosalie C Mrs h275 Beaver
Powell Alfred E weaver BCo h1547 Mass av Blackinton
" Ambrose L retired h23 Goodrich Braytonville
" George E emp APW h109 Marion av
" H James emp WPA h175 River
" Harry A emp WSSCo h701 Mass av Bray
" Lena H wid Harry P r51 Bracewell av
" Olive (Mrs Harry A) emp GSCo h701 W Main
" Wiliam B emp APW h57 Glen av
" William E emp Htfd Ct r1547 Mass av Black
Powers Clifton B supt Boston Mut Life Ins Co h267 Houghton
" George emp Mohawk Garage h8 Lewis pl
" Marian M wid William R r104 Corinth
" Mary H clk HWCBCo h12 Rock
" Mary L nurse WPWks r450 W Main
" Thomas F emp APW r12 Rock
" William G agt J Hancock Life Ins Co h450 W Main
Pozzi Charles M (Grace) emp APW h 54 Chestnut
" John retired h36 Porter
" John F emp APW r36 Porter
" Joseph emp APW r36 Porter
Prakelt Bertha wid Herman emp G Mills h1080 Mass av
Pratt Archie J (Rice's Drug Store) h80 N Holden
" Arthur M retired r329 Eagle
" Clarence E elec eng S Spec Co r67 North
" Edith (Mrs Guy C) emp BCo h 1561 Mass av Blackinton
" Eliza B bkpr 158 North r do
" Geneva M bkpr Boston Store r56 Liberty
" Gordon emp Pittsfield r28 Marshall
" Grace h90 Eagle
" Guy C emp BCo h1561 Mass av Black
" Harold L emp JHMCo r91 River
" Harry E supv art Drury HS h125 Hall
" Howard L emp JHMCo h91 River
" Janet J (Mrs Norton) emp S Spec Co h109 E Quincy
" Louise J r127 Hall
" Nettie L wid Walter L h56 Liberty
" Norton emp Norad Mills h109 E Quincy
" Pheobe wid John h127 Hall
" Ruby M hskpr 4 Canal r do
" Samuel M student r125 Hall
" Waldron T emp GSCo h28 Marshall

PREFERRED ACCIDENT INSURANCE CO OF N Y Adrien Bonvouloir 85 Main (304)

Pregent J Paul emp WSSCo h21 Eagle
" Pearl M (Mrs J Paul) emp S Spec Co h21 Eagle
" Thomas L emp GSCo h22 Holden
Preite Albert emp GSCo h288 Walnut
" Doris (Mrs Albert) emp GSCo h288 Walnut
" James clk C H Cutting Co h132 Witt
" John h134 Witt av
" —see Pratt
Prendergast Thomas F emp APW h420 Eagle
Prenguber Catherine I emp GSCo r147 State
" Ida B clk GSCo r147 State
" Ignazio tailor System Store h147 State
" Joseph baker h117 Furnace
" Joseph P emp GE Pittsfield r117 Furnace
Prentice Fred S (Lucy M) mgr Swift & Co h9 Marion av Bray
Prentiss Lillian D wid Harold F mgr Jean Hat Shop h20 Bank
Preston Oscar E emp Norad Mills h73 Spring
Prevey Alexina wid Charles grocer 475 Union h479 do

BURLINGAME & DARBYS CO. Best Quality HARDWARE, PAINTS AND DRUGS
TELEPHONE 41 64 MAIN STREET

Prevey Charles serviceman NBGCo h98 Cleveland av
" Clifford E clk 475 Union h89 Walker RD1
" George loom fixer HMC r479 Union
" Howard clk 475 Union h do
" Leo meter reader NBGCo r479 Union
" Martha (Mrs Clifford E) beauty parlor 475 Union h89 Walker RD1
Price Aime J clk Martin Shoe Store h 100 Veazie
" Eleanor B emp 55 Main r100 Veazie
" Ellen r1414 Mass av Black
" John retired h103 Holden
Primmer Annabelle dom r38 Burnham
" Daniel B Jr trackman B&M h24 Summit av
" Daniel B emp APW h38 Burnham
" Elizabeth dom 194 E Quincy r38 Burnham
" Weston V lab h30 Nelson
Prince Gladys L (Mrs Ralph A) emp GSCo h60 Bradley
" Ralph A capt NAPD h60 Bradley
Pring Catherine P nurse Haydenville r84 Yale
" Harry F clk PO h84 Yale
Pringle Edward F USA r130 Prospect
" Eileen M r165 Main
" Gerald F emp APW r290 Houghton
" John E emp WPA h290 Houghton
" Robert J emp city r49 Arnold pl
" Robert J Jr USA r rear 245 State
" Ruth E emp APW r290 Houghton
" Walter F (Elizabeth F) prop Pringle's Funeral Home h165 Main sum res 160 River Blackinton
Pringle's Funeral Home Walter F Pringle prop undertaking parlors 165 Main

PROFESSIONAL PHARMACY INC George J Nassif mgr drugs & newsdealer 29 Ashland cor Summer pres Edward B Nassif, v-pres E Antil, clk corp T C Farley see back cover

Proud Ruth E Mrs seamstress WPA r69 Main (1)
Provencher A J Estate operator Provencher's Jewelry Store 5 Holden
" Angeline B r17 Willow
" Annie M wid Alfred executrix A J Provencher Estate h139 Church
" Desire R Optometrist 85 Main (212) h17 Willow
" Donald R optometrist 85 Main (212) and Adams res Adams
" Frank B prop Berkshire Optical Co h136 North
Provencher's Jewelry Store A J Provencher Estate operators 5 Holden
Provost Eva (Mrs Roch) emp G Mills h597 State rd Grey
" Roch emp APW h597 State rd Grey
Prudential Ins Co of America Harold E Tabor supt 103 Main (306)
Pryor Margaret E r129 River
Pszeniczy Matthew emp Adams h111 Ashland
Puccio Alphonso tailor C H Cutting Co h75 Veazie
Pudlo Joseph (Josephine) emp HMC r53 Holbrook
" Josephine (Mrs Joseph) emp Adams r53 Holbrook

PUDLO MATTHEW (Emma F) prop Riverside Auto Body Shop h53 Holbrook

" Olive C (Mrs Walter I) emp G Mills h10 Briggs
" Water I emp APW h10 Briggs
Pugliese Angelina r12 Holden la
" Celia E r119 Corinth
" Dominick taxi service Main c Ashland h119 Corinth
" Joseph B emp GSCo h12 Holden lane
" Joseph F emp APWCo r119 Corinth
" Lena emp HWCBCo r119 Corinth
" Mary wid Frank r119 Corinth
" Nicholas V emp WSSCo h18 Holden lane
" Philip J (Cecilia M) chauf John E Magenis h55 Chase av
" Philip J Jr emp Liquor Mart r Perry
" Rose r12 Holden la
Pulsifer Fred A gdnr h80 Hathaway
" Marshall D emp APW h21 Hoosac (3)
" Marshall D Jr USA r21 Hoosac (3)
Puppolo Alice (Mrs Frank) emp S Spec Co h23 Hooker
" David emp S Spec Co r114 Francis
" Eva student r114 Francis
" Frank lab h23 Hooker
" John emp S Spec Co h23 Hooker
" John grocer 290 Walnut h286 do
" Lena (Mrs John) emp APW h23 Hooker
" Michael cook B&M h114 Francis
Purcell Anna F emp APW and public sten r70 Quincy
" M Jane wid John W h70 Quincy
" Thomas F lab h7 Harris
Puricelli Pietro const wkr h321 Eagle

PURITAN CLOTHING STORE Viola M Sala mgr 11 Eagle

Purpura Ernest draftsman h43 Olds Grey
Purtell Ellen wid James h51 Liberty
" James F emp NET&TCo h272 Eagle
" Nan F service rep NET&TCo r272 Eagle

PIERI MOTOR SALES
BUICK and G. M. C. TRUCK
SALES AND SERVICE
222 COLUMBIA ST. Tels. 42-M and 42-J ADAMS, MASS.

LINOLEUM AND RUGS M. SCHMIDT & SONS 42 ASHLAND ST. TEL. 1825

Pushard Clarence emp GSCo h25 Quincy
Putnam Amos E gas supt NBGCo r Middle rd Clark
Pyke Eugene C chauf h78 Richview Bray
" Herbert E cont 22 Auburn av h3 Briggs av Bray
" Ida buyer Boston Store r3 Briggs av Bray
" Ruth (Mrs Eugene) emp Boston Store h78 Richview av Bray
" —see Pike
Pyne Elizabeth h128 Bracewell av
Pytko Cecile shoe opr r33 Bank (125)

QUADLAND CORNELIUS r346 Houghton
" Raymond L emp Quadland's Flowers r1 Brooklyn ter
" M Warren emp NYCity r346 Houghton
" Warren M (Emma) prop Quadland's Flowers h346 Houghton
Quadland's Flowers Warren M Quadland prop florists 340 Houghton and 39 Main
Quai Yip emp 38 Eagle r do
Quality Food Market Harry Levitte prop meats and provisions 10 Marshall
" Lunch Frank A Pedercine prop 27 State
" Shoe Repairing Salvatore Gianquinto prop 25 State
Quimby Cecil M stock clk S Spec Co h659½ Ashland
" Florence Mrs supv NA Hosp r do
Quinn Arnold B emp WPWks r133 Franklin
" Dorothy M sten Norad Mills r422 W Main
" Edward J r422 W Main
QUINN GEORGE L (Ethel E) prop Quinn's Wall Paper & Paint Store h52 E Quincy
" Grace L emp HMC r104 Beaver
" Leo J painter h133 Franklin
" Mary (Mrs Leo J) emp GSCo h133 Franklin
QUINN MAURICE mgr Quinn Wall Paper & Paint Store r70 Quincy
" Thos P H Jr clk JHMCo h422 W Main
" William F retired r82 Union
QUINN'S WALL PAPER & PAINT STORE George L Quinn prop paints wall paper varnishes etc 55-59 Union see front cover
Quinton Della r39 Ashland
" Helen T student r58 Marshall
" Henry F emp APWks r109 Center
" James emp APW r58 Marshall
" James T mach APW h58 Marshall
" Thomas emp APW r58 Marshall
Quion Mary wid Patrick h239 W Main
Quirk Carl J emp Troy NY r32½ Wheeler av Clarksburg
" Gerald emp WPW r32½ Wheeler av Clarksburg
" James retired h Versailles av Grey
" John F emp WPWks h32½ Wheeler av Clarksburg
Quirk John F h128 Cliff
" Margaret emp APW r128 Cliff
" Mary wid John h103 Main (410)
" Mary A (Mrs John F) cook NA Hosp h32½ Wheeler av Clarksburg
" Thomas retired h128 Cliff
" Thomas E emp WPWks r79 W Main

RABIDIOUX ALBERT C emp APW h 111 Ashland
" Albert W emp HMC h37 Liberty
" Eleanor (Mrs Albert W) emp S Spec Co h37 Liberty
" Robert C emp HMC r111 Ashland
Rabidoux—see Robidoux also Robinson
Raby Corine wid Francis h39 Prospect av Black
" Francis Jr emp Ashley Wood r39 Prospect av Blackinton
" John B emp S Spec Co r39 Prospect av Black
" Olive M insp r39 Prospect av Blackinton
Racette Agnes M r426 Eagle
" Arthur gas sta attd h62 Rand (1)
" Arthur Jr student r62 Rand (1)
" Delphine M h426 Eagle
" Edgar emp APW r426 Eagle
" James supvr WPA r426 Eagle
" Marie L shoe opr WSSCo r426 Eagle
" Raymond E (Thelma M) emp S Spec Co h306 Eagle
" Victoria r426 Eagle
Radaelli Ferdinando A (Theresa A) emp WPWks h225½ River
" Theresa (Mrs Ferdinaldo) emp GS Co h225½ River
Radio Taxi Victor Gigliotti prop 41 State
Raedel Frederick W carp HMC h290 Union
" Paul chauffeur HMC r290 Union
Raemer Ernest emp S Spec Co r112 Main
Ragaiolli Joseph D emp B&M h46 Ivory
Ragsdale Sarah E Mrs seamstress WPA r rear 49 Holden
Railway Express Agency (Inc) John F Murphy agt Depot sq
Raina Amelia wid Emenigilo r190 Eagle
" Andrew emp APW h190 Eagle
" Beatrice (Mrs Andrew) emp G Mills h190 Eagle
Rainey Harry (Lena C) retired h144 Pleasant
Ralston Albert h5 Bethel
RALSTON CHESTER service mgr O W Gavett res Bennington
" John W cutter WSSCo h93 Franklin
" Warren W retired h156 Church
Rambo Amelia V r98 Richview av Bray
" Dominic retired h98 Richview av Bray
" George weaver Norad Mills r98 Richview av Bray
Rambottoni Battista emp APW h134 State
Rancatti Angelo A (Ellen M) prop Rancatti Motor Sales h351 State

THE S. B. DIBBLE LUMBER CO.
UPSON WALL BOARD BIRD'S ROOFING

Rancatti Charles A emp APW h269 State
" Louis A plumber h351 State
" Motor Sales Angelo Rancatti prop 80 River
" Norma J (Mrs Charles A) emp S Spec Co h269 State
" Peter L emp APW h266 State
Rand Edward A auto mech r42 Chestnut
" J Howard (Alice E) emp city h50 Chestnut
" James P supv of wires city h44 Frederick
" Jean K r44 Frederick
" Jessie M wid Harry F clk Boston Store h138 Main
" Mattie wid Ferdinand r51 Arnold pl
" Martha A student r42 Chestnut
" Richard C F physical dir r44 Frederick
" Robert L emp Cascade Paper Co r44 Frederick
" Wilfred A (Viola) trucking 42 Chestnut h do
Randall Charles E r423 W Main
" Effie Mrs h Reservoir rd
" Howard Jr elev opr 85 Main h790 Union
" Therman emp Norad Mills h Reservoir rd
" Warren E emp city h Reservoir rd
Ranone John emp WPA h153½ State
Ransden J Edward (Vera) (James B Wood Co) r1428 Mass av Blackinton
" Vera B (Mrs John E) emp BCo h 1428 Mass av Black
Ransford C Henry emp Adams h197 State rd
Rapp Sarah wid William r175 River
Rarick Abr L tinsmith APW h34 W Shaft rd
" Charles emp APW h Avenue E
" Charles H Jr emp APW h330 River
" Franklin P retired r T B Baker
" Harold A emp APW r34 W Shaft rd
" Ruth A emp APW r34 W Shaft rd
Ratelle Eugene J emp SH&Co r46 Marshall
Rathbun Helen J Mrs emp SSpecCo h101 Franklin
Ray Carrie A teacher r50 Charles
" Helen R hskpr 1015 State rd Blackinton r do
" Mary E wid Sherwin h50 Charles
Raymond Ernest emp JHMCo r14 Charles
" Henry J retired r14 Charles
" Hormidas trucking 12 Parker h do
" Rose (Mrs Hormidas) emp GSCo h12 Parker
Razzero Frank emp APW h82 Furnace
Rea Trevor M organist r36 Cady
Readyhough Albert J (Catherine H) bkpr Yarter Coal Co h63½ Hall
Reagan Charles W emp APW h1058 Mass av Blackinton
Reagan Fred H emp Williamstown r89 Hall
" Madeleine opr NET&TCo r89 Hall
" Martha C (Mrs Fred) r89 Hall
" Patrick emp WPWks r217 River
" Rose wid John A h16 Jackson
Reardon Charles emp GSCo h161 Houghton
" Dennis J emp WPWks h88 Prospect
" George H emp APW h45 Summit
" James A USA r98 Brooklyn
" John D sta fireman JHMCo h98 Brooklyn
" John J (Teresa) emp JHMCo h11 Orchard ter
" John T Jr sta fireman WPWks r26 Montgomery
" John T Sr retired h26 Montgomery
" Wm F emp JHMCo h71 rear N Holden
" —see Riordin
Recchia Antonio emp APW h32 Pebble
" Arco emp WSSCo h138 Witt
" Eda emp S Spec Co r32 Pebble
Record Charles emp G Mills r16 Holden
" Herbert M emp G Mills r Reservoir rd
" Julia (Mrs Raymond) emp APW h 172 Houghton
" Raymond emp APW h172 Houghton
" —see Rickard
Reder Charles slsm r17 Grove
" Dora Mrs h17 Grove
" Harold prop 1896 House Williamstown r17 Grove
Redfield Marguerite D wid Harold W h44 Highland av
" Norcross Co (H Ray Norcross and Earl Norcross) wholesale paper 60 Union
Reece William J slsm Model Laundering Co h130 Richview av Bray
Reed Amos r36 Center
" Bert R emp APW h36 Center
" Cherrie B switchboard opr NA Hosp r159 Pleaasnt
" Everett tannery wkr r42 Eagle (5)
" Gerold B painter 30 Cross rd Blackinton h do
" Halbert R emp Modern Dairy h151 Franklin
" Josephine B clk NA Savings Bank h159 Pleasant
" Sidney I toll testman NET&TCo h323 Main
" Sidney I Jr clk Rice's Drug Store r323 Main
" —see Reid
Reese John E h105 River Black
" Marion T wid David r26 Chestnut
" W Ernest (Leona C) elec cont and supplies 58 Notch rd r do
Reeves Lee W (Geraldine) slsm h46 Brooklyn
Regaiolli—see Ragaiolli
Regnier Pauline Mrs r59 Richmond av

SHAPIRO MOTORS Inc. DISTRIBUTORS **Dodge - Plymouth**
35 UNION—BROWN ST. PHONES 268 - 269 - 270

Reid Andrew retired h76 Tyler
" David S engraver APW r115 E Quincy
" Evelyn E emp APW r65 Kemp av
" George M foreman APW h65 Kemp av
" William A engraver APW h1413 Mass av Blackinton
" —see Reed
Reilly Agnes M teacher Fairfield Conn r81 Holbrook
" Anna (Mrs Harold L) emp GSCo h21 Chesbro av
" Harold L emp GSCo h21 Chesbro av
" John H teacher Drury HS h238 Main
" Mary E student r238 Main
" Patrick H retired h81 Holbrook
" Thomas M student r238 Main
" —see Riley
Reimann Arthur C piper B&M h Union ext RD2
Reimer Albert H janitor JHMCo h31 Porter
" Morton S appr JHMCo r31 Porter
" Phyllis E clk F W Woolworth Co r31 Porter
Reinhard Harry (Emma) gen ins 62 Main h71 Marion av Bray
Remillard Adjutor emp GMills h66 Lincoln
" Donat emp S Spec Co r66 Lincoln
" Edgar emp S Spec Co h142 Bracewell av
" Gabriel emp HMCo r128 River Black
" George J chemist SSCo h334 Union
" Philiza emp WPWks h287 Ashland
" Romeo emp WSSCo h39 Rand
Renaldi Batiste S auto mech Brewer Bros h113 Ashland
Renedstte Rose r1127 Church
Rennell Thomas H emp NBGCo h153 Notch rd Bray
Reno Robert A emp Norad Mills h23 Chestnut
Renton Baking Co Mrs Jane Renton prop 74 Holden
" James sls mgr Renton Baking Co r414 Houghton Clarksburg
" Jane wid Alexander prop Renton Baking Co h414 Houghton Clarksburg
Reopell Albert J emp APW h57 Tyler
" Annette emp APW r57 Tyler
" Laura optician 68 Main res Williamstown
Repholz Catherine wid Jacob h426 W Main
" Catherine A waitress r426 W Main
" Jacob J USA r426 W Main
Reville Elizabeth h103 Main (524)
Reynolds Arthur emp G Mills r287 River
" Brayton M chauffeur h80 Meadow
" Helen A wid Charles L h32 Holden
" Henry retired r23 Center
" Walter A truck driver A H Shapiro & Sons h29 Gallup
REYNOLDS WILFRED H (Maude A) v-pres and asst treas and salesman H W Clark Co h229 Church
Rhinehart Charles (Anna) retired h39 Chestnut
Rhodes Eleanor C r9 Elmwood av
" Eleanor M emp SSpecSo 521 Ashland
" Frederick V emp B&MRR r521 Ashland
" George F train dispatcher B&M h521 Ashland
" Leslie bus boy Richmond Grill r33 Bank
Ricchia—see Recchia
Rice Arthur O retired r419 Church
" Clarence A watchman BCo r419 Church
" Douglas T emp Brightwater Paper Co r194 Main
" Edw W (Rice's Drug Store) h194 Main
" Eunice (Mrs Kenneth E) emp S Spec Co 921½ Frederick
" Foster G emp Ry Exp Agency h139 Church
" Henry emp GSCo r34 Summer
" Howard D (Sybil) janitor PO h419 Church
" Kenneth E emp SH&Co h21½ Frederick
" Maude wid Roy r21½ Frederick
" Myles E prop Trail Garage and blacksmith 552 Union h do
" William E emp APW h828 Mass av
" William L retired h121 Bracewell av
Rice's Drug Store (Archie J Pratt and Edward W Rice) druggists 119 Main
Rich Francis W clk Rich's Market r496 W Main
" Lamont surveyor h358 W Main
" Mary wid Lemuel r496 W Main
" Maud H (Mrs Walter L) prop Blue Spruce Rooms h496 W Main
" Walter L prop Rich's Market h496 W Main
Rich's Cut Rate Leon H Weiner prop patent medicines 113½ Main
" Market Walter L Rich prop meats 23 Eagle
Richard Albert prop Richard's Beauty Shoppe h59 Arnold pl
" Anthony janitor NAHosp h292 Eagle
" Elie emp HMC and barber 14 Gallup h do
" Fred emp WPA h170 Union
" Helen (Mrs Anthony) clk City Welfare Office h292 Eagle
" Isadore emp APW h83 Dean
" Jeannette E student r84 Beaver
" Laura (Mrs William E) emp HMC h14 Gallup
" Lena (Mrs Albert) hairdresser 16 Bank h59 Arnold pl
" Omer foreman HMC h84 Beaver
" William E meats and provisions 2 Miner h14 Gallup
" William J prop Bill's Garage h10 Rand
" —see Richards

NOEL INCORPORATED Fuel Pump and Speedometer Service
218 ASHLAND STREET TELEPHONE 320

Richard's Beauty Shoppe Albert Richard prop 16 Bank
Richardello Angelo emp WPWks h43 Hall
" Blase clk WPWks h301 Walnut
" Horace clk Adams r24 W Main
" Mario emp WPWks n301 Walnut
" Nicholas A emp Adams r18 Walnut
" Viola (Mrs Horace) clk 41 Main r24 W Main
Richards Albina emp WPA r79 Holden
" Blanch R emp S Spec Co r70 Beaver
" Clarence J emp APW h26 Walker
" Edward H emp Ensign & Smith h21 Church (7)
" Effie C wid Thomas P h321 River
" Eldea M Mrs r48 Marshall
" George A emp APW h21 Kemp av
" J Edmond bkpr Swift & Co h14 Lawrence av
" Joseph P painter r321 River
" Lauranna (Mrs Leon A) emp HMCo h68 Beaver
" Leon A emp SSpecCo h68 Beaver
" Loretta M (Mrs Clarence P) emp AP Wks h26 Walker
" Ojul wid Gaske h20 Holden lane
" Oliver E emp city h70 Beaver
" Ralph emp WPA r48 Marshall
" Solomon emp WSSCo h20 Lincoln
" Valmore T painter h11 Elm
" Walter J chauffeur r38 Bracewell av
" William A h48 Marshall
" —see Richard
Richardson Clara E h21 Cherry
" Irene E (Mrs Walter) emp APW h31 Fuller
" Mabel hskpr 48 Cherry r do
" Maude wid Floyd I rooms 767 Church h do
" Robert h49 Cady
" Robert W forestry wkr r767 Church
" Sidney emp APW h96 Harris
" Walter emp APW h31 Fuller
Richie Rita M (Mrs Willy J) emp G Mills h126 Protection av Greylock
" Willy J emp G Mills h126 Protection av Greylock
Richer Achille emp G Mills h592 State rd
" John emp G Mills r592 State rd
Richmond C Whitman h129 Church
" Dorothy M r37 Hathaway
" Ella B wid Thomas W h108 Church
" Fred D retired r4 Bethel
RICHMOND GRILL Thomas J Kelly mgr The Richmond-Wellington Hotel Co props restaurant 40-42 Main see p43
RICHMOND HOTEL Thomas J Kelly mgr The Richmond-Wellington Hotel Co props 38 Main c State see p42
" Hotel Barber Shop (George W Barnard and Anthony F Pallone) 11 State
" Hotel Block Main c State
RICHMOND HOTEL BAR 7 State see p43
" Howard E elec NBGasCo h37 Hathaway
Richmond Ralph emp Williamstown h77 Greylock av Greylock
" Roy emp Briggsville h688 Main
" Theatre Western Mass Theatres Inc lessees Horace C Decelles mgr 36 Main
RICHMOND-WELLINGTON HOTEL CO THE props Richmond Hotel, Wellington Hotel and Berkshire Apartments, Richmond Hotel Bar Main c State pres Frank A Bond, v-pres Gordon W Phelps, treas William P McCraw, asst treas J B Boland, mgr Thomas J Kelly see pp 42 and 43
" William C USN r37 Hathaway
" William E eng NBGCo h40 Cady
" William W bkpr Hoosac Savings Bank h20 Hoosac
Richton Arthur prop Municipal Market r39 Blackinton
" Frederick clk Municipal Mkt r39 Black
" Ruth wid Samuel h39 Blackinton
" Stanley mgr Blackinton Store r39 Blackinton
Rickards Edna L (Mrs Mark S) sten HMC h70 Notch rd
" Margery S emp NET&TCo r70 Notch rd
RICKARDS MARK S (Edna L) asst-treas YMCA and slsman H A Orr Co 70 Notch rd Bray
" Susan C tchr Archer School h18 Spring
" —see Richards
Ricker Mary L wid Frederick h60 Chestnut
Rickett Eliz J sten JHMCo r141 Church
" Grace C Mrs h141 Church
Riddell Edith C (Mrs Thomas I) bkpr BLCo h49 Hall
" Thomas I slsm 615 Ashland h49 Hall
Rider Anna wid William D h375 Eagle
" Harold emp Adams r48 Spring
Ridgway Annie Mrs r32 Center
Riel Rosanna wid Augustus r18 New Grey
Riley Katherine nurse r329 Maiin
" —see Reiley
Rinaldi Adriano mason h73 Furnace
" Batiste mech Brewer Bros h113 Ashland
" Lucy clk ins dept NA Savings Bank r73 Furnace
Ringdahl Eleanora G teacher Drury HS r56 Lawrence
Riordan James J emp WPWks h50½ Williams
" James W student r50½ Williams
" Mary (Mrs James J) maid Richmond Hotel h50½ Williams
" Thomas J USA r50½ Williams
Ripley Blanche S wid Ernest r32 Bradley
" Edward C r767 Church
" Harry emp Hub Restaurant r42 Bank
Risatti Leo emp GE Pittsfield h186 Houghton

DURNIN BROTHERS BOOK and JOB PRINTING
43 CENTER ST. Tel. 803 NORTH ADAMS, MASS.

Risch Cecile (Mrs Ernest) emp APW r72 School
" Ernest emp Banker Cigar Co r72 School
" Genevieve M dom r10 Hescock pl
" Henry A loom fixer G Mills r235 River
" Mary J maid 53 Cherry r do
" Robert W emp HMCo r51 Kemp
Riseberg Samuel prop Riseberg's res Pittsfield
Riseberg's Samuel Riseberg prop clothing 19 Eagle
Rissatti Benjamin emp APW r274 Protection av Grey
" Emile emp APW h274 Protection av Grey
" Margt clk APW r274 Protection av Grey
Ritchie William retired h243 Eagle
Rite Service Custom Tailors Harry Levy prop 25 Main
Rivard Armand emp GE Pittsfield r64 Central av
" Edmond loomfixer HMC h52 Cliff
" Robert J USA r234 Beaver
" William C emp GE Pittsfield r234 Beaver
" Wililam L emp WPA h234 Beaver
River St Cut Rate Drug Store Samuel Hirst prop Harvey W Roberts mgr 167-169 River
Rivers Albert J emp G Mills h555 State rd Grey
" Alfred emp G Mills h9 Phelps Grey
" Clara (Mrs Leo) emp G Mills h561 State rd Grey
" Edmund J emp Mohawk Garage h 366 Houghton
" Edward milkman h13 Elm
" Ernest emp city h92 Hathaway
" Eva M emp G Mills r13 Phelps av Grey
" Francis emp APW h180 E Quincy
" Fred heeler WSSCo h94 Hall
" Irene r555 State rd Grey
" Joseph plumber h139 Bracewell av
" Lawrence emp G Mills h55 River
" Leo emp G Mills h561 State rd Grey
" Lucy (Mrs Edward J) emp G Mills h366 Houghton
" Marie (Mrs Ernest) grocer 168 North h92 Hathaway
" Rita (Mrs Lawrence) emp GSCo r13 Phelps av Grey
" Rose A emp G Mills h13 Phelps av Grey
" W Roger emp APW r94 Hall
" William J bartender Dodd's Tavern h55 Franklin
" —see Larivee also Laraviere
RIVERSIDE AUTO BODY SHOP Matthew Pudlo prop 201 River see p23
" Granite & Marble Works John B Cooper prop 615 Ashland
Roach Beatrice L (Mrs Myles C) emp GMills h31 Lincoln
Roach Bros (Thomas F and James B Roach) cigar store 70A Main
" Doris emp S Spec Co r31 Lincoln
" James B (Roach Bros) h596 Main
ROACH JOSEPH N (Clara) (Flynn & Roach) h561 Main
" Myles C emp Adams h31 Lincoln
" Peter F retired r79 Veazie
" Thomas F (Roach Bros) h606 Main
Roache—see Roche
Robare Albert F emp Norad Mills h34 Charles
" Alfred emp GSCo r69 Brooklyn
" Anna M (Mrs George) bkpr Ballston Refrigeration Co h234 Main
" Bernice M r57 Briggs r Bray
" Catherine P emp HCBCo r25 Fuller
" Celia L buyer Boston Store r24 Francis
" Clarence B emp GSCo h69 Brooklyn
" Edith E Mrs emp APW r184 Kemp av
" Eva O r24 Francis
" Francis F emp Norad Mills r34 Charles
" Frederick E lab h11 Washington av
" George H emp APW h234 Main
" Hattie wid Francis J h577½ W Main
" Helen M Mrs hskpr 20 Quincy r do
" Henry D retired h24 Francis
" Henry J emp Briggsville Mill h81 Hathaway
" John H emp NBGCo h36 Spring
" Lawrence H lab Liberty Wholesale Co h21 Church (7)
" Lawrence J emp 13 Bank h57 Briggs av Bray
" Lorenzo J steward Hoosic Valley Athletic Club h50 Marshall
" Neil F emp GSCo r69 Brooklyn
" William A yard clk B&ARR h25 Fuller
" William H Jr emp APW r25 Fuller
" —see Robert
Robert Agnes r70 Holden
" Arthur J foreman A Shapiro & Sons h223 River
" Augustin F shoe cutter GSCo h23 Church
" Bernard J chauf 159 River r223 do
" Emma h70 Holden
" Ernest emp S Spec Co r57 Willow Dell
" Florence R sten Blackinton Coal Co r223 River
" Gilles emp BCo r Phelps av Grey
" Irene emp SSpec Co r223 River
" Isadore emp B&M h Phelps av Grey
" J Touissant emp APW h57 Willow Dell
" Lionel asst mach G Mills h Phelps av Grey
" Lucien emp G Mills r Phelps av Grey
" Roland emp G Mills r Phelps av Grey
" Sylva carp h211 Protection av Grey
" Valmore r23 Church
" —see Robare

YARTER COAL CO.: Anthracite Coal Bituminous
24 ASHLAND STREET TELEPHONE 9 NORTH ADAMS

Roberts Albert W emp BLCo r42 Eagle (5)
ROBERTS AMY B wid William G prop Excelsior Printing Co h29 Chase av
" Arthur r1127 Church
" Charles R emp WPWks r203 Church
" Clement G emp WPWks h352½ Main
" Edward janitor Notre Dame Church h231 E Main
" Eleanor F Mrs r11 Davenport
" Felix truck driver BLCo h42 Eagle
" George C emp APW r352½ Main
" Harvey W mgr River St Cut Rate Drug Store h57 Front
" Helena (Mrs Napoleon E) emp Mill Black h205 Houghton
" Irene bkpr Lamb Paper Co r231 E Main
" Jeannette I student r42 Eagle (5)
" Joseph L loom fixer h44 Ashland
" Joseph T Jr opr BLCo h32 Frederick
" Leo M emp HMC h58 Central av
" Lionel USA r286 Union
" Lucien emp HMC h286 Union
" Napoleon E emp APW h205 Houghton
" Nora A wid Walter h203 Church
" Norman emp BLCo h557 W Main
" Phoebe Mrs r24 Hudson
" Richard retired h12 Hudson
" W G Co (Inc) wholesale dry goods 3 Weber av pres-treas Timothy F Breen
" William B emp Excelsior Printing Co r29 Chase av
" William R emp APW r12 Hudson
" —see Robare
Robertson James B (Daisy F) steward Elks' Home h157 North
" John A emp city h21 River
" —see Robinson
Robichaud Evelyn M Mrs emp B Co r40 Mill Blackinton
" Mastei emp APW h105 Beaver
Robidoux Alexiana (Mrs Paul J) emp G Mills h60 Cliff
" Charles loom fixer SH&Co h151 Beaver
" Paul M h60 Cliff
" —see Rabidoux
Robinson Albert truck driver Armour & Co h246 Houghton
" Bessie (Mrs George O) clk APW h11 North
" Block 28 Bank
" Charles M emp APW h80 Cliff
" Clarence W emp APW r Natural Bridge rd
" Daisy M wid George h18 Chestnut
" Florence companion 80 Quincy r do
" George O emp APW h11 North
" Inez inst Berkshire Conservatory of Music r95 Main
" Leo emp G Mills r39 Tremont
" Loretta I (Mrs Albert) clk 46 Lincoln h246 Houghton
Robinson—see Rabideaux also Robertson
Robuck Frank D emp WSSCo r39 Center
Robson Miles H emp S Spec Co h27 Gallup
" Virginia J dom r27 Gallup
Rocca Anna wid Joseph r50 Lincoln
Roch John H student r198 Eagle
" Louise M emp GSCo r198 Eagle
" Marceline L wid Henry h198 Eagle
" —see Rock
Roche Frank S emp 85 Main (409) r1 Nelson
" Thomas F real estate 85 Main (409) comp NA Transcript h1 Nelson
" —see Roach
Rock Arthur A emp GSCo h55 River
" Charles L boiler mkr h8 Lewis pl
" Daniel lab h28 New Greylock
" Daniel J Jr student r28 New Greylock
" Delia wid Daniel h59 Richmond av
" —see Roch
Rocray Wilfred L supv WPA h99 Bracewell av
Roda—see Rodaelli
Rodd Audrey M rooms 69 Main (1) h do
Roe A F Mrs r Wellington Hotel
" Charles H emp APW h69 Holden (11)
" Edward opr Mohawk Theatre h63 Montgomery
" J Walter emp APW r80 Holden
" —see Rowe
Roedel Albertine wid John h27 Beacon
" Anthony F clk WSSCo r47 Richmond av
" George N emp Williamston h171 Houghton
" Margaret A clk HMC r27 Beacon
Rogee—see Rogge
Rogge Austin USA r33 Lyman
" Frances emp HWCBCo r33 Lyman
" Genarino emp SSCo r33 Lyman
" John student r33 Lyman
" Louis retired h33 Lyman
" Mary emp S Spec Co r33 Lyman
" Rose student nurse r33 Lyman
Rohane George W emp SH&Co h686 Union
" Jeremiah J (Grace) retired h686 Union
ROHANE JOHN E prop Rohane Oil Co r686 Union
" Masie M emp S Spec Co r686 Union
" Milton A student r686 Main
ROHANE OIL CO John E Rohane prop fuel and range oils 686 Union see p40
" Robert E (Gladys) emp Rohane Oil Co h Avenue D
Rolland Arthur J emp APW r33 Windom ter
" Emma B (Mrs Arthur J) clk HWCB Co r33 Windom ter
" Mary H wid Henry J h33 Windom ter
Romanos Eva M wid Joseph emp A H Shapiro & Sons h359 State
" Lulu A emp GSCo r270 State
" Nellie emp S Spec Co r359 State

PIERI MOTOR SALES
BUICK and G. M. C. TRUCK
SALES AND SERVICE
222 COLUMBIA ST. Tels. 42-M and 42-J ADAMS, MASS.

Romeo Anthony prop Romeo's Auto Radiator & Body Works h Natural Bridge rd
" Frances r15 Palmer av
" Frank A emp 33 Willow Dell r15 Palmer av
" Frank J emp APW r345 Walnut
" Katherine student r15 Palmer av
" Mary emp Boston r15 Palmer av
" Raffael carp h15 Palmer av
" Ralph J emp G Mills r150 Eagle
" Rose student r15 Palmer av
Romeo's Auto Radiator and Body Works Anthony Romeo prop 33 Willow Dell
Rommelfanger Fabian U cost acct Monroe Bridge h651 Ashland
Ronan Gerald emp S Spec Co r57 Chase av
" Harold P emp S Spec Co r57 Chase av
" Helen V emp S Spec Co r57 Chase av
" Margaret M emp HWCBCo r57 Chase av
" Michael h57 Chase av
Roncetti Giovanni P emp Renfrew h138 State
Ronco Gabriel emp GE Pittsfield h15 South
" Mary G (Mrs Gabriel) piano teacher 15 South h do
Rondeau Albert B emp BCo h8 Mill Black
" Andrew M truck driver Blackinton Coal Co r8 Mill Blackinton
" Clara (Mrs Ernest X) emp HWCBCo h23 Hooker
" Edward A meter reader NBGCo h85 Holbrook
" Edward A Jr clk 53 Main r85 Holbrook
" Ernest X emp APW h23 Hooker
" Moses r85 Holbrok
" Noe bartender r85 Holbrook
Root Burton J teamster N A Tallow Co h52 N Holden
" Helen L bkpr S Spec Co r52 N Holden
ROSA GEORGE J (Millie V) pres Rosa Restaurant h248 State rd Braytonville
" Gilio chef Hub Restaurant h297 River
ROSA RESTAURANT George Rosa pres restaurant and liquors 68½ Main see p3
Rosasco Clementine wid Stephen h71 Quincy
" Ernest H lawyer 9 State r58 Washington av
" Francis Q (Katherine) mech 325 Ashland h29 South
" Giovanni B retired h58 Washington av
ROSASCO JOHN B JR (Emma) mgr Rosasco Motor Co h69 Quincy
ROSASCO MARGARET C mgr Rosasco's Travel Agency r58 Washington av
Rosasco Mary A clk Rosasco's Travel Agency r58 Washington
ROSASCO MOTOR CO INC John B Rosasco Jr mgr International Truck Sales and Service 90 Main and repair shop 321 Ashland
ROSASCO WILLIAM P (Corinne) ins agt and clk Rosasco Motor Co h25 Meadow
" —see Roscoe
ROSASCO'S TRAVEL AGENCY Margaret C Rosasco mgr, insurance and travel bureau 90 Main see under name

ROSASCO'S TRAVEL AGENCY
We Represent all Transportation
Rail — Water — Bus and Air
Cruises and Tours
Margaret C. Rosasco, Mgr.

REAL ESTATE
INSURANCE
of All Kinds
William P. Rosasco, Mgr.
Phone 399
90 Main Street
NORTH ADAMS, MASS.

Rosch Eunice J emp APW r35 Pebble
" Felix N emp JHMCo h26 Yale
" Francis P r35 Pebble
" John J lino opr NA Transcript h22 Francis
" Mary E nurse Togus Maine r35 Pebble
" Norman carp h35 Pebble
" Norman N (Helen A) teacher Drury H S h1 Pebble
" Rita M student r26 Yale
Roscoe Catherine wid Alfred J h27 W Main
" John J emp JHMCo h182 Houghton
" Mary emp APW r27 W Main
" Maurice P proj Richmond Theatre

BURLINGAME & DARBYS CO.
TELEPHONE 41 64 MAIN STREET
Universal Electric Appliances Flat-Irons, Percolators, Toasters and Waffle Irons

Rose Ernest G r12 Chestnut
" Ernest emp GSCo h1078 Church
ROSE FREDA (Mrs Joseph) bookkeeper S Anes & Co h114 Eagle
" Joseph F emp GSCo h114 Eagle
" Ligouri E emp Adams h1078 Church
Roseberry Lillian M bkpr Ensign & Smith r17 Wall
" Rose Mrs maid NA Hosp r31 Main
Rosenblum Oscar emp Pittsfield h108 Church
" Sylvia (Mrs Oscar) bkpr 50 Furnace h108 Church
Rosenthal Arthur O physician and surgeon 85 Main (202-203) h41 Quincy
" Irving L chiropodist 112 Main (24-26) r61 Elmwood av
Rosette—see Racette
Rosi Irene A wid Ralph R r34 Nelson
" Joseph A student r48 Walker
" Mary A wid Joseph A h48 Walker
Ross Andrew shipping clk HWCCo h11 Wesleyan
" George emp HWCCo h18 Wesleyan
" Harley M h9½ Holden la
" Murray G emp APW h5 Pitt
" Robert r1127 Church
" Rosario L truck driver h26 Charles
" William J sta eng h77 Holbrook
Rossi James student r47 Whitman
" John Jr r47 Whitman
" John M lab h47 Whitman
" Joseph elec NE Power Co r54 Bradford
" Mary H emp HMC r47 Whitman
" Theodore emp APW r47 Whitman
ROSSTON CYRIL P (Florence E) physician and surgeon 85 Main (203) h78 Notch rd office hours 2-4 and 7-8:30 p m except Tues and Sundays phone 283-W and 283-R
" Edgar G retired h103 Corinth
Rothfield Alfred S r rear 65 Park av
Rotolo Theodore emp WPWks h11 Holden la
" Vincenzo emp WPWks h47 Veazie
Rougeau Albert E (Joseph Rougeau & Son) h305 River
" Alma Mrs h201 E Quincy
" Bartholine O seamstress r201 E Quincy
" Catherine wid Gustave emp G Mills h31 Main
" Edward P emp APW r301 River
" Ernest J (Rougeau & Gardner) h65 Church
" Eugene lab r31 Main
" Eugene O emp Pittsfield h353 River
" Felix retired r311 Houghton
" Florence M emp APW r301 River
" Florian A (Anita) barber 582 State rd Grey r211 Protection av Grey
" Florinda Mrs r202 Union
" Gustave retired h211 Protection av Grey
Rougeau Jeanne L Mrs dom r88 River Black
" Joseph D driver 301 River r303 do
" Joseph P (Donalda) (Joseph Rougeau & Son) h301 River
" Joseph & Son (Joseph and Albert Rougeau) trucking 301 River
" Louis A trucking 116 Tyler h do
" Louis G emp NBGCo r46 Tyler
" Ronald G emp Pittsfield h303 River
" Theodore E truck driver h285 River
" William J counterman Clark's Cafe r10 Elm
" Zephir L emp APW h Avenue A
" & Gardner (Ernest J Rougeau and Clement Gardner) barbers 12 Ashland
Rougier Rose Mrs seamstress WPA r52 Marshall
Rouleau Rolande emp 56 Summer r do
Rouillard Wilfred A mgr First Nat Stores h17 Bradley
Rousseau Ora clk r33 Bank (204)
" Ora L Mrs r33 Bank (204)
Rousselle Charles A emp HMC h94 Reed
" Clair H emp HMC r94 Reed
" Helen (Mrs Charles A) emp HMC h94 Reed
Rowe William H emp Maine h9 Tyler
" —see Roe
Rowett Albert S clk A&P r119 Ashland
" Fred H M lab B&A frt house h119 Ashland
Rowles Richard F (Berkshire Hardware & Farm Equipment Co) res Adams
Rowley Anne E student r62 Hall
" Charles E Jr (Ellen J) emp APW h42 Spring
" Charles E sr painter r161 Houghton
" -Cleary Motor Sales (James L Rowley and William G Cleary) 72 River
" Ella M Mrs r180 Bracewell av
" George W h121 River
" Helen E clk NBGCo r121 River
" James L (Mary) (Rowley-Cleary Motor Sales) h62 Hall
" Thomas W agt John Hancock Mut Life Ins Co h405 Church
" William D shipping clk WSSCo r434 Union
" William E emp APWks h137 Reed
Roy Agnes M emp G Mills r149 Beaver
" Agnes Mrs r17 Tyler
" Alfred W emp S Spec Co h123 Beaver
" Alphonse W emp G Mills h3 Tyler
" Angelina wid Joseph A h School Clarksburg
" Anna (Mrs Orrie L) emp S Spec Co r45 Rand
" Antoinette emp HMCo r18 Beacon
" Arthur F emp G Mills h3 Potter pl
" Arthur J helper HWCCo r51 Ashland
" Arthur M h168 Union
" Azarie J emp HWCBCo h40 Brooklyn
" Bella emp Model Laundering Co r5 Church pl

FURNITURE - M. SCHMIDT & SONS
42 ASHLAND ST. TEL. 1825

Roy Bros (Clarence F and Harvey R Roy) meats and groceries 176 Union
" Calix S Jr eng NA Hosp r4 Miner
" Charles G emp S Spec Co h16 Rand
" Clara wid Henry h202 Union
" Clara emp Model Laundering Co r5 Church pl
" Clarence F (Roy Bros) h91 Beaver
" Clifford M emp S Spec Co r168 Uniion
" Edith (Mrs Calix Jr) emp S Spec Co r4 Miner
" Edward C emp GSCo h511 Main
" Eleanor I r23 High
" Eleanor I student r23 High
" Elodie M wid Emile h149 Beaver
" Emilie J Mrs r33 Bank (124)
" Emilie M h28 Chantilly av Grey
" Emily Mrs r33 Bank (124)
" Ernest H elec and photo engraver h1041 Mass av Blackinton
" Esther wid Calix Sr r41 Harris
" Euclid A shoe mkr WSSCo h146 Prospect
" Francis (Mrs Alfred W) emp WSSCo h123 Beaver
" Gaudias E retired h17 Veazie
" George emp S Spec Co r4 Miner
" George emp Roy's Market r433 W Main
" George O emp APW h23 High
" George W emp HMCo r18 Beacon
" Godfrey r18 Holden la
" Harvey R (Roy Bros) h457 Main
" Henry Jr r202 Union
" Irene emp HMC r202 Union
" Jean Paul emp G Mills r3 Tyler
" John retired r110 Center
" John J const wkr h11 Potter pl
" Joseph E emp APW h14 Grant
" Lawrence Z emp APW h27 Forest
" Leon J emp APW h255 Houghton
" Leonard J emp APW h14 Crossey pl
" Lionel clk CVW Jayne & Sons r1 Miner
" Loretta emp GSCo r17 Tyler
" Louis A painter h51 River
" Lucien G truck driver Berkshire Furniture Co r14 Grant
" Marie L (Mrs Leon J) painter L Robert Cutler h255 Houghton
" Marion emp S Spec Co r168 Union
" Marybelle wid Armand J r90 Eagle
" Maximillian clk Roy Bros h114 Gallup
" Orrie L r45 Rand
" Paul G emp Mausert Ice Cream Co h 312 Walnut
" Rena (Mrs Arthur M) emp S Spec Co h168 Union
" Roger lab r3 Tyler
" Roger emp Hub Restaurant r31 Main
" Rolland r4 Miner
" Rosario r18 Beacon
" Rose wid Charles F h45 Rand
" Russell A emp APW r81 Hathaway
" Samuel prop Roy's Mkt h433 W Main
" Stanislas Sr h18 Beacon
" Stanley E emp APW h26 Hall
Roy Wilfred J r17 Veazzie
" —see King also LeRoy also Bouchard
Roy's Market Samuel Roy prop 165 River
Royal Francis emp Williamstown h24 Leonard Blackinton
" Ora Mrs r3 Fairground av Bray
" Raymond tchr Drury H S h306 Houghton
Royds Edmond F emp Cheshire r445 Church
" Gordon lieut USA r445 Church
Ruane James B prop Ruane's Handy Shop h66 Quincy
Ruane's Handy Shop James B Ruane prop stationery 105 Main
Ruberti Nicholas J chem APW h444 Church
Rubin Aaron retired r14 Washington av
" Harvey L clk 99 Main r33 Porter
" Joseph h33 Porter
" Samuel shipping clk W Less & Co Inc h24 Lawrence av
RUBY ISRAEL (Elizabeth) lawyer 54 Main and judge Williamstown District Court h505 W Main
Rudd Frank janitor Wellington Hotel h73 Chase av
Rudman Hubert painter h1275 Mass av Blackinton
Rudnick Celia wid Louis h17 Grove
" Dolman prop Berkshire Refrigeration Service and emp GD&DCorp Gfld r65 Spring
" Frank emp NA Paper Stock Co h 112½ Ashland
" Gilmore clk NA Paper Stock Co r65 Spring
' Jacob (Anna H) prop NA Paper Stock Co h65 Spring
" Philip salesman h65 Spring
" Shirley T teacher r65 Spring
" Stafford mgr Trolly Super Service Station r65 Spring
" William emp NA Paper Stock Co r65 Spring
Rudy's Beauty Salon Rudolph Grande prop 9 State
Ruffin Phillip eng r157 State
Ruggiero C John emp WPWks h10 Veazie
" John J emp S Spec Co r10 Veazie
Ruhman Irving C chemist Adams h18 Marion av Bray
Rumbolt Alice S emp S&HCo r517 Union
" William emp SH&Co h517 Union
RUMGAY ANDREW C (Alice M) mgr Beaman's Dairy, Hodges Cross rd r do
" John B USA r John W Beaman
Rusek Mary A maid 20 Miner r do
" Sophie T dom 68 Elmwood av r do
Russell Donald bartender 34 State r do
" Ermyn M tchr r41 Central av
" Ernest M coremkr JHMCo h41 Central av
" James H press mgr NA Transcript h33 Arnold pl
" Janet wid David A r38 Wall

The S. B. Dibble Lumber Co. Lumber of All Kinds With Service

Russell Kenneth W emp S Spec Co r41 Central av
" Ralph H mgr Mohawk Chief Super Food Mkt Inc h580 W Main
" William E emp APW h148 Prospect
Russett Albert (Emma) painter r137 Pleasant
" Edgar emp GE Pittsfield h54 N Holden
" Eli h34 Nelson
" Elmer E elec r T A Russett
" Emile printer APW h312 Walnut
" Emma A (Mrs Albert) emp 56 Main h137 Pleasant
" Lawrence E custodian NA State Armory h180 Ashland
" Lawrence E Jr custodian State Armory r do
" Lillian A dom r T A Russett
" Norman A sub carrier PO r Theophile A Russett
" Raymond E mach JHMCo h176 Bradley
" Theodore poultryman r Theophile A Russett
" Theophile A farmer h Church ext RD3
" —see Racette
Ryan Anastacia r14 Hall
" Anna Mrs r33 Bank (226)
" Anna M (Mrs John E) emp D Mills h21 Taft Grey
" Beatrice r10 Elm
" Celestia wid Edward J h22 Lincoln
" Charles r33 Bank (336)
" Charles D letter carrier h31 Frederick
" Dennis emp G Mills h257 Protection av Grey
" Edward A agt Equitable Life Assurance Society US h 52 Franklin
" Edward T r22 Lincoln
" Ellen wid Patrick h1 Pattison av
" Esther J (Mrs James J) prop Esther Jaffe Ryan Dress Shop h103 Main (606)
" Esther Jaffe Dress Shop Mrs Esther J Ryan prop 103 Main (605-606-607)
" Frank H emp city h686 Main
" Gertrude A nurse 60 Franklin h do
" Henry T prop Sox's Tavern h65 Hoosac
" Irene M Mrs r309 Eagle
" James r1127 Church
" James B elec eng h30 Williams
" James J presser 121 Holden h103 Main (606)
" John r111 Bracewell av
" John E emp G Mills h21 Taft Grey
" Katherine V clk McCraw & Tatro r29 Quincy
" Margaret (Mrs Patrick F) emp G Mills h257 Protection av
" Margaret K clk J C Penney Co r71 Whitman
" Martin J emp JHMCo h10 Elm
Ryan Mary A clk N A Trust Co h103 Main (529)
" Mary C hskpr 20 Quincy r do
" Mary F emp APW r1 Pattison av
" Mary M tchr Freeman School h14 Hall
" Patrick F emp G Mills h257 Protection av Grey
" William r33 Bank (336)
Ryder Bert C emp WPWks h103 Main (519)
Rydholm Andrew J emp B&M Repair Shop h96 Hall
" Anna C student r96 Hall
" Christine E sten 54 Main r96 Hall

SABIN ABRAHAM (Bertha) tailor 81 Center h35 Hall
" Eli emp Sears Roebuck & Co r35 Hall
Sacco Anthony emp WSSCo h23 Veazie
" Anthony J emp WSSCo r rear 89 Center
" Antoinette emp S Spec Co r25 Lincoln
" Evelyn M (Mrs Samuel) emp S Spec Co h310 Main
" Frank retired h rear 89 Center
" Margaret emp GSCo r rear 89 Center
" Nicholas J emp WSSCo h69 Holden (4)
" Pasquale student r rear 89 Center
" Peter emp WSSCo r rear 89 Center
" Rosario wid Joseph h25 Lincoln
" Russell emp S Spec Co r23 Veazie
" Salvatore r64 Frederick
" Samuel Jr emp WSSCo h310 Main
" Samuel emp GSCo r rear 89 Center
" Theresa E emp S Spec Co r rear 89 Center
Sager Herman D gen repairing 22 Bank and supt Readsboro h11 Millard
" Madeline L r11 Millard
Sahady Robert USA r91 N Holden
" Thomas E emp WSSCo r91 N Holden
Sala Charles D tool designer Pittsfield h217 Main
" Dorothy M clk Puritan Clothing Store r217 Main
" John J emp GSCo h1 Pebble
" Joseph L lawyer Boston r1 Pebble
" Margaret A emp S Spec Co r1 Pebble
" Mary E r1 Pebble
" Roger A lawyer 103 Main (205) r1 Pebble
SALA VIOLA M (Mrs Charles D) mkr Puritan Clothing Store h217 Main
Salavantis Bertha emp S Spec Co r153 Cliff
" George emp GSCo r153 Cliff
" Harry h155 Cliff
" John carp h155 Cliff
" Stanley emp GSCo r153 Cliff
Salerno Albert R barber 72½ Main h144 Pleasant
" Alfred R student r144 Pleasant
" Joseph E student r144 Pleasant

SHAPIRO MOTORS Inc. 35 Union Brown St.
TELS. 268-269 TEL. 270
The Largest Selection of Dependable Used Cars in the County

Salerno Mary M r144 Pleasant
Salkin Frances nurse NYC r15 Millard
" Harry lab r33 Bank (217)
" Jacob (Salkin's) h15 Millard
" Philip r15 Millard
" Rose (Mrs Jacob) (Salkin's) h15 Millard
Salkin's (Jacob and Mrs Rose Salkin) clothing 41 Center
Salloum Saide emp APW r19 Center (2)
Salmon Fannie Mrs hskpr 20 Blackinton r do
Saltmartini Guiseppe emp APW h83 Furnace
Salter Edwin opr Paramount Theatre h 33 Bryant
" Kenneth credit & operating mgr Goodrich Silvertown Stores r124 N Holden
SALVATION ARMY Adjutant and Mrs David Dalzell 83-85 Center see p34
Salvatore Albert L emp Hartford Conn r143 Bracewell av
" Amelia emp WSSCo r143 Bracewell av
" Ernest A student r143 Bracewell av
" Frank emp Williamstown r143 Bracewell av
" Lena tchr Freeman School r143 Bracewell av
" Maurice emp Williamstown h143 Bracewell av
Sam Charles laundry 38 Eagle h do
Samia Elies lab r223 Main
" Henry emp GSCo r223 Main
" James A grocer 244 Walnut h do
" Saba clk 109 Eagle res Adams
Sanders Alta wid Joseph M h19 Summit av
" E Vincent emp city r19 Summit av
" Frank M collector NBGCo h42 Meadow
" Frank M Jr emp office APW h rear 68 Park av
" Howard V USA r42 Meadow
" James B emp G Mills h129 Ashland
" Sadie M (Mrs Frank M) clk 110 Main h42 Meadow
" —see Saunders
Sandford Gertrude Mrs clk 56 Main res Stamford
Sandiford John J retired h195 Eagle
Sandore Joseph emp G Mills r3 Potter pl
Sands John G lab WPA h18½ Rand
" W Archibald emp SH&Co r18A Rand
Sandstrom Evelyn nurse NA Hosp r do
Sandusky George r1127 Church
Sanford William R retired r51 Ashland
Sanford's Studio Mrs Bernette Hulbert mgr photographers 103 Main (633)
Sanguinett Charles R foreman NBGCo h17 Laurel av
" Delia wid Maximilian h51 Wheeler av Clarksburg
" Emma emp GSCo r51 Wheeler av Clarksburg
Sanguinett Margaret Mrs r39 Ashland
Sanitary Barber Shop Louis Ferris prop 39 State
San Soucie Funeral Home L Louis San Soucie prop 58 Quincy
SAN SOUCIE L LOUIS prop San Soucie Funeral Home and corp clk Hoosac Savings Bank h47 Quincy
Santorum Aldo grocer 321 Eagle h do
" Margaret M (Mrs Aldo) clk 321 Eagle h do
Sanzi Nicholas emp Mohawk Restaurant r14 Holden
Sanzo Dominic A foreman WSSCo h419 Church
Sapinza Angelo emp APW h189 Houghton
Sargent Fred D (Elizabeth) asst mgr Metropolitan Life Insurance Co h20 E Quincy
Sarkis Hannah emp GSCo r408 River
" John r408 River
" John grocer 408 River h do
" Joseph emp JHMCo h5 Oak
" Mary clk 408 River r do
Sarrauf Toffie K grocer 109 River h65 Hall
Sartori Aldo emp GSCo r221 Witt av
" Celestino emp APW h221 Witt av
" Elvina M emp GSCo r221 Witt av
" Frank lab h279 State
Saulnier Ephraim O h336 Union
" Florence C (Mrs William J) cashier 113 Main h47 Montana
" George eng S Spec Co r336 Union
" John E (Genevieve) chief NAFD h47 Montana
" Joseph E retired r82 E Quincy
" Roger emp APW h103 Main (308C)
" Wilfred F prop Saulnier's Market h61½ Hall
" William J (Florence) comb installer NET&TCo r47 Montana
Saulnier's Market Wilfred F Saulnier prop meats and provisions 9 Eagle
" Arthur J emp APW h76 School
SAUNDERS ARPIAR prop Greylock Photo Engraving Co r189 W Shaft rd
" Arthur J emp APW h76 School
" Arthur W emp G Mills r12 Potter pl
" Eugene J emp Frank's Express r1292 Mass Blackinton
" George shoe wkr h189 W Shaft rd
" Jane wid George h32 Hathaway
" Leo agt 85 Main r58 Chase av
" Leonard B salesman h12 Potter pl
" —see Sanders
Sauter Beatrice r767 Church
Savage Dora emp HMC r1212 Mass av Blackinton
" Helen C teacher Mark Hopkins School r94 Hall
" Henrietta emp S Spec Co r400 Houghton Clark
" Lina wid William h1212 Mass av Blackinton

NOEL INCORPORATED COMMERCIAL AND DOMESTIC REFRIGERATION SERVICE
218 ASHLAND STREET TELEPHONE 320

Savage Melina wid Peter emp WSSCo h 11 Union (2)
" Richard F emp APW h57 Frederick
" William J retired r39 Center
Savasteno John union leader r97 Eagle
Savoie George r1127 Church
" Leo S emp B&A h22 Chestnut
Sawyer Wesley A emp SH&Co h88 Walker
Saxton Harry A emp Williamstown r6 Quincy
" Mabel L r6 Quincy
" Marion A mgr The Saxton h6 Quincy
" The, Marion A Saxton mgr rooms 6 Quincy
Scaia Nora maid 80 Elmwood av r do
Scalise Frank emp Williamstown h11 Parker
" Josephine (Mrs Frank) emp G Mills h11 Parker
" Philbert emp GSCo r42 Loftus
Scanlon Francis W Rev asst St Francis Catholic Church r75 Eagle
" Maurice retired r287 River
Scarbeau Arthur M emp Clarksburg Ice Co r302 Walker
" Wilfred T trucking 302 Walker h do
Scarbo Delia wid Alfred r132 Crest
" Doxie E emp G Mills r45 Prospect Blackinton
" Emery emp WPA h1 Hescock pl
" Frank emp GE Pittsfield h23 Ryan's Lane
" Frank F emp WPA h13 Luther
" Frank L emp WPA r132 Crest
" George H emp S Spec Co h26 Wheeler
" H Earl emp S Spec Co h186 Eagle
" Henry F truck driver Swift & Co h132 Crest
" James emp S Spec Co h246 Beaver
" Margaret L emp S Spec Co r13 Luther
" Marie (Mrs H Earl) emp S Spec Co h186 Eagle
" Wilfred emp USA r1 Hescock pl
" —see Scarvo also Scerbo
Scarfone Josephine M emp S Spec Co r84 Holden
" Leo shoe repairer 108 Holden h do
" M Helen emp S Spec Co r84 Holden
" Maria T wid Joseph h84 Holden
" Russell emp Williamstown h12 Tyler
Scarito Philip chemist APW r YMCA
Scarpitto Caroline wid Anthony h183 State
" James A emp WSSCo h163 State
" John emp city r183 State
" Marjorie M (Mrs John) bkpr William Less & Co r183 State
" Michael tchr Drury HS r183 State
Scarvo—see Scavo also Scarbo
Scavo Angelo A prop Mohawk Vending Machine Co h52 Veazie
" Joseph A clk Apothecary Hall h11 Wesleyan
" Mary wid Vincent r52 Veazie
Scelsi Nicholas V foreman APW h45 Arnold
Scerbo Dominick tool mkr S Spec Co h415 W Main
" Eugene emp Pittsfield r7 Nelson
" Frank J emp APW h21 Owens av
" Fred emp APW h7 Nelson
" Gaetano USA r21 Owens av
" Mollie C emp S Spec Co r7 Nelson
" Romeo M emp S Spec Co r21 Owens av
" —see Scarbo also Scavo
Schabot George A lineman NBGCo h17 Bryant
Schafer Edward T lab h77 Bracewell av
" Lillian E (Mrs Edward T) clk city treas office r77 Bracewell av
Schell H P & Son H Horton Schell prop monuments 969 Church
" H Horton prop H P Schell & Son h46 Blackinton
Schermerhorn Grace Mrs emp SHCo h11 Union (1)
" William H emp Norad Mills r86 Eagle
Schink William F mech h295 Franklin
Schlesinger August J loom fixer HMC r 99½ Bracewell av
" Blanche Mrs seamstress WPA r25 Quincy
Schmidt Arthur A emp APW h23 High
SCHMIDT BRUNO M (Sabra) (M Schmidt & Sons) res Middlebury Vt
SCHMIDT ENGLEBERT M (Esther C) (M Schmidt & Sons) h117 Marion av Bray
SCHMIDT ERNEST G (Flora M) (M Schmidt & Sons) h121 Richview av Bray
" Frank emp GE Pittsfield h333 Walnut
" Frank P Jr emp GSCo r333 Walnut
SCHMIDT M & SONS (Engelbert M, Moritz, Ernest G and Bruno M Schmidt), furniture, radio and refrigeration, awnings, upholstering etc 42 Ashland see top lines
SCHMIDT MORITZ (M Schmidt & Sons) r121 Richview av Bray
" Priscilla E student r121 Richview av
" —see Smith
Schmutz Augustus J prop Berkshire Greenhouse h38 Arnold pl
Schneider Dorothy A (Mrs Mathias) sten APW h71 Quincy
" John retired r School Clarksburg
" Mathias (Dorothy A) emp APW h71 Quincy
Schnopp Charles F truck driver h5 Grant
" Clara wid Jacob r5 Grant
" George A const wkr r5 Grant
" Jacob emp APW h75 Holden
" Joseph W (Freda M) service mgr Goodrich Silvertown Stores h5 Grant
Schoneich Hannah wid Charles r50 Veazie
Schools: school committee chr Roger A Sala, sec Claire R Curran, James P Carlow, John D Washburn, Arthur C Harcourt, Cornelius E O'Brien

DURNIN BROTHERS BOOK and JOB PRINTING
43 CENTER ST. Tel. 803 NORTH ADAMS, MASS.

Schools: Supt of schools Justine W Barrett (John F McGrory on leave) office City Hall sec Christine L Ward, Jeanette Lemoine clk in charge of continuation and employment certificates
" Drury High School prin Donald W Fowler N Church supvr of buildings and grounds Raymond Bissaillon
" Freeman School Hospital av Harriett E Browne prin, Dennis O'Brien janitor
" Johnson School Mary G Molloy prin, Timothy Brown janitor
" Houghton School 395 Union Maude H Sullivan prin, Robert Knox janitor
" Brayton School W Main Harry E Hayden prin, John Crews janitor
" Sarah T Haskins School 198 State Mary A O'Hern prin, Patk E Clossey janitor
" Archer School Blackinton Harry E Hayden prin, Dennis E O'Brien janitor
" supervisors David G Hosley physical education, Harry E Pratt art, James Morley Chambers music, Gertrude J Orr asst in physical training, John DelNegro asst physical education supr, Myrtle G Temple household arts
" State Teachers College Church c Hoosac Grover C Bowman pres, Wallace H Venable science mathematics, Andrew S Flagg art, Lillian Boyden music sociology, Beth A Weston physical education and hygiene, Edmund R Luddy social studies, Mary Underhill literature and composition, Hazel B Milcham director of practice education, Harry S Broudy director of graduate study, Elizabeth M Jenkins arithmetic rural education, Cora Vinning librarian, Taconic Hall Blanid P Queeney matron 377 Church
" Mark Hopkins Training School Church c Blackinton prin Hazel B Mileham, Alice M Card, Mary A Walsh, Katherine Cody, Marion H Ketchum, Catherine L Tobin, Claire M Cavanaugh, Helen Newell, Ethel M Carpenter, Viola Cooper, E Idella Haskins, Loretta J Loftus, Helen D Mallery, Martha E Durnin, Veronica A Loftus, Helen Savage, Doris Jacob, Irene Murray, Margaret Stevenson, critic Rural Training School, special class, Erina Naughton
" Trade School Drury High School Annex
" —see Parochial Schools
Schott Margaret Mrs emp HMC h rear 394 Union
" Martin emp Banker Cigar Co r rear 394 Union
SCHOULER STUART N (Mabel S) sports editor North Adams Transcript h404 Church
Schrade William G mech Brewer Bros h102 Walker
Schramm Andrew loom fixer HMC h99 Beaver
" Carl tailor 8 River h372 Ashland
Schubnel Joseph emp S B Dibble Lumber Co h69 Main
" Joseph Jr emp HMC h28 Veazie
Schulze Martha Mrs emp GSCo r205 Houghton
Schwab John baker Molly's Bakery res Adams
Schwarzer Frederick H emp NET&TCo h1169 Mass av Blackinton
" Leslie R student r116 Corinth
" Marie M (Mrs Frederick H) bkpr Byam Printing Co h1169 Mass av Blackinton
" Paul F emp APW h116 Corinth
" Paul F Jr emp APW r116 Corinth
Sciretti Carmen M r64 Lincoln
" Michael emp APW h64 Lincoln
" Philomena (Mrs Michael) grocer 64 Lincoln h do
" Rolfe emp Sun Cleaners & Dyers r64 Lincoln
Scott Agnes wid David r Avenue A
" Amos emp WPA h Avenue A
" Amos J truck driver r12 Holden la
" David F lab r12 Holden la
" Flora M wid John A r36 Chase av
" Foster E carp h95 Bracewell av
" Frank emp APW h92 Francis
" John emp Adams h460 Union
" John R (Emma) emp JHMCo h71 Bracewell av
" Laura M Mrs h103 Main (402-403)
" Lewis L retired r95 Bracewell av
" Lionel B student r95 Bracewell av
" Mary wid Fred emp WPA r N Church
" Mederice Mrs seamstress WPA h42 Eagle
" Minnie I wid Winfield B h89 Holden
" Phoebe Mrs h12 Holden la
SCOVELL, WELLINGTON & CO accountants Stearns Bldg 293 Bridge Springfield see p28
Scovine Angelo h55 Willow Dell
" Rose P emp NYA r55 Willow Dell
" Viola P emp WPA r55 Willow Dell
Scrimegour Martin mach JHMCo r10 Rand
Scrivens Clarence H carp h61 Center
" Clarence H Jr USA r61 Center
" Florence Mrs emp Hefferman Brush Co r20 Bank
" Fred H emp Porter & Hadfield Co r61 Center
" Henry emp S Spec Co r61 Center
" Margaret A emp S Spec Co r61 Center
Scully Anna G r297 Ashland
" Daniel A emp Williamstown r97 Corinth
" Daniel L tel opr B&M h297 Ashland

YARTER COAL CO. - Distributors for the D & E Automatic Anthracite Burner
24 ASHLAND STREET PHONE 9

Scully Daniel W restaurant 108 Center h 332 Ashland
" Edward J bar tender Scully's Restaurant h10 Miner
" Edward P tel opr B&M h23 Hudson
" Eleanor J r332 Ashland
" Frederick F clk 108 Center h386 W Main
" Hannah hskpr r801 W Shaft rd
" James H emp Fitchburg r297 Ashland
" Joseph T r97 Corinth
" Margaret M tchr Drury HS r332 Ashland
" Marion E wid Timothy J h97 Corinth
" Patrick H lab r801 W Shaft rd
" Robert C emp APW r297 Ashland
" Thomas H h801 W Shaft rd
Sears John R foreman JHMCo h104 Union
" Mary opr NET&TCo r104 Union
SEARS ROEBUCK & CO George E Aldrich mgr dept store 45-47 Main see p10
" Thomas R emp Portsmouth NH r104 Union
Seasons Block 80 Holden
" Helen Mrs h433 W Main
" John F retired h83 Holden
" Lawrence P (Cecile) prop Seasons Radio Service h37 Bracewell av
" Radio Service Lawrence P Seasons prop 83 Holden
Sebastino Angelina r369 Walnut
" Angelo r21 Lyman
" Cosmo lab h21 Lyman
" John emp B&M h369 Walnut
" Margaret Mrs r15 Tyler
Secor Eli H retired h54 N Holden
" Elizabeth emp APW r54 N Holden
" Harvie F emp A&P r24 Holden
" Mary C emp Popp's Bakery r54 N Holden
" —see Seeker
Seddon George W Sr emp WPWks h172 Bracewell av
" George W Jr printer WPWks h56 Highland av
Sedelow Venise Mrs r317 W Main
Seeger Gladys emp HWCBCo r404 Walker RD1
" William H emp JHMCo h404 Walker RD1
Seery Madeline (Mrs Miles) sten 45 Main h37 N Holden
" Margaret M tchr Brayton School r 145 Bracewell av
" Miles M (Madeline) patrolman h37 N Holden
" Thomas F retired h145 Bracewell av
Segala Frank emp PO r137 State
" Jennie wid John h137 State
" John emp JHMCo r427 State
" Louis painter h427 State
Seidel Richard H sexton St John's Church h372 Houhgton
Seidenburg Frank L mgr Wise Dress Shop h35 N Holden
Seleski Charles r1127 Church
Self Service Shoe Store Morris Shaer prop 29 Eagle
Senaldi Doris nurse r66 Winter
" Levi emp APW h66 Winter
" Regina emp GSCo r66 Winter
Senay Alice Mrs emp GSCo r449 Main
" Archie retired r58 Frederick
" Verne student r449 Main
Senecal Albert J overseer WPWks h18 Goodrich Bray
" Alice V (Mrs George) emp SSpecCo h344 Beaver
" Charles emp WPWks r52 Wheeler av Clarksburg
" Doris Mrs clk r14 Gallup
" Edward A emp WPWks h158 Brooklyn
" Edward W loom fixer HMC h186 Union
" Genevieve student r18 Goodrich Bray
" George emp SSpecCo h344 Beaver
" George custodian First Baptist Church h18 Chase av
" George E clk Leggett's r186 Union
" Henrietta (Mrs Edward A) emp S Spec Co h158 Brooklyn
" Henry A emp GE Pittsfield h24 Wheeler av Clarksburg
" Joseph A Jr emp Southview Cemetery h102 Beaver
" Laura A buyer Boston Store r139 Reed
" Leo E emp SH&Co r186 Union
" Leo L policeman h9 Bracewell av
" Mary wid Louis C h52 Wheeler av Clarksburg
" Pauline (Mrs Henry A) emp GSCo h24 Wheeler av Clarksburg
" Wilfred L emp APW h27 Union
" William F emp GSCo r52 Wheeler av Clarksburg
Senior Hadassah pres Mrs Michael Shapiro, sec Mrs Morris Alpert meets 2nd Tues of month at Hebrew Community Bldg
Serre Armand A fireman NAFD h90 Barth
" Fortunat J wool weaver S&HCo h325 Beaver
" Gertrude M emp HMCo r325 Beaver
" Leo J B emp State h129 E Quincy
" Zenephile retired h59 Glen av
" —see Cyr
Service Garage John J Helme prop auto repairing 47 Union
Sessions Barbara student NA Hosp r do
Seymour Raymond S emp GSCo r94 Prospect
" Samuel mach JHMCo h94 Prospect
" William F sales mgr No Berkshire Gas Co res Stanford Vt
Shaer Morris prop Self Service Shoe Store res Worcester
Shafer Arthur I elec Isbell Elec Co h144 Chantilly av Grey

LAMB PAPER CO.
108½ MAIN ST. TEL. 1531
OFFICE SUPPLIES — OFFICE EQUIPMENT
STATIONERY — PRINTING
TYPEWRITERS — FOUNTAIN PENS

Shakar Abraham J h55 N Holden
" Alfred emp APW r55 N Holden
" Jamel (Mrs Joseph) emp 112 Marshall h rear 112 do
" James emp APW r55 N Holden
" John emp SH&Co h32 Spring
" John G emp APW r55 N Holden
" Joseph prop The Bridge Lunch h rear 112 Marshall
" Marie emp WSSCo r32 Spring
" Michael emp APW r32 Spring
" Rita M emp S Spec Co r55 N Holden
" Sabet (Mrs Louis) clk 101 Eagle h140 Cliff
Shaker Louis prop Shaker's Variety Store h140 Cliff
Shaker's Variety Store Louis Shaker prop meats and provisions 101 Eagle
Shambrone Peter h14 Crossey pl
Shannahan Celia G r39 Bracewell av
" Charles R emp WPWks r32½ Wheeler av Clarksburg
" James M emp WPWks h24 Wesleyan av
" Kathryn L r39 Bracewell av
" William F clk JHMCo h39 Bracewell av
Shand George retired r303 State rd Grey
" John meats 110 River h180 Eagle
" John emp 110 River h136 Bracewell av (3)
" Marion E nurse NYCity r180 Eagle
" Robert W farmer r303 State rd Grey
Shanley Edward retired r74 Quincy
Shapiro Abraham salesman h53 Quincy
" Abraham H (Abraham H Shapiro & Sons) h333 Ashland
" Abraham H & Sons (Abraham H, Isadore and Joseph Shapiro) junk dealers 341 and 445 Ashland, storage 148 Eagle
SHAPIRO ELI (Lee S) mgr Shapiro Motors Inc h41 Blackinton
" Isadore (Abraham H Shapiro & Sons) h132 Corinth
" Irving salesman r53 Spring
" Jacob peddler h21 Union
" Joseph peddler h53 Spring
" Joseph (Abraham H Shapiro & Sons) h75 Montana
" Lillian student r140 Pleasant
" Marion student r53 Spring
" Morris emp A H Shapiro & Sons h209 Corinth
SHAPIRO MOTORS INC Dodge Bros and Plymouth sales and service 35 Union, used car dept Brown pres-treas Samuel Shapiro, asst treas Stanley M Shapiro, asst treas Helen A Fleming see top lines
SHAPIRO SAMUEL (Annie) pres-treas Shapiro Motors h140 Pleasant
" Sheldon student r140 Pleasant
SHAPIRO STANLEY M asst treas Shapiro Motors Inc r140 Pleasant
Sharkey Beatrice J emp GSCo r121 Ashland
SHARKEY CARL J r121 Ashland
" Edmond J emp Pittsfield r121 Ashland
" Joseph G emp GSCo and mgr New Casino Bowling Alleys h121 Ashland
" Marion J emp S Spec Co r121 Ashland
" Mary (Mrs Joseph G) prop New Casino Bowling Alleys h121 Ashland
Sharples Roy C (Pearl A) emp B&A h12 Chestnut
Sharron George E emp WPWks h5 N Holden
" George E Jr emp APW r5 N Holden
" L Edmond emp GSCo r5 N Holden
" Mildred M emp APW r5 N Holden
" William F emp GSCo r96 W Main
" William H dyer WPWks h298 Eagle
" —see Charron
Shartrand Edward emp APW h55 River
" Edward Jr emp G Mills r55 River
" Henry E emp G Mills r55 River
" Norman emp G Mills h26 Taft Grey
" Oswald H emp G Mills h35 Arnold pl
" Raymond emp HMC h114 Reed
" —see Chartrand
Shattuck Cora Mrs hskpr 2 Rich r do
Shaw Anna wid Frank h35 N Holden
" Beatrice L sten S Spec Co r57 Lincoln
" Edward clk WSSCo r35 N Holden
" Elnora L phone opr NET&TCo r66 Hathaway
" James C foreman B&M h155 Pleasant
" John J emp B&M h27 Ray
" Josephine wid George h57 Lincoln
" Mary E Mrs h293 Main
" Maude nurse APW r66 Hathaway
" Nellie wid Adelbert h66 Hathaway
" Robert G emp S Spec Co r57 Lincoln
" Vivian C emp S Spec Co r57 Lincoln
" William J emp B&M r inq do
Shays Albert F roofer r177A River
" Edwin A clk Whitney's Beverage Shop r47 Ashland
" Henry E emp APW h62 N Holden
" Homer emp Venetian Dairy h40 N Holden
" Lila E Mrs h47 Ashland
" Marguerite G emp SH&Co r285 River
Shea Anna M r322 Ashland
" Celia r322 Ashland
SHEA CHARLES E (Violet A) prop Economy Print Shop h54 Holden
" Daniel J emp S Spec Co r1483 Mass av Blackinton
" Dennis retired h Eagle Clarksburg
" Edward H eng B&M h31 Dover
" Francis T r263 Ashland
" Goldie wid Thomas r380 River
" Harold S emp Orange r322 Ashland
" Helen C teacher Savoy r1483 Mass av Blackinton
" Helen M wid Daniel B h1483 Mass av Blackinton
" Herbert J emp Brewer Bros r263 Ashland

BURLINGAME & DARBYS CO.
TELEPHONE 41 64 MAIN STREET
DRUGS, FINE RUBBER GOODS, HOT WATER BOTTLES, SYRINGES

Shea Irving P chauf 258 Church r263 Ashland
" James F emp S Spec Co r1483 Mass av Blackinton
" Joseph emp Pittsfield r Dennis Shea
" Joseph E lab r146 Bracewell av
" Joseph P carp r263 Ashland
" Julia R hairdresser 9 State r1483 Mass av Blackinton
" Mary A h103 Main (616-617)
" Mary A nurse r1483 Mass av Blackinton
" P Henry emp WSSCo r322 Ashland
" Patrick J retired h322 Ashland
" Raymond J emp Auburndale r1483 Mass av Blackinton
" Ruth V Mrs dom h7 Grant
" Timothy J retired h263 Ashland
" —see Shay
Sheehan Agnes bkpr Boston Store res Adams
" Bertha Mrs r386 Main
" Evelyn M clk r164 E Quincy
" Geraldine M sten APW r518 Union
" Henry M prop Sheehan's Clock Shop r29 Bank (202)
" John E carp h164 E Quincy
" June F nurse Pittsfield r386 Main
" Mae Mrs h36 N Holden
" Margaret wid James h518 Union
" Margaret N clk APW r164 E Quincy
" Richard M emp Adams h11 South
" Robert W USA r164 E Quincy
" William E (Sylvia E) office mgr Jones Div APW h20 E Quincy
Sheldon Ann wid Clifford h95 Liberty
" Arlene M bkpr GSCo r354 W Main
" Asa emp S Spec Co r20 Bank
" Burtsell J retired r55 Lincoln
" Clifford B emp HMC r95 Liberty
" Donald H emp GSCo r95 Liberty
" Doris Mrs h103 Main (628)
" Everett mech Williamstown h354 W Main
" Harold A emp HMC h86 Marietta
Shepard Avery D mill wkr r176 Union
" Burt W painter h1591 Mass av Black
" Doris H nurse Spfd r1591 Mass av Black
" Francis W emp HWCBCo h589 Main
" Gladys M r1591 Mass av Black
" Harold J mgr Brookner Fur Shop r 93 Park av
" Woodrow W emp Norad Mills r1591 Mass av Black
Shepherd Edward emp Norad Mills h128 E Quincy
Sheridan Catherine M cashier McCraw & Tatro h187 Liberty
Sheridan James E USA r187 Liberty
Sherman Adeline wid Frank H r81 Marietta
" David mach r22 South
" Ella h103 Main
" Gilmore r22 South
" Harry B emp L H Sherman & Son r634 Union
" Harry J const wkr h19 Holden lane
SHERMAN HARRY J (Estella M) prop L H Sherman & Son h634 Union
" Jacob S peddler h22 South
" Jennie B Mrs h20 Bank
" Jessie B tchr Drury HS h175 Eagle
SHERMAN L H & SON Harry J Sherman prop general repairing 18 Auburn av see p26
" Nora L wid William r80 Ashland
" Ralph B lab h144 Crest
" Thomas H emp GSCo r20 Bank
" —see Charron also Caron
Sherry Agnes C r190 Prospect
" Anna C cook 362 Church h190 Prospect
" Edward J emp WPWks h33 Wesleyan av
" Julia H emp WSSCo r183 Franklin
" Margaret E emp WSSCo r41 Summer
" Margaret H emp NA Hosp h183 Franklin
" Mary F cook 188 Main r190 Prospect
Shibel Edward E (Mildred F) physician 205 Main h do
" Heleem emp APW r123 Ashland
" Margaret (Mrs Heleem) emp WSS Co r123 Ashland
Shields Albert plumber 41 Summer h52 First Bray
" Annie r44 Charles
" Cecelia V clk JHMCo r62 Chase av
" Clarence emp Norad Mills r39 Center
" Delphine G wid John T h138 Main
" John J const wkr h14 Hall
" John J Jr USA r14 Hall
" John R emp S Spec Co h189 E Quincy
" Joseph B r14 Hall
" Katherine r44 Charles
" Michael J h44 Charles
Shippee Alta B Mrs dressmkr 23 Summer h do
" Dorothy E emp S Spec Co r73 Kemp av
" Leon H carp r23 Summer
Shirley John G supt JHMCo h103 Notch rd Bray
" John G Jr student r103 Notch rd Bray
Shoemaker Raphael (Mary) retired h63 South

PIERI MOTOR SALES
BUICK and G. M. C. TRUCK
SALES AND SERVICE
222 COLUMBIA ST. Tels. 42-M and 42-J ADAMS, MASS.

OLO PAINTS VARNISHES, Etc. M. SCHMIDT & SONS 42 ASHLAND ST. TEL. 1825

Shoemaker Robert V inst CCC r63 South
Short Dorothy A r23 Liberty
" Elizabeth wid Harry emp APW h23 Liberty
" Harry E emp S Spec Co h12 Lincoln
" Harry H USA r23 Liberty
Shortman Frederick Jr emp Blackinton h404 Houghton Clark
Shufelt Wallace J emp APW r112 Main
Shultis Anna wid Henry h34 N Holden
" Frank B farmer h Franklin ext Clarksburg
Shurtleff Harry r1127 Church
" Pauline Mrs h28 Bank (9A))
Sibley Mark emp Lloyd's Bakery res Williamstown
SICILIANO ANGELO (Mary M) prop Siciliano's Climax Bootery and (Siciliano's Luncheonette) h55½ Center
" Angelo M Jr (Siciliano's Luncheonette) r15 Kemp
" Arthur G emp Venetian Dairy Inc r177 River
" Dominick emp APW r21 Adams
" Jerry J pres-treas Venetian Dairy Inc h77 River
" Jerry J Jr emp Venetian Dairy Inc r77 River
" Lucian B emp S Spec Co r55½ Center
" Marie bkpr 121 Holden r15 Kemp
" Nicholas h21 Adams
" Oliver T (Siciliano's Luncheonette) h64 W Main
" Patricia emp S Spec Co r55½ Center
" Rita emp S Spec Co r55½ Center
SICILIANO'S CLIMAX BOOTERY Angelo Siciliano prop 57 Center see p35
" Luncheonette (Angelo, Angelo M Jr and Oliver T Siciliano) conf and ice cream 3 Eagle
Sifton Florido emp GSCo r30 Taft Grey
" Loretta R (Mrs Florido) emp G Mills r30 Taft Grey
Sigoin Della wid Alfred h31 Main
Sileski Charles r1127 Church
Silistrowski Alexander emp APW r58 rear Central av
Silver Lake Garage Philip Lombardi prop 156-158 River
Simard Albert J slsm h104 Veazie
Simmes Chester painter r17 Wall
SIMMONS JOHN A asst funeral director 46 N Church (Simmons Funeral Home) r9 Elmwood av
SIMMONS LOUIS A (Gertrude A) funeral director 46 N Church (Simmons Funeral Home) h9 Elmwood av
Simon Carl emp JH&MCo r10 Crossey pl
" Frederick S emp S Spec Co r5 Oak av
" Henry h16 Crossey pl
" Henry lab h9 Secor av
" Herman r16 Crossey pl
" Isaac h16 Crossey pl
" Meheeb emp APWks h Walker RD1
" Salim h5 Oak av
" Simon emp G E Pittsfield r5 Oak av

SIMMONS FUNERAL HOME (Louis A and John A Simmons) 46 N Church see under name

Office Tel. 256-W

Res. Tel. 256-R

SIMMONS FUNERAL HOME

L. A. Simmons John A. Simmons

FUNERAL DIRECTORS

46 North Church St.

NORTH ADAMS, MASS.

Simonelli Charles r99 Veazie
" Ercoli shoe rpg 166 Union h99 Veazie
" Joseph emp APW h13 Marietta
" Lena emp S Spec Co r99 Veazie
" Santo emp APW r99 Veazie
Simonetti—see Cimonetti
" Zelfe wid Giacomo h8 Ryan's lane
Simpson Emma wid Henry r339 River
" Esther wid George E h399 River
" Ida F wid George F h80 Quincy
Sinclair Refining Co George C Betti agt 119 Holden
Sinclitico Anthony tchr Drury HS r53 Liberty
" Antonia wid Frank h53 Liberty
" James emp S Spec Co r53 Liberty
" Jennie emp S Spec Co r53 Liberty
" Louis r53 Liberty
" Lucy R emp S Spec Co r53 Liberty
Sinderman Anna (Mrs Edward F) emp G Mills h45 Chantilly av Greylock
" Carl J emp PO h1533 Mass av Black
" Edward retired h83 Greylock av Grey
" Edward C attd Bray Service Sta r45 Chantilly av Grey
" Edward F h45 Chantilly av Greylock
" Frederick A letter carrier h287 State rd Grey

Sash, Doors, Interior Finish THE S. B. DIBBLE LUMBER CO. 174 STATE STREET

Sinderman Helen M student r287 State rd Grey
Singer Sewing Machine Co F Everett Brooks mgr 28 Eagle
Sinnott Anna wid John J h255 Eagle
" Catherine A tchr Freeman Sch r255 Eagle
Sisco Agnes A wid Edward C antiques 956 Church h do
Sismain—see Suessman
Sister M Francesca superior St Joseph's Convent r12 Union
" M Olivine superior Sisters of St Ann r206 Main
" Mary Elise superior Sisters of Venerini r16 Weber av
" Mary Philomena sister superior Sisters of St Ann r634 State rd Grey
Sisters of Venerini sisters in charge Italian Convent 16 Weber av
" of St Ann Sister Superior M Olivine in charge Notre Dame School 206 Main and Sister Superior Mary Philomena charge Holy Family School 634 State rd Grey
" of St Joseph teacher St Joseph's School 93 Eagle
Skiffington Ellen M seamstress WPA r32 Center
" William H truck driver 136 Bracewell av h do
Skogen Helen H Mrs h108 Center
Skorupski Stanley loomfifixer h343 State
Skovera Alex emp APW r9 Summer
" Marie (Mrs Sylvester) emp S Spec Co r20 Gallup
" Sylvester back tender APW r20 Gallup
Slade Charlotte M wid Jerome h331 Houghton
" William (Dorothy G) salesman Silver Lake Garage h349 River
Slater Carl T clk Berkshire Apts h255 River
Slattery Cecelia wid William H h4 Luther
" Clara r112 Main
" Edward J emp WPWks h18 W Main
" Edward T USA r4 Luther
" Frank L carp r4 Luther
" John E USN r4 Luther
" Leo F linotype opr NA Transcript h 460 Church
" Mary r18 W Main
" Robert S emp NBGCo h10 Luther
" William H linotype opr NA Transcript h9 Montana
Sloan Michael L lab h98 Chantilly av Grey
Slocomb Henry E emp NYCRR r39 Marshall
Sly Emma wid Addison h365 W Main
Slyczynski—see Styczynski
Smith Agnes h98½ Main
" Alfred L emp NA Sportsmen's Club r33 Bank
Smith Alice Mrs r Wellington Hotel
" Alma G Mrs prop Alma's Beauty Salon r37 Phelps av Grey
" Almer J loomfixer HMCo h5 Ballou
" Andrew B clk Sears Roebuck & Co h11 Union (4)
" Anita emp S Spec Co r133 Ashland
" Anna M wid Corliss W h232 Eagle
" Carrie B wid Herbert S r85 Ashland
" Colbert W r31 Bracewell av
" Corliss W emp APW h232 Eagle
" Daniel C emp APW r31 Bracewell av
SMITH-DONOVAN INC The General Electric Store 90 Main pres-treas Ernest H Donovan see back cover
" Dorothy clk 108½ Main r24 School
" Eleanor clk JHMCo r21 Cherry
" Elsie F (Mrs Ralph L) emp WSSCo h Eagle Clarksburg
" Ernest E emp city h32 Warren
" Ernest F Jr emp WSSCo h37 High
" Ethel B nurse Pittsfield r125 State
" Ethel B r164 Ashland
" Eva (Mrs Andrew B) emp WSSCo h 11 Union (4)
" Eva S wid Edward N r488 W Main
" Evelyn B opr WUTel Co h85 Ashland
" Francis P clk WPWks r123 Hall
" George USA r rear 160 Eagle
" George A retired h1406 Church RD2
" George S emp APW h98 Veazie
" Grace E r Wellington Hotel
" Harold C emp APW h Eagle Clarksburg
" Harry E emp APW h26 Chase av
" Helen sec to Mayor r147 Beaver
" Hilda E r85 Ashland
" Homer mill opr h3 Ballou
" James USN r rear 160 Eagle
" James E mgr Merit Shoe Co r339 Main
" James E emp APW r1406 Church RD2
" James H cond B&M r24 School
" John A salesman NBGCo h102 Corinth
" John F bar tender Corner Cafe h38 Wesleyan
" John H emp GSCo h133 Ashland
" Joseph C emp S Spec Co h171 Houghton
" Joseph K retired h757 Mass av Bray
" Julia maid Berkshire Apts res inq do
" Katherine I r31 Bracewell av
" Laura A wid Sylvester dom 129 River Black r7 Tyler
" Lennie wid George H h28 Dover
" Lucy C rooms 3-4-5 Church pl h do
" Maria maid 182 Main h339 Houghton
" Mary wid Carl emp SH&Co h147 Beaver
" Mary A wid Thomas r759 Mass av Bray
" Mary A tchr Haskins Sch r Wellington Hotel
" Mary E wid Daniel P h31 Bracewell av

SHAPIRO MOTORS Inc. EXPERT REPAIRS APPROVED LUBRICATION ROAD SERVICE
35 UNION PHONES 268 - 269

Smith Michael K emp H A Orr Co h271 State
" Paul J slsm r43 Hudson
" Ralph L emp B&M h164 Ashland
" Ralph L emp APW h Eagle Clarksburg
" Robert emp NBGCo h45 Hall
" Ronald H adding mach insp h555 W Main
" Roy C (Violet) shovel opr h710 Main
" Sarah M emp Sears Roebuck & Co res inq do
SMITH STERLING E (Edith P) (Ensign & Smith Coal Co) h488 W Main
" Thomas H emp city h223 Ashland
" Walter emp WSSCo r147 Beaver
" William tannery wkr h rear 82 Holden (4)
" William H emp WPWks h37 Bryant
" William H emp APW h79 Liberty
" William H Jr letter carrier h41 E Quincy
" Wiliam W sketch mkr APW h25 E Quincy
" —see Schmidt
Smoleski Jennie mill opr r82 Furnace
" John S lab h82 Furnace
Snow Clifford foreman GSCo r69 Main (2)
SNYDER COAL CO (Fred and Marion S Timoney and Mark W Snyder) 85 State
SNYDER MARK W (Mary H S) (Snyder Coal Co) h77 Yale
Sobol Thomas lab h158 Prospect
Social Security Board Joseph Gleason mgr Post Office Bldg
Societe St Jean Baptiste cor sec J Touissant Robert, treas Alexander Blain. Meets 1st and 3rd Tues 14½ Bank
Socony Vacuum Oil Co (Inc) George H Fillio gen salesman, Alfred C Caritey agt 483 Ashland byd B&M
Sofro David (Barney Sofro's Sons) r137 Bracewell av
" Fannie wid Barney h137 Bracewell av
" Lewis I (Barney Sofro's Sons) res Pawtucket RI
" Seymour clk Mill Remnant Shop r 137 Bracewell av
Sofro's Barney Sons (Lewis I and David Sofro) props Mill Remnant Shop 60 Main
Sokolove Julius (Sadye C) prop Yut Sokolove's Army Store h18 Dover
" Morris peddler h285 Houghton
Sokolowski John r1127 Church
" Mary Mrs r62 Rand
Solari Alfred emp GSCo r86 Lyman
" Armand P L emp APW h18 Walnut
" Ernest emp APW h86 Lyman
" Frances M (Mrs Armand P L) emp S Spec Co h18 Walnut
" Guerino const wkr h7 Millard av
" Lena emp S Spec Co r86 Lyman
" Rita emp S Spec Co r86 Lyman
Solomon Anthony grocer 267 State h164 Eagle
" Deebe emp S Spec Co r279 State
" Emily T r164 Eagle
" J Hatem grocer 127 State h136 do
" Mary A emp HWCBCo r164 Eagle
" Philip meats 150 Ashland h17 Hall
" Samuel emp HMCo r164 Eagle
" Shaffi emp APW h279 State
Sons of Italy Garizia Lodge No 704 rec sec Frank Esposito, fin sec Bernard M Casuscelli. Meets 2nd and 4th Thurs 8 p m 54 Main
Soper Ruth nurse NA Hosp r do
Sorel Albert emp APW r8 Tannery rd
" Alice (Mrs Napoleon) emp Boston Store r91 Yale
" Anthony emp HMC h51 Rand
" Arthur H spinner G Mills h8 Potter pl
" Damonia emp APW h8 Tannery yd
" Eli J emp G Mills h56 Rand
" Ernest J emp S Spec Co r8 Potter pl
" Hector J lab BC&GCo h Notch rd
" Henry J barber 57 Union h do
" Louis emp APW r8 Tannery rd
" Marion r57 Union
" Napoleon mech h91 Yale
" Roger O r8 Potter pl
" William emp G Mills h86 Eagle
Sostek Alexander (Margaretta) retired h7 Washington av
" Frank emp HWCBCo r7 Washington av
Soudak Albert emp HMC h366 Main
" Leona M (Mrs Albert) emp HMC h 366 Main
Soulia Joseph lab r49 Willow Dell
" Robert emp Hartford Conn r49 Willow Dell
South View Nursery Cesare L Merlini prop Ashland n Church
Southgate Ada emp APW r567½ W Main
" Arthur R emp Norad Mills r567½ W Main
" Grace wid William h567½ W Main
" Grace I emp APW r567A W Main
" Howard C emp APW h112 Brooklyn
" William mech APW r567½ W Main
South View Service Station Serine LaBonte prop 1056 Church
Souther George H com trav h37 Wall
Souza Manuel emp G Mills r26 Phelps av Grey
Sox's Tavern Henry T Ryan prop 77 Center
Spada John O prop Spada's Service Station h670 State rd Grey
Spada's Service Station John O Spada prop 119 Holden
Spadea Ralph emp WSSCo h26 Royal av
Spagnolo Antonio emp APW h11 Millard av
" Antonio emp APW h36 Temple
" Dominic emp Pittsfield r36 Temple
" Joseph USA r36 Temple

NOEL INCORPORATED HOME AND AUTO RADIOS
218 ASHLAND STREET TELEPHONE 320

Spagnolo Joseph M emp GSCo r11 Millard av
" Samuel J emp JHMCo h44 Veazie
" Viola emp GSCo r36 Temple
" Viola (Mrs Samuel) clk Lee's h44 Veazie
Spaniol Olive music teacher St Joseph's School r51 Ashland
Spannbauer James A mgr Endicott-Johnson Store h310 E Main
Sparrow Wilfred W carp r23 Bradley
" Wilhelmina S teacher Torrington Conn r23 Bradley
" Willard emp JHMCo r3 Church pl
" William A carp h23 Bradley
" Wyona G teacher Torrington Conn r23 Bradley
Spaulding Dwight W emp HMC h29 High
Speakman George A oiler G Mills r34 Depot Gray
Spencer Albert E (Ida R) v-pres-treas Sand Spring Corp Williamstown h 66 Chestnut
" Arthur E slsmn h27 Owens av
" Elizabeth C r20 Marietta
" Ellen A wid William J h42 Crest
" Herbert C employment mgr APW h 179 North
" Leona B r42 Crest
" Margaret emp SH&Co r42 Crest
" Milton O emp APW h70 E Quincy
" Richard P h28 State
" Virginia C (Mrs Arthur E) sten 200 Beaver h27 Owens av
" William J emp APW h97 E Quincy
" William J Jr emp S Spec Co r97 Quincy
Sperry Alice P wid William H h116 Pleasant
" Block 114-116 Holden
Spik John mill opr G Mills h73 Holden
Spink Douglass emp APW h79 Marietta
" Frank slsm h83 Brooklyn
" Louise (Mrs William) emp GSCo r 479 Union
" Willima emp GSCo h479 Union
SPITALERI BROS & CO (Anthony E and Louis R Spitaleri) accountants and auditors 74 North (302) Pittsfield see p28
Spitzer Jacob retired h660 Union
" Maurice G physician 85 Main (300) h84 Elmwood
Spofford Karl E student r154 Corinth
SPOFFORD KARL T (Alice) pres Spofford Motors Inc h154 Corinth
SPOFFORD MOTORS INC Chevrolet sales and service 50 River pres Karl T Spofford, v-pres William Wilson Jr, treas Louis H Geraghty see front cover
Spooner Arthur G clk Armour & Co r28 Dover
Sporing Helen wid August h76 Protection av Grey
Sprague Desmond (Ruth V) eng 200 Beaver h25 Windom ter
" Edith W (Mrs Lafayette H) waitress Morrissey Bros h11 Chestnut
" Edwin R lab h24 Lincoln
" Gerald E fireman NAFD No 2 h57 Kemp
" Harrison mech Brewer Bros r YMCA
" Julian K (Helene C) emp Sprague Specialties Co h60 Marion av Bray
" Lafayette H (Edith W) foreman BC&GCo h11 Chestnut
" Lafayette H Jr teller NA Nat Bank r11 Chestnut
" Mary wid Lafayette P h11 Chestnut
" Philip L bkpr BC&GCo r11 Chestnut
SPRAGUE PRODUCTS CO retail sales (condensers) 200 Beaver pres-treas Harry Kalker
SPRAGUE ROBERT C (Florence) pres-gen mgr Sprague Specialties Co res Williamstown
SPRAGUE SPECIALTIES CO condenser mfrs 200 Beaver pres-gen mgr Robert C Spargue, treas George B Flood, production mgr Amos Carey, purchasing agent Federick W McNamara, office mgr Stanley M Denoyan see p53
" Theodore R emp APW h22 Washington av
Springfield Republican Richard F Brown mgr 74 Porter
Sprowson Albert R student r80 Gallup
" William H overseer HMC h80 Gallup
" William T emp HMC r80 Gallup
Spruill Stella E wid Jesse B h242 Church
Sreenan Anna wid John H h12 Freeman av
" Rebecca H (Mrs William V) physiotherapist h68 Cherry
" William V clk Selective Service Board h68 Cherry
Stachelek Frank emp APW h12 Estes
" Joseph emp HWCBCo r12 Estes
" Stella emp HWCBCo r12 Estes
Stack Mary E h80 Holden
" William C emp HMC r149 Beaver
" William C Jr emp S Spec Co r149 Beaver
Stacy Emily D r50 Chestnut
Stalker Earl emp SH&Co r32 State
" Robert C weaver r765 Church
Stanisky Anna wid John h101 Beaver
" George r101 Beaver
" Sylvester emp APW r101 Beaver
Stankevich Sophie dom h21 Church (1B)
St Anthony of Padua Church Rev Nicholas Mongiello pastor 100 Holden
Stanton Francis W emp APW h404 River
Starbird Paul L emp Norad Mills r148 Prospect
Starr Charles F letter carrier PO h6 Marietta
State Armory 200 Ashland
" Teachers College Grover C Bowman pres 375 Church

DURNIN BROTHERS BOOK and JOB PRINTING
43 CENTER ST. Tel. 803 NORTH ADAMS, MASS.

Stay Helen I mgr Swan Cleaners and Dyers r225 Main
" Minnie P Mrs emp Model Laundering Co h28 Miner
St Cyr Aime emp Wash D C r219 River
" Emery A carp h76 School
" Exilia wid Joseph E h219 River
" Fred A emp APW h9 Duggan
" George emp WSSCo h23 W Main
" Joseph loomfixer r219 River
" Moise emp APW h257 River
" —see Cyr
St Denis Minnie wid Fred h79 Spring
St Dennis George retired r31 Main
" Harold J emp S Spec Co r11 Potter pl
Stearns Arthur H h49 Cady
" Kenneth L chemist APW r38 Bracewell av
Stebbins Irene R (Mrs Rex G) emp HMC h55 Lincoln
" Rex G emp HMC h55 Lincoln
Steele Arnold D emp Bob Steele Modern Dairy & Ice Cream Bar r45 Hudson
" Colleen student r45 Hudson
STEELE ROBERT A (Agnes C) prop Bob Steele's Modern Dairy & Ice Cream Bar h45 Hudson
" Robert Jr emp Modern Dairy r45 Hudson
STEELE'S BOB MODERN DAIRY & ICE CREAM BAR Robert A Steele prop 298 State see back cover
Stein Charles E eng insp APW h220 North
" Dorothy emp APW r166 Bracewell av
" Florence (Mrs Charles E) emp APW h220 North
" Louise M Mrs r166 Bracewell av
Steinberg Benjamin emp APW h80 Ashland
" Gerard emp S Spec Co h394 Union
" Margaret (Mrs Gerard) emp S Spec Co h394 Union
Stender Charles H emp APW h Reservoir rd
" Louise D sten NA Nat Bank r Reservoir rd
Stenson Aina V bkpr APW r180 Eagle
Sterling Hotel—see Hotel Sterling
" Oil Co Donald K Harris mgr 144 Union
Stetson Agnes M wid Forrest r25 North
Stever Edward G tchr h61 Elmwood av
Stevens Anna H wid Charles G h1072 State rd Blackinton
" Bernice student NA Hosp r do
" Charles A emp city r1072 State rd Black
" Charles E sta eng APW h42 Black
" Dennison G bkpr W N Potter Grain Stores Inc r286 Franklin
" Esper K clk h57 Union
" Harold R emp S Spec Co h1392 Mass av Blackinton
" Helena M nurse 1072 State rd Blackinton r do
Stevens Virginia E wid Frank prop Airport Tourist Home 861 State rd Blackinton h do
Stevenson Charles H slsm h104 Notch rd Bray
" Edward C emp APW r104 Notch rd Bray
" Elizabeth J student r104 Notch rd Bray
" Margaret J teacher Briggsville r104 Notch rd Bray
" Raymond T painter h67 Prospect
" —see Stephenson
STEWART ANNE E MRS librarian Oscar A Archer Branch North Adams Public Library Blackinton and teacher Archer School r2 Church Hill Blackinton
" Charlotte M student r19 Blackinton
" Daniel musn r2 Church Hill Blackinton
" Emma B wid Charles H r130 Prospect
" Harvey M yard fore B&M h40 Jackson
" Henry C fght clk B&ARR h525 Church
" Margaret H teacher r2 Church Hill Black
" William E emp JHMCo r2 Church Hill Blackinton
St Germaine Leo emp G Mills r592 State rd Grey
" William emp G Mills h592 State rd Grey
Stickles Amanda Mrs h139 Franklin
" Doris P clk GSCo r139 Franklin
Stickley Robert weaver SH&Co r31 Main
Stiskin Maurice N Rev rabbi United House of Israel h28 E Quincy
St Jacques Joseph G steam shovel opr h83 Dean
St Jean de Baptiste Hall 14½ Bank
St John Alfred emp APW h133 Brooklyn
" Angie r87 Cady
" Antonio emp APW h87 Cady
" Catherine (Mrs Edmund F) sten C T & G W Phelps h52 Johnson
" Clara wid D Albert hskpr h66 Spring
" Daisie wid Fred emp GSCo h28 Bank (11)
" Edmund F emp WSSCo h52 Johnson
" Francis J lab r66 Spring
" Frank (Mary) agt Met Life Ins Co h115½ Brooklyn
" Gladys E Mrs waitress r229 Main
" Henry shoecutter WSSCo h136 Bracewell av (1)
" James A emp Williamstown r87 Cady
" Madeline G r87 Cady
" Norman C emp HWCBCo r86 Spring
St John's Episcopal Church Rev William Crittenden rector Summer

YARTER COAL CO.: Anthracite Coal Bituminous
24 ASHLAND STREET TELEPHONE 9 NORTH ADAMS

St Joseph Convent Sisters of St Joseph in charge Sister M Francesca sister superior 12 Union
St Joseph's Hall Eagle c Church
St Laurent Antoinette (Mrs Armand) emp S Spec Co h304 Beaver
" Armand emp APW h304 Beaver
Stockton John W emp S Spec Co h145 Franklin
Stockwell Dorothy E tchr Freeman Sch r45 Williams
" Frank H buyer Boston Store h45 Williams
" Mary A student r45 Williams
" Norman E student r45 Williams
Stoebner Freda L emp APW h19 Elm
Stoeckle Herman N mech eng JHMCo h 206 Corinth
Stokes Henry carp r1679 Mass av Black
" Sarah wid William H h1679 Mass av Blackinton
Stomski Frank h95 W Main
" John emp APW r39 Center
Stone Arca H elec eng WPKks h106 Notch rd Bray
" Charles retired h24 Lincoln
" Cora seamstress WPA h37 Arnold pl
" Daniel C h96 Bradley
" David emp HMC h Union ext Mohawk Trail
" Edith h Union ext Mohawk Trail
" Eva h Union ext Mohawk Trail
" Fred r74 Quincy
" John r1127 Church
" Kate wid Lewis h14 Washington av
STONEHAM CLARENCE E (Lillian M) asst treas and trust officer North Adams Trust Co h49 E Quincy
" —see Laroche
St Peters—see St Pierre
St Pierre Albert J emp Shapiro Motors h674 State rd Grey
" Alphonse E weaver G Mills h Notch rd
" Armand barber Williamstown r133 Brooklyn
" Arthur r674 State rd Grey
' Arthur J r36 Bank
" Avila P emp Williamstown h Notch rd
" Emma r Notch rd Bray
" Henry emp G Mill r Notch rd Bray
" John J farmer h Notch rd Bray
" Joseph farmhand r Notch rd Bray
" Joseph barber Williamstown h36 Bank (1)
" Louis N barber shop 100 River h674 State rd Grey
" Margaret S emp New Ashford Spring r14 Gallup
" Norman G painter r36 Bank
" Rite L emp Williamstown r674 State rd Grey
" Roy weaver G Mills r Notch rd Bray
" Yvonne dom r Notch Bray
" —see St Peters
Strail Fred h1575 Mass av Blackinton
" Marvis R tchr Springfield r1575 Mass av Blackinton
Stranaghan Mary wid William r63 Blackinton
Strange Earl G steeple jack h51 Arnold av
" Earl V truck driver h69 Holden (3)
" Hervie R emp APW h74 Cleveland av
" Paul emp CCC r82 Hall
Stratton Aaron E emp GSCo r102 Furnace
" Bella Mrs emp S Spec Co h73 Holden
Street Katherine federal insp r69 Main (2)
Streeter Buell G elec r58 Notch rd Bray
" Fred D retired h80 Meadow
" Luther B emp NET&TCo h54 Pattison av
" Paul E emp NET&TCo h54 Pattison av
" Percy C clk JHMCo r80 Meadow
Strong Elsie M wid Ralph E teacher Freeman School r235 E Quincy
" Frank N emp WSSCo r33 Bank (113)
STRONG, HEWAT & CO INC woolen mfrs Briggsville PO North Adams pres Henry J Hewat, v-pres G Douglass Hewat, treas J P Keane, agt John V Clement see p51
" Rita shoe opr r33 Bank (115)
Stroud Pauline G h200 Eagle
Struck Anne Mrs h Reservoir rd
Stuart Frank retired r293 Main
STUDEBAKER SALES AND SERVICE O W Gavett prop 195-197 Ashland
Sturrock John D carp h10 Rand
Sturtevant Robert B foreman APW h64 Meadow
Styczynski Frank S emp G E Pittsfield h4 Main
Style Shoppe Samuel Goldstein prop women's clothing 96 Main
Suboczewski Walter R asst mgr Frank's r112 Main
Suessman Emma A r39 North
Sukel Nathan emp APW h17 Washington av
Sulkin Esther wid Joseph r137 Bracewell av
Sullivan Amanda (Mrs Richard) emp Bray r311 Houghton
" Anna M teacher Briggsville r76 Cherry
" Anna M wid William r211 Church
" Block 32 Bank
" Building 29-33 Main
" Catherine emp Model Laundry h150 Eagle
" Clifford F chauffeur h124 Brooklyn
" Dennis W emp G Mills h150 Eagle
" Edward C mgr Sullivan's Real Estate Office h243 Church
" Eliza E r406 Main
" Ellen student r211 Church
" Esmonde R dentist 85 Main (314) h39 Montana

PIERI MOTOR SALES
BUICK and G. M. C. TRUCK
SALES AND SERVICE
222 COLUMBIA ST. Tels. 42-M and 42-J ADAMS, MASS.

Sullivan Ethelyn M emp GSCo r112 Main
" Florence A h98 Church
" Frederick P dentist 103 Main (304) h76 Cherry
" Gerald J supv NYA h58 Bracewell av
" J Stanley student r76 Cherry
" John F bus Charlemont h98½ Main
" Julia emp WPWks h98A Main
" Maud H prin Houghton Sch h29 Holbrook
SULLIVAN PAUL F office mgr Nichols Coal Co r76 Cherry
" Richard emp APW r311 Houghton
" Teresa C tchr Drury HS h41 Brooklyn
" Walter J emp Black h156½ Liberty
Sullivan's Real Estate Office Edward C Sullivan mgr 18 Holden
Sumner Chauncey L foreman state h63 Church
" Florence Mrs h43½ Tremont
" Franklin lab h Eagle Clarksburg
" George C lab h53½ Willow Dell
" Lena dom r Eagle Clark
" Lenow retired h E Mountain rd
" Robert E emp HMC h57½ Willow Dell
" William retired h Eagle Clarksburg
Sun Cleaners & Dyers John J Polumbo prop 66 Center
Sunn George lab r457 W Main
Sunnyside Fruit Market Mrs Eva Deeb prop Ashland c Lawrence av
Super Food Markets props Mohawk Chief 109 Eagle
" William A printer APW h72 Lawrence av
" William B student r72 Lawrence av
Superneau Albert tool mkr h1053 Massachusetts av Black
" Ernest prop Luella's Convalescent Home h111 Bracewell av
" Madeline E (Mrs Albert) emp 1053 Mass av Black h do
" Serpren retired h86 Eagle
Suprenault Clement D lab r50 Cliff
" Henry G emp WPWks h50 Cliff
Suprenant Joseph emp WPWks h170 Union
Surplus Marketing Administration Food Stamp Division William Kirk program supv 85 Main (309)
Surr Frederick mach Norad Mills h40 Williams
" Herbert mach APW h126 E Quincy
" Thomas emp Norad Mills r126 E Quincy
Sutliff Charles G foreman S Spec Co h 298 Beaver
" George E rooms 39 Center h do
" Margaret r298 Beaver
Sutton Alfred retired h1561 Mass av Black
Sutton Almon W carp h3 Prospect av Black
" Fred E (Gordon & Sutton) h440 Main
" Harry E (Kathryn) (Haun & Sutton) h Kemp av C E High
" Helena J student r440 Main
" Ray E (Dorothy) cont Gordon & Sutton h State rd c Prospect pk Black
Swan Cleaners and Dyers Helen I Stay mgr 15 State
Swartzer Agnes emp Sears Roebuck & Co res inq do
" Alice (Mrs Paul R) sten HWCBCo h 388 Ashland
" Arthur M bkpr C H Cutting & Co h 113 Hall
" Paul R eng's asst h388 Ashland
Sweeney Albert F prop Sweeney's Taxi h59 South
" Alfred A emp HWCBCo h59 Eagle
" Anna (Mrs Joseph) emp WSSCo h30 Northern Lights av
" Anne M (Mrs Clinton H) emp S Spec Co h358 Union
" Chester E emp Kaplan's Bakery h275 River
" Clarence E emp S Spec Co h376 Union
" Clinton H emp S Spec Co h358 Union
" Earl J emp BLCo h309 Beaver
" Edna E (Mrs Albert F) bkpr BC&G Co h59 South
" Edward L emp W Less & Co h
" George F foreman APW h153 Corinth
" George H agt J Hancock Life Ins Co h114 Eagle
" Harold emp S Spec Co h309 Beaver
" Henry W chauf r107 Beaver
" Ida (Mrs Alfred A) emp Model Laundering Co h59 Eagle
" John J (Jennie H) clk Martin's Book Store h48 Spring
" Joseph emp WSSCo h30 Northern Lights av
" Kenneth W emp S Spec Co r396 Eagle
" Ralph W helper h430 River
" Taxi Albert F Sweeney prop Main c Ashland
" William L emp Mohawk Garage h233 North
Sweet Eugene L lab h Eagle Clarksburg
" Eugene R lab r Eagle Clark
" John H emp APW h1200 Mass av Black
" William H train dispatcher h98½ Main
Swenson Swen L emp Gordon & Sutton h119 Hall
Swift Ashley C emp 30 Eagle h21 Church (1A)
" & Co Fred S Prentice mgr wholesale meats 159 Ashland
Swochak Mary A tchr Savoy r454 Church
Synagogues—see Churches

BURLINGAME & DARBYS CO. - HARDWARE, IRON AND STEEL
TELEPHONE 41 64 MAIN STREET Money back if not satisfied

SYSTEM CO THE The Besse System Store A Roger Wolcott mgr clothing and furnishings 57 Main see under name

The System Company
BESSE SYSTEM STORE
Men's and Boy's Outfitters
Clothing of Quality
A. R. WOLCOTT, Mgr.
Tel. 2090
57 Main Street
NORTH ADAMS, MASS.

Szafranski Kazmeir baker Renton Baking Co h485 Walnut

TABOR HAROLD E supt Prud Ins Co res Pittsfield
Tabusi Anthony shoe wkr h307 Eagle
Taconic Hall (State Teachers College) 377 Church
Tadiello Alyce P nurse 37 Warren r do
" Eliseo U engraver r37 Warren
" Mary wid Elia h37 Warren
Taft Blanche emp APW r1203 Mass av Black
" Gordon W (Taft & Fulginiti) r31 Feige av
" Margaret (Mrs W Gordon) emp APW r31 Feige av
" Pauline emp BCo h1203 Mass av Black
" W Gordon emp APW h31 Reige av
" & Fulginiti (Gordon W Taft and Samuel Fulginiti) gasoline and oils 37 State
Talarico Anthony office mgr Auto Replacement Parts Co r11 Palmer av
" Eugene P emp Williamstown r11 Palmer av
Talarico Felix A emp Williamstown h11 Palmer av
" Phillip emp Williamstown r11 Palmer av
" —see Tallarico
Talbot Alfred A emp Pittsfield h64 W Main
" Angelina (Mrs Alfred A) emp GSCo h64 W Main
Tal Chin Bow Gin chef Morrissey Bros r31 Main
Tallarico Alphonse W clk 53 Center r99 Church
" Clara J emp SSpecCo r299 Main
" Dante shoe worker r299 Main
" Edith B r299 Main
" Edward emp WSSCo r101 Furnace
" George emp APW r299 Main
" Helen P (Mrs Edward) nurse 101 Furnace r do
" James USA r299 Main
" Joseph grocer 115 River r76 Chase av
" Josephine E clk 53 Center r99 Church
" Louise wid Gregory grocer 53 Center h99 Church
" Martin emp WSSCo r299 Main
" Mary wid Pietro h76 Chase av
" Mary emp HWCBCo r299 Main
" Mary L clk 53 Center r99 Church
" Samuel truck driver BC&GCo h337 Beaver
" Thomas r337 Beaver
Tangley J Kenneth r63 Blackinton
" Ruth C teacher Northfield r63 Blackinton
" W Sterling physical dir YMCA h473 Church
" William L (Wm L Tangley & Son) h63 Blackinton
" William L & Son (Wm L and W Sterling Tangley) granite dealers 74 Summer
Tanguay Arthur J emp APWks h123 Beaver
" Catherine emp S Spec Co r8 Summer (8)
" Edward W color mixer h3 Fairground av Bray
" Joseph emp G Mills h628 State rd Grey
" Louis J weaver h8 Summer (8)
" Mildred (Mrs Arthur J) emp HMC h123 Beaver
Tapella Antonio emp APW h189 State
" Caroline wid Louis r189 State
Tardis Malamo wid Fotis h12 Royal av
Tarnuzzer Edmond C chemist APW h502 W Main
" Leonora emp APW h103 Main (312-313)
Tarte Clara P emp HMC h348 Houghton
" Dolor H (Isabel) slsm r38 Dover
" Isabel (Mrs Dolor H) teacher r38 Dover
" Laumer r348 Houghton
" —see LeTarte

House Awnings and Venetian Blinds **M. SCHMIDT & SONS** 42 ASHLAND ST. TEL. 1825

Tash Anthony J emp JHMCo h53 Furnace
" Joseph retired h231 State
" Michael mach JHMCo h109 Center
" Peter emp APW r231 State
" R J & Bros Robert J Tash prop elec appliances 40 Marshall
" Robert J (Ida) prop R J Tash & Bros h231 State
Taskin Albert emp 38-40 Holden r45 Washington av
" Harold emp 38-40 Holden r45 Washington av
" Nathan furniture 38-40 Holden and prop N Taskin Plate Glass Co h45 Washington av
Tassone Angelo N emp WSSCo r354 Church
" Anthony h22½ Elm
" Antonio h31 Veazie
" Bruno emp GSCo h26 Francis
" Carmela (Mrs Dominick A) emp S Spec Co h63 North
" Domenick A emp APW h63 North
" Francis N emp Williamstown h63 North
" Joseph r31 Veazie
" Letizia S emp GSCo r31 Veazie
" Mary F Mrs r29 Nelson
" Rita r31 Veazie
" Vincent A emp APW h29 Nelson
Tasy—see Tessier
Tatro Archie emp BCo h1669 Mass av Black
" Arthur W refrigerator service Noel Inc h91 Corinth
" Beatrice M emp S Spec Co r29 Lincoln
" Blanche L wid Frank E h29 Lincoln
" Edward L emp S Spec Co h35 Whitman
" Edward P emp Mausert Ice Cream Co h11 Owens av
" Ethel Mrs emp WSSCo h Eagle Clarksburg
" Eugene r William H Tatro
" Evelyn A 1 Lamoureaux pl
" Floyd G emp WPWks h96 Union
" Frank emp APWks 1 Lamoureaux pl
" George B carp r22 Cross rd Blackinton
" Harold B clk McCraw & Tatro h37 Wall
" Iona E emp GSCo r29 Lincoln
" Irene M hskpr 41 Quincy r do
" Joseph H pattern weaver BCo h1669 Mass av Blackinton
" Josephine r22 Cross rd Black
" Kenneth L emp Coronation Farm h400 Houghton Clark
" Leo J emp APW h120 Holden
" Mary L h42 Bank
" Mary h22 Cross rd Black
" Maude M Mrs emp HMC h176 Union
" Miranda A wid John r25 Blackinton
" Norman emp Williamstown r120 Holden
Tatro Raoul lab r33 Washington
" Roger emp A H Shapiro & Sons r120 Holden
" Roger auto mech r66 Summer
" Rose emp WSSCo 38 High
" Walter E emp WPA h320 State
" William A emp SSpecCo h37 Phoenix
" William H h Union ext (Mohawk Trail)
TATRO WYNNE J (Alice) pres McCraw & Tatro Inc h25 Blackinton
" —see Tetreault
Tavernia Margaret M Mrs h77 Center
Taylor Alice wid Mark hskpr 72 Hathaway r do
" Emma J wid Frank R h77 Center
" George M emp APW h102 Prospect
" Hugh A janitor State Teachers College h56 Gallup
" Hugh A Jr emp Hartford Conn r56 Gallup
" Martin J emp GE Pittsfield r56 Gallup
" Matthew F emp 1270 Church r do
" Mildred I nurse J W Bunce r111 Prospect
" Wallace C emp Williamstown h111 Prospect
" William P student r56 Gallup
Ted's Pool Room Edward A Clermont prop 434 State rd Gray
Teeple Robert S supvr S Spec Co h1370 Mass av Blackinton
Teichert Arthur O emp APW h1065 Mass av Black
Teitsch Christine X-ray tech NAHosp r do
Temple Florida F wid Elijah dressmkr 74 Summer r do
" Jackson L retired h36 Arnold pl
" Mabel r36 Arnold pl
" Myrtle G supvr household arts pub schools h146 Prospect
Templeton Albert W emp GE Pittsfield h4 Bethel
" Gladys (Mrs Albert W) emp WSSCo h4 Bethel
" Richard A asst mgr Merit Shoe Co r14 Lincoln
Tenney Lawrence emp GSCo h73 Furnace
" —see Tinney
Terrier Louis farmer h402 W Main
" Octave restaurant wkr h231 Protection av Grey
" Selina r231 Protection av Grey
Tessier Albert J emp HMC r Nelson Tessier
" Mary Mrs emp HMC h312 Union
" Nelson emp HMC h Union ext
" Wilfred emp state r Nelson Tessier
Testa Matteo tlr Williamstown r Eagle
Tetreault Chas H weaver HMC r93 Beaver
" George lab Gordon & Sutton r93 Beaver
" Louise h93 Beaver

The S. B. Dibble Lumber Co. Lumber and Mill Work

Tetreault—see Tatro
TEXACO SUPER SERVICE STATION Arsene Monette mgr 70 Ashland see p24
Texas Co The Andrew T Bellefleur mgr gasoline 525 Ashland
Thatcher Jennie M asst Dr M M Brown h125 Bracewell av
" Sara M tchr Johnson School r125 Bracewell av
" William H jan Boston Store h185 Veazie
Thayer Agnes (Mrs Earl) emp GSCo h 98½ Main
" Albert h11 Adams
" Bert E painter h48 School
" Earl emp WPA h98½ Main
" Osmond E lab h10 Adams
Theberge Alfred A (Rita) prop Bob's Appliance Store h26 Royal av
" Arthur r1 Bryant
" Exilda wid Severe h176 Ashland
" George J mgr Olympian Bowling Alley r176 Ashland
" Rita L (Mrs Alfred A) bkpr Bob's Appliance Store h26 Royal av
Theriault Mabel Mrs emp S Spec Co r19 Tyler
Therien—see Therrien
Therrien Albert W loom fixer G Mills r17 Taft Grey
" Amos agt John Hancock Mut Life Ins Co h61 Yale
" Archie G roofer h9 Hescock
" Auguste retired r190 Main
" Bernadette emp WSSCo r580 State rd Grey
" Blanche C clk NBGCo r580 State rd Grey
" Edward emp G Mills r257 Protection av Grey
" Frances B (Mrs Walter L) emp GSCo h286 Houghton
" Francis r164 North
" Francis L cutter GSCo r580 State rd Grey
" Genevieve L emp NBGCo r580 State rd Grey
" Ida (Mrs Raymond A) emp G Mills h29 Taft Grey
" Lawrence A emp S Spec Co r17 Taft Grey
" Louis S clk Williamstown r580 State rd Grey
" Raymond A emp G Mills h29 Taft Grey
" Sylvio emp WSSCo r60 Summer
" Walter L emp Shapiro Motors Inc h286 Houghton
" Wilfred loom fixer G Mills h17 Taft Grey
" William lab h242 Beaver
" William Jr USA r242 Beaver
" Zephire A loomfixer G Mills h580 State rd Grey
Thibeault Joseph h400 Houghton Clarksburg
Thibeault Ralph J painter r400 Houghton Clarksburg
Thibert Aime J emp HMC h323 Beaver
" Alphonse J taxi Main c Ashland r38 Kemp
" Doris Mrs r33 Bank (300)
" Emma H (Mrs Aime J) emp WSSCo h 323 Beaver
" Ernest emp HMC h475 Union
" Henry J emp HMC h38 Kemp
" Leo J prop Thibert's Taxi h38 Kemp
" Nelson J taxi service 28 State h do
Thibert's Taxi Leo J Thibert prop Main c Ashland
Thiboutot Lucien painter h80 W Main
Thomann Anna wid Martin F h Natural Bridge rd
" Frederick F carp h298 Franklin
Thomas Charles W foreman WSSCo r33 Bank (208)
" Charlotte E r33 Bank (208)
" Clyde E emp WSSCo h133 Ashland
" Edward P (Nellie A) emp SHCo h7 Washington av
" Elsie (Mrs Idris) dom 53 Montana h10 Sperry av
" Floyd E USN r133 Ashland
" Frank J emp APW h133 Ashland
" George emp Paramount Theatre r245 State
" Idris emp APW h10 Sperry av
" Irene emp SSpecCo r333 Beaver
" John W weaver BCo h1597 Mass av Black
" Lena wid Joseph h245 State
" Lena C emp SSCo r133 Ashland
" Lorinne C Mrs r123 Church
" Louis emp HWCBCo r245 State
" Mafalda (Mrs Clyde E) emp WSSCo h133 Ashland
" Mary J r Williams Mass av
" May Mrs r33 Bank (208)
" Minia E r457 W Main
" Myrtle r457 W Main
" Percy E Rev (Anne M) pastor First Congregational Church h123 Church
" Rita A emp SSCo r133 Ashland
" Rose M emp S Spec Co r9 Hescock pl
" Seraphine wid John h475 W Main
" Thomas J USA r245 State
" —see DiThomas
Thompson Alex A asst foreman JHMCo r6 Central av
" Beatrice dom 98 Marion av Bray r do
" Charles W (Virginia) emp G Mills h374 Main
" Charles W Sr emp S Spec Co h W Shaft rd
" Donald A emp Briggsville h12 Wells av
" Earl F emp APW h18 Elm
" George Bernard emp APW h42 Marshall
" George W emp SW&Co h Natural Bridge
" Harold G (Pauline) clk r229 Main
" Hetta Mrs emp APW h420 Eagle

SHAPIRO MOTORS Inc. DODGE COMMERCIAL CARS AND TRUCKS
PRICED WITH THE LOWEST

Thompson Jane wid Thos h60 Central av
" Jennie E wid Frank M r212 Corinth
" Mary E wid Alfred r43 Hudson
" Mary E wid Bartlett r18 Elm
" Mary E r173 Church
THOMPSON ROBERT A pres C H Cutting & Co Inc h173 Church
THOMPSON ROBERT K (Margaret C) clk of corp C H Cutting & Co Inc h81 Elmwood av
" Thomas elec r60 Central av
Thornell Caroline laundress NA Hosp r do
Thoros Nicholas J overseer G Mills h582 W Main
Thomson Mary G wid James r385 Eagle
Thouin Fabien retird h89 Walker
Thresher Harold L slsm h29 Central av
THURLOW JOSEPHINE E supt North Adams Hospital r do
Thurston Paula F wid Howard F r1 Grant
TIBBETTS FRED A cashier and trust officer North Adams National Bank r Hotel Richmond
Tibbitts Doris dom r33 Bank (300)
Tietgens Carrie wid Christian D h70 Brooklyn
" Dora L emp HMC r70 Brooklyn
TIETGENS PETER N (Catherine) prop Pete's Tire Shop h135 Glen av
" Russell E driver NA Wholesale Grocery Co h95 Brooklyn
Tietsch Christine X-ray tech NA Hosp r do
TIFFT BROS Charles H Wilson mgr investments securities 100 North Pittsfield tel calls collect
Tilch Awald farmer h Reservoir rd
" Margaret A clk APW r Reservoir rd
" Mary F clk APW r Reservoir rd
Timoney Annie clk NET&TCo h27 Chesbro av
TIMONEY FRED (Marion S) (Snyder Coal Co) h10 Pitt
" James G (Carrie) retired r 46½ Hall
TIMONEY MARION S (Mrs Frederick) (Snyder Coal Co) h10 Pitt
" Walter emp APW h15 Chesbro av
Timothy George F emp APW h129 Ashland
Tingue Emma H h16 Ray
Tinney Nelson emp WPW r3 Church pl
" Ruric retired r37 Ryan lane
" —see Tenney
Tisdale Leon M (Dorothea L) teller NA Nat Bank h66 West End ter
Titcomb George P (Eleanor A) federal insp h25 Wisdom ter
Tobin Cath L tchr Mark Hopkins School r Wellington Hotel
" Mathew T emp SH&Co r45 W Main
" William A r1 Sperry av
Tocco Joseph A lab h476 W Main
Todd Agnes A student r141 River
" Gordon J slsm Lloyd's Bakery r48 School
Todd James E emp APW h141 River
" Margaret L (Mrs Gordon J) clk Lloyd's Bakery r48 School
" Nora wid James h48 School
" Robert M emp WPWks h56 N Holden
" Ruth dom r69 Main (1)
" William M emp WPA h141 River
Togus Edwidge E Mrs r219 Church
Tolman Edgar A chief eng WPWks h40 Walker
" Marian tchr Brayton Sch r40 Walker
Tolmie John G clk Cramer's Mkt h17 Wall
Tomaselli Anthony (Argosy Garage) h43 Hathaway
Tomasini Katherine A emp WSSCo r103 Eagle
Tondreau John B emp APW h458 W Main
" Joseph E loom fixer HMC h135 Beaver
" Marion E (Mrs Wilfred) emp HMC r211 Eagle
" Wilfred loom fixer HMC r211 Eagle
Tonge Robert retired r164 Bonair av Grey
" William E emp WPA h164 Bonair av Grey
Toniatti Alfred M emp Bray r23 High
" Florina O emp WSSCo r23 High
" Irene D emp GSCo r23 High
" Louis A r23 High
" Martin D emp WPWks r23 High
" Peter lab h5 Oak av
" Tulio emp GSCo r5 Oak av
Toohey Ann T sten APW r38 Franklin
" Joseph F emp Albany NY r38 Franklin
" Theresa wid Thomas h38 Franklin
" William M dist supvr W N Potter Grain Stores h200 Corinth
" —see Tuohey
Toomey John P clk PO r11 Perry
" Loretta sten 85 Main r11 Perry (309)
" William F (Helen M) dentist 69 Main h11 Perry
Torchia Dominic shoe repairing 68 Marshall h do
" Frank lab h rear 142 State
" Joseph S emp WSSCo h12 Elm
" Pasquale emp GSCo h94 W Main
Torrey Jennie wid George B h34 Meadow
" Preston A emp JHMCo h59 High
Totino J Salvatore emp WSSCo h38 Center
" Margaret M (Mrs J Salvatore) clk Marlene Dress Shop h38 Center
Tourdanais Vinal printer 103 Main r118 E Quincy
Tourjee Agnes wid Carl h510 Union
" Charles H emp SSpecCo r1084 Church
" Dorothy M emp S Spec Co r510 Union
" Eleanor (Mrs Charles H) emp S Spec Co r1084 Church
" Norman USA r510 Union
Tovani Angelo retired r10 Veazie
" Anthony emp WSSCo h17 Nelson
" Arthur emp APW h57 Harris
" Arthur J Jr emp G Mills r57 Harris
" Joseph emp APW h24 Hathaway
" Lillias L Mrs r144 Kemp av

NOEL INCORPORATED Delco Automatic Heating Sales and Service
218 ASHLAND STREET TELEPHONE 320

Tovani Walter A emp S Spec Co h57 Harris
Tower Mabel A tchr Drury HS h138 E Quincy
" William H emp JHMCo h56 Chase av
Towslee Carlton P driver Ensign & Smith h14 Bradford
" Dora (Mrs Carlton P) sten h14 Bradford
" Marguerite student r397 W Main
" Ray M h397 W Main
Toyne Frank (Florence) weaver SH&Co h347 Main
Trabold Charles J roofing cont 11 Adams h do
" Ida Rose (Mrs Randolph P) sec Williams College h308 Church
" Lillian K (Mrs Charles) clk Risebergs h11 Adams
TRABOLD PETER F (Rose A) (Trabold & Son Studio) h108 River
TRABOLD RANDOLPH P (Ida R) (Trabold & Son Studio) and photographer North Adams Transcript r308 Church
TRABOLD & SON STUDIO (Peter F and Randolph P Trabold) photographers 108 River see p59
Trafarchi Nichols lab r rear 77 Holden
Trahan Augustus J h5 Tyler
" Francis R emp HMC r202 Union
" Rose A dom h11 Union (4)
Trail Garage Myles E Rice prop auto repairing 554 Union
TRANSCRIPT PUBLISHING ASSOCIATION James A Hardman trustee, James A Jr and Robert Hardman co-trustees owners of North Adams Transcript 27 Bank see p57
Travel Club scribe Mrs Carl E Ware, purser Mrs Frank Montgomery meets 1st and 3rd Tues in homes of members
Travelers' Rooms Katherine Clum mgr 21 Quincy
Trayon Jos H emp WSSCo h136 Bracewell av (4)
" William A emp GE Pittsfield h407 Houghton Clark
Tremblay Alphonsine wid Patrick r22 Hooker
" Arthur J lab h430 River
Trembley Camille J (Rosanna) emp E Vadnais & Sons h40 South
" David F weaver S&HCo r22 Holden
" Elizabeth emp HMC r22 Holden
" John B retired h22 Hodeln
" John B Jr emp S Spec Co r22 Holden
" Maude Mrs r rear 394 Union
" Odila weaver HMC r136 Walker
" Paul A emp B&M r22 Holden
" —see Trombley
Trenti Gina emp GSCo r9 Robinson
" Mario USN r9 Robinson
" Robert h9 Robinson
Trifari Frank R eng S Spec Co h14 Bradford
Trifilidis George mgr Nat Shoe Repair h55 Hall
Triganne Jennie L wid Ernest h13 River
" Marion L proof reader Excelsior Printing Co r13 River
Trimarchi Anthony mech JHMCo r18 Veazie
" Francis shoe wkr r13 Tyler
" Joseph carp h13 Tyler
" Milano emp APW h42 Loftus
" Rocco carp r13 Tyler
" Rocco tailor 8 Marshall h18 Veazie
" Rocco M emp Sun Cleaning & Dyeing Co h40 Loftus
Tripp Catherine wid Hiram r29 Lincoln
Trisorio Edward emp WSSCo r75 Hall
" Frances wid Matteo h75 Hall
" Jennie emp GSCo r75 Hall
" Michael prop Berkshire Barber Shop h405 Eagle
Troia Rosario M h159 Beaver
" Samuel emp S Spec Co r159 Beaver
Trolley Super Service Station Stafford Rudnick mgr 124 Ashland
Trombley Amanda Mrs r rear 394 Union
" David S retired r111 Glen av
" Harry L h136 Ashland
" John watchman APW h6 Briggs av Bray
" Ora B (Mrs Ovila) emp APW r432 Houghton Clarksburg
" Ovila emp APW r432 Houghton Clarksburg
" Robert emp APW h404 Houghton Clarksburg
" Russell emp APW r6 Briggs av Bray
" William N emp Pittsfield h922 Curran Memo Highway
" —see Tromblay also Tremblay
Trottier Alden emp 226 Houghton h579 W Main
" Andrew taxi driver h28 State
" Armand J dept mgr Sears Roebuck & Co h4 Miner
" Charlotte E (Mrs Raoul R) emp S Spec Co h95 River
" Claude P barber 27 Main h485 Church
" Dolores A clk WPWks r147 Glen av
" Emile N emp City Eng office h68 Park av
" Frank C emp NBGCo h32 Bracewell av
" Helen student r68 Park av
" John emp APW r485 Church
" Julius A sta eng APW h147 Glen av
" Leo A clk APW h103 Glen av
" Norman emp APW r140 Cliff
" Pauline (Mrs Norman) emp HMCo r140 Cliff
" Phyllis M (Mrs Vincent A) clk The Photo Shop h150 Eagle
" Raoul emp S Spec Co h95 River
" Richard clk JHMCo r485 Church
" Vincent A prop The Photo Shop h150 Eagle
Troumpe Edward J emp APW h336 Houghton
" Susan M wid William h17 Fuller
Troya—see Troia

DURNIN BROTHERS BOOK and JOB PRINTING
43 CENTER ST. Tel. 803 NORTH ADAMS, MASS.

Trozzi Oreste barber 66 Marshall h400 Eagle
" Mary wid Samuel r400 Eagle
Trudeau Amanda wid John B h59 E Quincy
" Bernard F student r339 Franklin
" Cecile G sten SSpecCo r59 E Quincy
" Chas H clk Eug Trudeau h478 Church
" Edmond E teacher Drury H S r73 Holbrook
" Edward J (Florence M) (Argosy Garage) h54 Chestnut
" Emile J milk peddler r206 Kemp av
" Ernest poultry dealer 339 Franklin h do
" Ernest L poultry dealer 339 Franklin r do
" Eugene (Laura M) grocer 71 Holbrook h73 do
" Lawrence A emp Pittsfield r73 Holbrook
" Lionel L student r24 Holden
" Lucille A auditor New Bedford r24 Holden
" Olive E wid Dorval h24 Holden
" Paul J emp S Spec Co r59 E Quincy
" Raymond D slsm r24 Holden
Trudell Elizabeth r35 N Holden
Tucker Nathan emp WPA h79 W Main
Tuller William N civil eng 103 Main (408) h36 Highland av
Tuohey John A retired r190 Prospect
Turcotte George C student r208 Walker
Turgeon Bess Mrs emp SSpecCo h193 Prospect
" Christina E emp SSpecCo r193 Prospect
" Edward truck driver r193 Prospect
Turner Frederick printer APW h56 Davenport
" George R emp WPWks r12 Orchard ter
" Josephine Mrs clk W G Robert Co h108 Church
" Russell D student r56 Davenport
Turrell Lillian M waitress h17 Bank
Twomey Daniel D emp APW h19 Fairground av Bray
" Gertrude T emp Old Age Asst r19 Fairground av Bray
" Mary Rose nurse NA Hosp r19 Fairground av Bray
Tyler Albert S h26 Walker
" Carleton L clk Shapiro Motors r81 Veazie
" Elizabeth L h67 Porter
" L Jessie Mrs h74 Park av
" Louis E chief eng State Teachers College h81 Veazie
" Richard F emp Sears Roebuck & Co res inq do
" Richard H radio tech 82 Winter h do
" Robert M emp JHMCo r74 Park av
" Theodore emp HJMCo r74 Park av
Tyrrell Helen M tchr Freeman School r43 W Main
TYRRELL MARGARET sec-treas Chamber of Commerce h43 W Main
" —see Turrell

U S COLLECTOR OF INTERNAL REVENUE, Ralph Inverso deputy collector Post Office Bldg
Uberti Ralph barber shop 155 River h Eagle Clarksburg
" Vera emp SSpecCo r11 Hall
Udell Elizabeth r25 North
" Frances r25 North
" Sarah E h25 North
Uncles Frederick emp BCo h37 Prospect av Black
Underhill Mary teacher S T College r377 Church
Underwood Bessie A nurse Board of Health h103 Main (429)
" Emma (Mrs Lauren) emp SSCo h352 W Main
" Fayne P r18 Spring
" Francis E emp APW h Franklin Clarksburg
" George T truck driver h406 River
" Lauren emp SSCo h352 W Main
" Ralph W emp city h24 Bryant
" William F emp S B Dibble Lumber Co h232½ Eagle
Ungini Louis lab r55 Ivory
Union Drug Store Charles H Perron prop 144 Union
Unis Joseph grocer 343 State h do
United House of Israel (Jewish Synagogue) rabbi Rev Maurice N Stiskin 41 Center
United States Post Office see Post Office
" States Government of the 38th presidential term of four years commenced on Jan 20 1937 executive dept pres Franklin D Roosevelt New York, v-pres Henry A Wallace, Iowa. The cabinet, sec of state Cordell Hull Tenn, sec of treas Henry Morgenthau Jr NY, sec of navy Frank Knox Ill, sec of interior Harold L Ickes Ill, sec of agricultude Claude R Wickard Indiana, sec of commerce Jesse H Jones Texas, sec of labor Miss Frances Perkins NY, sec of war Henry L Stimson NY, postmaster general Frank Walker, Pa
Unsworth Frederick J emp APW h7 Loftus
Upton Gertrude Mrs emp WPA h28 Bank (6)
" Kenneth P lab h396 River
Urban Anna F emp HWCBCo r5 Potter pl
" Harry emp Berkshire Engraving Co h1433 Mass av Black
" Josephine M emp HWCBCo r5 Potter pl
" Stephen weaver h5 Potter pl
Urbano Lillian F (Mrs Paul M) emp S Spec Co r6 Luther
" Michael A barber shop 48 Holden h129 Ashland

YARTER COAL CO. - Distributors for the D & E Automatic Anthracite Burner
24 ASHLAND STREET PHONE 9

Urbano Nicoletta emp WSSCo h58 Lincoln
" Norma emp S Spec Co r129 Ashland
" Paul M emp S Spec Co r6 Luther
" Ralph M USA r129 Ashland
" Vera emp S Spec Co r129 Ashland
Urbin Louis lab r12 Potter pl
Urell Catherine A h103 Main (612-613)
Urquhart Charles bartender r70 Quincy
" James chief clk B&M frt house res Adams
Utting Flora J emp S Spec Co r26 Johnson
" Harry mach opr h26 Walker

VADNAIS ALICE V MRS dressmkr 103 Main (507) h do
" Amedee A retired r45 Ashland
" Bros (Lawrence and Valmore Vadnais) fuel oil dealers 1-11 Main
VADNAIS LAWRENCE H (Gertrude B) (Mohawk Garage) and (E Vadnais & Sons) h32 Marion av Braytonville
" Valmore B slsm Mohawk Garage r66 E Quincy
VADNAIS VALMORE P (Olive R) (Mohawk Garage and (E Vadnais & Sons) h66 E Quincy
VADNAIS E & SONS (Valmore P and Lawrence H Vadnais) props Mohawk Garage and automobiles and accessories 1-11 Main see front cover
Vakas Spero (Helen) (Dixie Restaurant) r50 Spring
Valentine Clarence r4 Rich
" Grace Mrs r4 Rich
Vallencourt James W r22 Lincoln
" Reuben H emp Shpiro Motors r22 Lincoln
" William J emp SH&Co h22 Lincoln
Valley Park Filling Station Louis Coffill prop Curran Memo Highway
Vallieres Celia wid Rene h90 E Quincy
" Clifford emp S Spec Co r28 Miner
" Emile J retired h Franklin Clarksburg
" Frank P emp HMC r17 Union
" Harvey emp APW h61 Summit av
" Jeanette Y emp S Spec Co r333 Beaver
" Joseph A fireman 18 Holden h372 W Main
" Louis emp WSSCo r103 Eagle
" Oscar lab h12 Rand
Vallue Eva Mrs r26 Gleason Clarksburg
Valotta Anthony usher Richmond Theatre r39 Marshall
" James emp APW r39 Marshall
" Joseph student r39 Marshall
" Michael emp Richmond Theatre r39 Marshall
" Nicolena wid Alfred h39 Marshall
Vandenburg Josephine wid Willis r419 W Main
" Ruth dom r89 Center
Van Gorder Stella dom nurse r61 W Shaft rd
Van Horn Muriel A emp G Mills r37 Prospect av Blackinton
Vanier Mildred C mill opr r28 Washington av
Van Sleet Agnes wid Joseph M Jr r57 Glen av
Van Steemberg Annie Mrs r Mrs Emma McBride Houghton Clarksburg
" Arthur clk Swift & Co r17 Temple
" Benjamin emp APW h66½ Kemp
" Cornelius H prop Neil's Market h17 Temple
" Cornelius H Jr clk N A Wholesale Co r17 Temple
" Florida (Mrs Benjamin) emp S Spec Co h66½ Kemp
" Norman G emp WPWks r66½ Kemp
" Sarah wid Frank h349 River
" William H wholesale produce 399 River h19 Temple
Vanuni Clotilde A emp APW r85 N Holden
" Edith E emp GSCo r85 N Holden
" Louis J mach APW h85 N Holden
" Mary emp S Spec Co r85 N Holden
Van Vleck Buel G attd Mohawk Garage h137 E Quincy
" Buel G Jr USA r137 E Quincy
" F Manley USA r137 E Quincy
Vareschi Albert P emp APW r199 Houghton
" Dominic retired h199 Houghton
" Henry emp Rosa Rest r78 Davenport
" John M (Mary) chef DiLego's Diner h78 Davenport
" Joseph r199 Houghton
" Peter prop Clarksburg Sportsmen's Club r51 Wheeler av Clarksburg
" Victor B emp Florini's Italian Garden r78 Davenport
" William J emp Hub Rest r78 Davenport
Vareski John retired h28 Wesleyan
" William J barber 12 Ashland r28 Wesleyan
Varieur Alcide emp G Mills h580 State rd Grey
" Donat emp G Mills r580 State rd Grey
" Georgina Mrs r580 State rd Grey
" Joseph weaver HMC h41 Union
" Mary wid Samuel r41 Union
Varin Catherine T wid Nathan h69 Hathaway
" Joseph L (Francis J) emp Sullivan's Real Estate res Adams
" Margaret M emp APW r69 Hathaway
" Mary wid Joseph insp G Mills h28 Phelps av Greylock
Varney Harriet A h69 Holbrook
Varuzzo Anthony P brick layer h22 Hooker
" Joseph mill opr h1440 Church
" Josephine wid Jerry r22 Hooker
" Louis brick layer h22 Hooker
" Patrick A sec-gen mgr General Cleaners & Dyers Co h312 Walnut

LAMB PAPER CO. OFFSET & JOB —PRINTING—
108½ MAIN ST. TEL. 1531

Vasseur Arthur W emp GE Pittsfield h59 Quincy
" George A emp WPWks h215 Main
Vaughan Eva wid James F r rear 27½ Eagle
" Eva r27½ Eagle
" George W lab r27½ Eagle
Vaughn William H emp BSo r659 Ashland
Veazie Charles E emp S Spec Co h111 Main
" Clifford r Mrs Anna Thomann
" Edward E emp S B Dibble Lumber Co h20 Bank
" Elizabeth F nurse 18 Hudson r do
" Etta L Mrs emp WPWks r1334 Mass av Blackinton
VEAZIE JACK E sec boys wks YMCA r18 Hudson
" Martha emp APW r329 Houghton
" Robert R emp JHMCo h54 Center
" William E plumber rear 155 Eagle h18 Hudson
Vecellio Dominick emp GSCo r5 Millard av Clarksburg
" Leo emp APW h40½ Hall
" Louis emp APW r5 Millard av Clarksburg
" Lucy wid Angelo h5 Millard av Clarksburg
Veda—see Vitro
VeDona—see Dunn
Venable Wallace H tchr State Teachers College h24 Davenport
Vendette Elizabeth A wid Eusebe r46 Center
Venetian Dairy Inc 121 Holden pres-treas Jerry J Siciliano
Venice Grill & Cocktail Bar Louis S Farinon prop restaurant and bar 26 State
Venturini Bartholo retired h33 Summit
Vergunst Hendrica wid Cornelius h323 River
Verrier Alcide emp Adams r580 State rd Grey
" Donat emp Adams r580 State rd Grey
" Georgianna wid Eugene r580 State rd Grey
Veteran Military and Associated Organizations: American Legion Frank R Stiles Post No 125—see American Legion
" Military Organizations: Charles D Sanford Post No 79—see Sanford Post
" Military Organizations: Lincoln Camps Sons of Veterans—see Lincoln Camp
" Military Organizations: Women's Relief Corps — see Women's Relief Corps
" of Foreign Wars Dr George L Curran Post 996 qrmster Wm W Dooling, adj W H Callahan. Meets 2nd and 4th Wed GAR Hall 90 Holden
Veteran of Foreign Wars Dr George L Curran Post Women's Auxiliary sec Mrs Eva Oster, treas Mrs Joseph J Crowley. Meets 2nd and 4th Mondays at GAR Hall
Viall Daniel C emp SH&Co h32 Bank
Vicari Alfred R student r169 State
" Lena emp S Spec Co r169 State
" Paul lab h 169 State
Vickery C Edward mach helper B&M h37 Chesbro av
Vicki Angelo emp APW r225 State
Vidal Harvey J mech Mohawk Garage h16 Blackinton
" Mary wid Andrew J h71 Spring
" Raymond J truck driver r71 Spring
Viele Maurice C pres-treas-mgr North Adams Brick Co and emp W J Nichols Coal Co h86 Porter
Vinemotte Frank emp HMC h895 State rd Blackinton
" Mary M (Mrs Frank) emp S Spec Co h895 State rd Blackinton
Viens Alfred L emp WSSCo h69 Northern Lights av
" Alice dom Briggsville r185 North
" Clarence E emp Noel's Inc r6 W Main
" Emma emp WSSCo r185 North
" Leo emp G Mills h48 Center
" Louis H retired h304 Walker
" Lucille opr NET&TCo r51 Bracewell av
" Margaret R Mrs seamstress WPA r58 Center
" Queenie wid Frank h51 Bracewell av
" Rose emp Adams h225 Main
Vigna Anna r64 Frederick
" Frank emp WPWks h203 Houghton
" Louis emp WSSCo r203 Houghton
" Mary wid Joseph r64 Frederick
" Thomas emp WSSCo h5 High
Vincellette Armand O emp S Spec Co h4 Miner
" Claude A USA r19 Luther
" Delina emp WPWks emp h88 Eagle
" Doretta emp G Mills r19 Luther
" Elzear emp APW h97 Wells av
" Joseph emp G Mills h55 Arnold pl
" Joseph emp APW h87 Barth
" Ozias G emp G Mills r19 Luther
" Rosalie wid Ernest h19 Luther
" Viola r140 Bracewell av
" Wilson J h57 Montgomery
Vining Cora librarian S T College r377 Church
Violas Gus emp Dally's Restaurant r14 Holden
Violette David F mech Shapiro Motors h380 Main
Vitale Joseph emp Adams h302 Walnut
Vitro Esther R emp S Spec Co r8 Veazie
" Joseph emp APW r8 Veazie
" Josephine r8 Veazie
" Theresa N emp S Spec Co r8 Veazie
" Victor emp APW h8 Veazie
Vivaldi Angelo emp APW h94 Bracewell av

Kyanize Paints and Varnish BURLINGAME & DARBYS CO.
TELEPHONE 41 64 MAIN STREET

Vivaldi Octavio lab h102 Furnace
Vivier Napoleon r21 Veazie
" Paul emp Adams r21 Veazie
Vivori Joseph emp B&M h55 Ivory
Vogel Lucy Mrs emp G Mills r257 Protection av Grey
Volpi Silvio emp Adams r252 Walnut
Vono Felix emp city h211 Houghton
" Teresa Mrs Felix emp S Spec Co h211 Houghton
Vreeland James M emp APW h127 River Blackinton
Vrooman Earl M physician USA and prop Dr Vrooman's Sanatorium h93 Park av
" Jean (Mrs Earl M) nurse 93 Park av h do
Vrooman's Dr Sanatorium Dr Earle M Vrooman prop 93 Park av

W P A DISTRIBUTION CENTER James Racette supvr Eagle c Church
" Sewing Rooms Mrs Frances C Buckley supvr Eagle n St Francis RC Church
Wabnig Rudolph ins agt 116 Main h116 Prospect
Wadlegger Robert emp JHMCo h16 Holden
Wade Charles F emp S Spec Co r53 Montgomery
" Charles P emp WPWks h53 Montgomery
" Esther D wid Albert J h17 Church
" James L retired h12 Hudson
Wagar Annie wid Charles r53 Prospect
Wagenkneckt Walter A emp Adams h7 Wesleyan
Waite George A retired h157 River
" May P (Mrs Robert K) reg Jeweler Peebles Jewel Shop res Adams
Wakeley Harry slsm Mohawk Garage r28 Veazie
" Mary V (Mrs Wallace J) emp S Spec Co h1312 Main Blackinton
" Wallace J emp BCo 1312 Main Blackinton
Walczak Edward emp Norad Mills r436 River
" Helen D emp Blackinton r62 N Holden
" John weaver Norad Mills h436 River
" Joseph emp Norad Mills r436 River
" Kazimir emp WPA r436 River
Walden Arthur G emp WPWks h56 Kemp
" Augustus E emp WPWks and gas and oils Union ext h do
WALDEN J H J Howard Walden prop sporting goods 66 Main see front cover
WALDEN J HOWARD (Sarah) prop J H Walden res 78 Spring Williamstown
" Martin E lab r56 Kemp
" Martin H emp HMCo h114 Reed
" Mildred waitress Open State Inn r33 Bank (228)
" Ruth J clk J H Walden res 78 Spring Williamstown
" William mech r23 Johnson
" William r56 Kemp
" William J roofer r33 Bank (203)
Walker Clarence emp BCo n Notch rd Bray
" Dorothy emp GSCo r82 Chase av
" Earl P painter h115 Front
" George G farmer h Curran Memo Highway
" Gilbert J emp BLCo h Notch rd Bray
" Harold E taxi driver r302 River
WALKER HARRY A (Anna D) clk Berkshire Coal & Grain Co h1077 State rd Blackinton
" Ruth B savings teller NA Nat Bank res Williamstown
" Wells A janitor h26 Blackinton
Wall Barbara A student r53 Cherry
WALL JAMES E (Martha L) pres-treas Wall-Streeter Shoe Co Inc and v-pres Hoosac Savings Bank h53 Cherry
" John B stock clk WSSCo h77 Front
" Margaret M Mrs r1561 Mass av Blackinton
WALL ROBERT E (Virginia) dir Wall-Streeter shoe Co res Williamstown
WALL-STREETER SHOE CO INC shoe mfrs Union pres-treas James E Wall, sec William F Barrington, asst treas John F Fitzgerald see p52
Wallace Edward M mgr John Hancock Mut Life Ins Co res Pittsfield
Walsh Agnes F (Mrs John E) bkpr Dibble Lumber Co h290 State rd Grey
" Catherine E wid Nicholas r9 Chase av
" Catherine M (Mrs Harold N) emp New Ashford h9 Chase av
" Harold N emp APW h9 Chase av
" Dorothy M librarian r40 Williams
" Francis sten r135 E Quincy
" Francis J emp APW h417 W Main
" Fred eng B&MRR r81 Ashland
" John E emp APW h290 State rd Grey
" John J clk S Spec Co h40 Williams
" John T emp APW r119 Prospect
WALSH KATHERINE wid Edward librarian Beaver Mills Branch Library h264 Beaver
" Katherine A student r119 Prospect
" Mary wid Thomas h119 Prospect
" Mary A teacher Mark Hopkins School r135 E Quincy

PIERI MOTOR SALES
BUICK and G. M. C. TRUCK
SALES AND SERVICE
222 COLUMBIA ST. Tels. 42-M and 42-J ADAMS, MASS.

RCA
—RADIOS—
M. SCHMIDT & SONS
42 ASHLAND ST. TEL. 1825

Walsh William J emp WPWks h135 E Quincy
" —see Walshe also Welch
Walshaw P Robert emp Norad Mills h1433 Mass av Black
Walshe Eileen sec Met Life Ins Co r26 Franklin
" Frances E buyer Boston Store r26 Franklin
" Helen F wid John F h26 Franklin
" —see Walsh
Walton W Henry textile opr h911 Church
Wanamaker Mabel L wid W H h26 Cherry
Wandrei Matilde E wid Julius r82 Union
Warburton Addie wid Thos H h235 River
Ward Charlotte C r21 Hoosac (2)
" Christine L sec supt of schools h21 Hoosac
Wardwell Frank E h Franklin Clarksburg
Warhurst Elizabeth wid Albert r362 Church
" Hilda r362 Church
Warner Donald S mach eng JHMCo h472 W Main
Warren A Carlton tchr Drury HS h303 Main
" Mary M wid Harry S h20 Notch rd Bray
Waryjasz Edmond emp APW h130 Witt av
" Gilda (Mrs Edmond) emp S Spec Co h130 Witt av
Washburn C Earle retired h Doane's lane Blackinton
" John D emp S Spec Co h Doane's lane Blackinton
" Robert R asst adv mgr NA Transcript h Church Hill Black
Washburne Raymond B reporter N A Transcript res Williamstown
Waska John E emp S Spec Co h29 Gallup
" Maude J (Mrs John E) emp S Spec Co h29 Gallup
Waterhouse John A emp SHCo h1334 Mass av Blackinton
" Joseph (Harriet) emp APW h34 Royal av
" Ruth (Mrs John A) office clk WPWks h1334 Mass av Blackinton
Waterman Earl E emp JHMCo h184 Prospect
Watson Charles retired r73 Holden
Watt William clk PO h1191 Mass av Black
Watts Frank W emp SSCo r Wellington Hotel
" Verne emp S Spec Co h475 W Main
Weatherwax Anna M wid William r16 N Holden
Webb Edward E emp Burlingame & Darbys Co r111 River Blackinton
" Margaret Mrs h111 River Blackiinton
Webber Frank emp GSCo h36 Holden
Webster Kate hskpr 230 Church r do
Weeks Frank H emp APW r2 Tannery yard
" Harriet E wid Frank H h2 Tannery yard
" James H clk 49 Eagle r2 Tannery yard
Wein Anna M (Mrs Harry) emp 17 Eagle h60 Chase av
" Eugene student r60 Chase av
" Harry prop Wein's Model Shoe Store h60 Chase av
Wein's Model Shoe Store Harry Wein prop 17 Eagle
Weinberg Sarah wid Louis r36 Royal av
Weiner Joseph (Ann) emp 29 Main h201 Main
" Leon H prop Rich's Cut Rate h193 Corinth
Weirich Harold P (Clara B) teller NA Nat Bank h50 Notch rd Bray
Weisbrodt Jack (Bertha) prop Jack's Tailor Shop h136 Ashland
Welch Anna wid Michael r606 Main
" Bridget r126 Corinth
" Catherine C r606 Main
" Charles F (Susan) dentist 95 Main (12) h169 Pleasant
" Earle M emp APW h Avenue D
" Earle M Jr clk Besse System r Avenue D
" Frank J clk Welfare dept h258 Ashland
" James T ins agt h103 Main
WELCH KATHERINE C sec C C Haskins 103 Main (206) res Williamstown
" Mable A (Mrs Earle M) emp Norad Mills h Avenue D
" Matthew h83 Winter
" Neal W asst sales mgr S Spec Co h164 Church
" Paul O liquors 43 State and prop Open State Inn h 1103 State rd Blackinton
" Phyllis E (Mrs James T) clk McCraw & Tatro h103 Main
" Susan A r169 Pleasant
" Thomas M clk Roach Bros h596 Main
" W Arthur clk Roach Bros h489 Main
" William J mgr Mansion House r169 Pleasant
" —see Walsh
Weld Chauncey N emp WPWks h284 Franklin
" Lawrence slsm r168 W Main
Weldon Charles M emp APW h8 Crossey pl
Wellington Block The 16-24 State
WELLINGTON HOTEL Thomas J Kelly mgr Richmond-Wellington Hotel Co props 20 State see p42
" Hotel Barber Shop George A Durand prop 24 State
Wells Arthur L shoe cutter WSSCo h157 River
" Arthur L h134 Houghton
" Carrie E shoe opr n103 Main (608-609)
" Dora B wid Eugene H h144 Church

The S. B. Dibble Lumber Co.
Lumber of All Kinds
With Service

Wells Frank A (Linnie) emp WSSCo h51 Chestnut
" George A emp WSSCo h103 Main (625)
" Godfrey emp Noel Mills res Adams
" Harry I USMC r70 State rd Bray
" Harry O farmer h70 State rd Bray
" Helen wid Henry r157 River
" Jean L wid William A h69 Notch rd Bray
" Katherine B (Mrs Charles E) prop Notch Road Gift Shop h568 W Main
" Margaret h108 Center
" Margaret A emp NA Public Library r568 W Main
" Robert O (Florence) prop Cascade Paper Co r69 Notch rd Bray
" Sarah A r568 W Main
" Sarah F emp NYCity r568 W Main
Wentz Marion J Mrs r17 South
Werner Mary wid Anson
Wess Odvar A emp S Spec Co h49 Cady
West Charles E emp West's Filling Sta h582 W Main
" Edward D prop Benny's Service Station h318 Houghton
" Edward J emp Benny's Sta r72 Eagle
" End Market Abraham O Less prop meats and groceries 437 W Main
" George A emp West's Filling Sta r373 State rd Grey
" George J prop West's Filling Sta h373 State rd Grey
" Joseph E retired h Hawthorne av Grey
" Lena M r373 State rd Grey
WEST MAIN STREET FILLING STATION Anthony Cermenaro prop Amoco gasoline and oils 273 W Main
" Margaret emp 33 Eagle r318 Houghton
" Ruth G credit clk MW&Co r373 State rd Grey
" Thomas A emp APW h59 Hathaway
West's Filling Station George J West prop gas cigars 373 and 368 State rd Grey
Westcott Franklin H Sr retired h189 Eagle
" Samuel R fireman NAFD h79 Richview av Bray
WESTERN MASSACHUSETTS FINANCE CO 85 Main (516-520) pres Harvey A Gallup, treas Robert K Wheeler, sec George L Taylor
" Massachusetts Theatres Inc lessees Paramount and Richmond Theatres 36 and 55 Main
" Union Telegraph Co I R Kelly mgr 7 State
Weston Beth A physical dir State Teachers College r57 Davenport
" Guy emp Excelsior Printing Co h261 Houghton
Weville Cora A wid Robert h78 Richview Bray
Weyers Ann (Mrs William R) emp SHCo h414 Eagle
" William R driver B St Ry Co h414 Eagle
Whalen Frank clk r306 Union
" Jennie Mrs h Burdickville
" Rita M beauty parlor 437 Main r do
" Thomas F (Esther F) emp WSSCo h437 Main
" —see Whelan
Whba Ahmad h16 River (1)
Wheelan—see Whelan
Wheeler Leroy emp B&M r2 Morgan av
" Watson P emp Adams h338 State rd Grey
Wheelock Louis K (Monica) USA r43 South
" Monica (Mrs Louis K) USA r43 South
" Willis carrier PO h28 Porter
Whelan Michael r12 Orchard ter
" Mollie emp GSCo h12 Orchard ter
" —see Whalen
Whipple Arthur emp WPA h74 School
" Essie J r74 School
" George H emp APW h31 Lincoln
" Howard D r172 Walker RD1
" James H emp APW h114 Brooklyn
" Marjorie R emp S Spec r31 Lincoln
" Raymond G emp Readsboro and prop Whipple's Furniture Store h12 Bethel
" Stella M wid Wm A h172 Walker RD1
Whipple's Furniture Store, Raymond G Whipple prop 106 Eagle
Whitaker Andrew emp HWCBCo h Wood Blackinton
" Martha (Mrs Andrew) dressmkr Wood Blackinton h do
Whitcomb Summit Hotel Co (Inc) Sterling E Smith mgr 85 Main (601)
Whitcombe Florence C emp APW r72 Marietta
" Robert emp WPWks h72 Marietta
White Aira M h35 Meadow
" Alexander C emp NET&TCo h150 Eagle
" Alice D Mrs h87 North
" Anna G emp WPWks r33 Bank (324)
" Delord E retired h680 Ashland
" Dora E Mrs h61 Chase av
" Edith L wid Adney h176 Union
" Edith L bkpr Singer Sewing Mach res Adams
" Elaine emp J C Penny Co r61 Chase
" Flora E emp S Spec Co r15 Jackson
" Fred L welder Watertown n568 Union
" G Murray special agt NET&TCo h144 Church
" George R asst mgr 55 Main r147 Bracewell av
" Irene M clk NBGCo r680 Ashland
" Isabelle emp Richmond Hotel r15 Jackson
" Jeremiah J h1135 Mass av Blackinton
" Kathleen S (Mrs William N) nurse 66 Hathaway r do

SHAPIRO MOTORS Inc. DISTRIBUTORS **Dodge - Plymouth**
35 UNION—BROWN ST. PHONES 268 - 269 - 270

White Lela Mrs hskpr 86 Cleveland av r do
" Lyda bkpr Model Laundering Co res Adams
" Mary E Mrs emp 333 Ashland h69 Holden
" Mary F r1135 Mass av Blackinton
" Michael H emp APW h147 Bracewell av
" White h15 Hudson
" William retired h15 Jackson
" William N emp APW h Natural Bridge rd
WHITE WILLIAM Z prop W Z White Laundry Co res Williamstown
WHITE W Z LAUNDRY CO William Z White prop 40 River see back cover
Whitehead James R emp WPWks h660 Main
" Robert tender WPWks h545 Union
Whitehouse Adeline W wid George L r6 Bradford
Whiteley Joseph D printer APW h1059 State rd Blackinton
Whitford Edward L h153 State
Whitman Herman mgr Hollywood Millinery r23 Willow
Whitmore Charles M retired h9 Briggs
Whitney Albert emp APW r32 Bank (3)
" Annie wid Fred G h34 Arnold pl
" Brayton r5 Whitman
WHITNEY'S BEVERAGE SHOP Clinton E Whitney prop 48 Ashland see under name

WHITNEY'S BEVERAGE SHOP
CLINTON E. WHITNEY, Prop.
RETAIL LIQUORS, WINES & ALES
WHEN LOW IN "SPIRITS"
PHONE 2000
FREE DELIVERY SERVICE IN PRIVATE CARS
WE LIKE TO DELIVER
48 Ashland Street
NORTH ADAMS, MASS.

WHITNEY CLINTON E (Lucia K) prop Whitney's Beverage Shop h17 Marion av Bray
" Harriet C r131 Bracewell av
" Ida F wid Charles E r219 Church
" James A carp h374 Ashland
" Jean M emp S Spec Co r5 Whitman
" Jennie M r23 Wall
" John emp APW h32 Bank (3)
" John F Norad Mills r5 Whitman
WHITNEY R DONALD clk Whitney's Beverage Shop r5 Whitman
" Sceva E retired h131 Bracewell av
" Sceva E Jr emp GE Pittsfield h5 Whitman
Whittaker—see Whitaker
Whittle James emp APW r371 W Main
Whitton L William clk PO h768 Church
Wibell Frederick A (Myrtle A) heating eng h521 Union
Wieshofer Albert emp APW h26 Charles
" Doris emp S Spec Co r26 Charles
" Freida Mrs h396 Main
Wilbur Guy E emp APW h201 Ashland
" Mary F tchr Freeman Sch r122 Church
Wilcox Bonnar D clk r173 E Quincy
" John E emp SH&Co h37 Ashland
" Samuel G elec h173 E Quincy
Wildman Clarence W (Florence A) dentist 76 Main h68 Elmwood av
" Clarence W Jr (Marion) agt Prudential Life Ins Co h479 Union
" Dorothy E tchr Gardiner Me r68 Elmwood av
Wiley Frank E (M Helena) asst postmstr h66 Quincy
Wilkiin Joseph J retired h44 Charles
Wilkinson Elizabeth wid John r10 Tyler
" Orville prop Orv's Exchange h5 River
Willette Albert emp WSSG r29 Union
" Amos emp G Mills h3 Potter pl
" Eva R (Mrs Victor) emp HMC h15 Luther
" Frank R retired h52 Chase av
" Maude M sten NATranscript r52 Chase av
" Victor emp HMC h15 Luther
" —see Ouilette
Williams A Bert cook Richmond Hotel r157 State
" Andrew A emp Pittsfield r99 North
" Anna dom r Mrs Albert Williams Burdickville
" Anna K wid Forest r94 Meadow
" Anna L (Mrs Robert N) nurse h70 Frederick
" Anson S (Mary D) plumbr 66 Summer h100 Corinth
" Arthur N r157 State
" Bertha M Mrs r740 Church
" Busbee J emp S Spec Co h8 Magnolia ter
" Chester emp Richmond Hotel h157 State
WILLIAMS DAVID T (Henrietta L) circulation mgr North Adams Transcript h358 W Main

NOEL INCORPORATED HEATING and AIR CONDITIONING
218 ASHLAND STREET TELEPHONE 320

Williams Dorothy E emp S Spec Co r9 Grant
" Earl F emp Excelsior Print r Albert Williams
" Frank A lab h175 River
WILLIAMS FREDERICK E (Williams & Brignolo) res Bennington Vt
" George H sta eng r8 Luther
" Gloria M emp S Spec Co r175 River
" Isabelle N wid Albert h Burdickville
" James E job printer E Printing Co r20 Notch rd
" Jane A wid Royal J h9 Grant
" Louis grocer 243 Main h279 State
" Margaret wid John H r10 Charles Bray
" Minnie A wid Charles r70 Frederick
" Raymond emp WPWks r211 Church
" Raymond E emp GSCo r1569 Mass av Black
" Robert N h70 Frederick
" Roy T veterinary surgeon 337 River h do
" Ruth A nurse maid r Albert Williams
" Ruth E Mrs r rear 49 Holden
" Ruth E emp APW r1569 Mass av Blackinton
WILLIAMS & BRIGNOLO (Frederick E Williams and Albert E Brignolo) local distributors Fillmore Ice Cream and dairy products for North Adams district distributing station rear 60 Union see under name

WILLIAMS & BRIGNOLO
Local Distributors of
FILLMORE
ICE CREAM
and
DAIRY PRODUCTS
in the North Adams District
Distributing Station rear 60 Union Street
Telephone 706
NORTH ADAMS, MASS.

Williams S Eric emp HM h180 E Quincy
" Theodore truck driver r53 Holden
" Thomas D h1566 Mass av Blackinton
" Virginia C emp HMCo r175 River
" William r279 State
Williamson Harry G emp APW h Eagle Clarksburg
Wills Earl L emp 101 Main r759 Mass av Bray
" Florence (Mrs Earl L) clk 42 Marshall r759 Mass av Bray
Wilner Charlotte J emp NYCity r1245 Mass av Blackinton
" Harold A emp NYCity r1245 Mass av Blackinton
" S Adelbert organist First Baptist Church h1245 Mass av Blackinton
Wilson Alfred E emp Norad Mills h427 W Main
" Anna wid Alfred r23 Goodrich Bray
" Arthur W emp G Mills r573 State rd Grey
" Bertha L r66 Quincy
" Catherine nurse NAHosp r108 E Quincy
" Donald emp APW r427 W Main
" Eleanor S student r134 Meadow
" Emma Mrs r497 W Main
" Estella M emp S Spec Co r573 W Main Bray
" Georgina emp NYCity r108 E Quincy
" Harold S ins agt h139 Church
" Harriet A wid William H h161 Spring
" Harriet M Brs dom h11 Harris
" Hattie B Mrs seamstress WPA h rear 27 Eagle
" Jennie R r61 Spring
" Mary A wid Stanley h12 Duggan
" Mary R (Mrs Harold S) bkpr Provencher Jewelry Store h139 Church
" Otis E emp WSSCo r573 W Main
" Paul C (Beatrice) supt JHMCo h18 Davenport
" Regina A (Mrs Reginald) emp WSSCo h91 Front
" Reginald emp WSSCo h91 Front
" Robert lab r157 State
" Robert emp GE Pittsfield r134 Meadow
" Stephen P emp APW h30 Charles
" Thomas R (Anna) carrier PO h388 Ashland
" Wendell clk APW r28 Bank (9)
WILSON WILLIAM JR v-pres Spofford Motors Inc r108 E Quincy
" William janitor Congregational Church h108 E Quincy
" William D emp JHMCo h103 Corinth
" William H Jr USA r134 Meadow
" William H janitor State Teacher College h134 Meadow
" Wiilliam J cook h573 W Main
" William J Jr r573 W Main
Wilton Alexander h60 Rand
" Alexander Jr r60 Rand
" Stephen emp HMC r60 Rand

DURNIN BROTHERS BOOK and JOB PRINTING
43 CENTER ST. Tel. 803 NORTH ADAMS, MASS.

Wimpenny Elizabeth h Mrs h65 Holden
" Francis W student r65 Holden
Windover Fred A storekeeper NBGCo h16 Freeman av
" Fred B stock clk S Spec Co h204 Prospect
Windrow Alfred E (Hazel B) emp GSCo h rear 145 Pleasant
" Amy F r49 Arnold pl
" George T h49 Arnold pl
" Hazel B (Mrs Alfred E) emp GSCo h rear 145 Pleasant
" James E emp GSCo r rear 145 Pleasant
" Jean E clk WPWks r69 Davenport
" Rose wid Harry h53½ River
" William clk WPWks h69 Davenport
Windsor Lake end Bradley
" Print Works division Consolidated Textile Co Inc Union from Canal to Cliff
Wing Hoo chef Morrissey Bros r Chase av
Winnie Teresa H wid William A h23 Bracewell av
Winning Clara wid Alex r219 Church
Winship Carrie wid Louis C h205 E Quincy
" Warren emp JHMCo r205 E Quincy
Winters Mary A hskpr Main r do
Wise Dress Shop Frank L Seidenberg mgr 93 Main
" Ernest G USMC r149 Notch rd Bray
" Violet (Mrs William E) emp G Mills h149 Notch rd Bray
" William E emp NBGCo r149 Notch rd Bray
Wisnowski Edna C maid 194 Main r do
Witherell F Helen emp GSCo r51 Washington av
" James A (Ethel) emp F W Woolworth Co h51 Washington
" Raymond F (Josephine) emp B&M h51 Washington av
" Robert R student r51 Washington av
Withrow Myrtle Mrs r58 Notch rd Bray
Witt Bessie Mrs r3 Church pl
Witto Alfred E slsm Renton Baking Co h334 Franklin
Wivell Frederick A mach h3 Walker
Wohler George C truck driver h128 Brooklyn
" Margaret (Mrs George C) emp S Spec Co h1287 Brooklyn
WOJCICK MONICA M (Mrs Andrew J) sec O W Gavett res Adams
Wojcik William J clk APW h96 Bracewell av
Wolbrom—see Walbrom
WOLCOTT A ROGER (Emily D) treas-mgr The System Store h506 Main
" Charles O asst mgr Besse System Store r506 Main
" Fred r8 Millard
" Viola I bkpr Besse System Store r506 Main
Wolfe Andrew E emp HWCCo h121 Reed
" Azilda (Mrs Charles E) emp Norad Mills h571 W Main Bray
" Charles E lab h571 W Main
" Emma M emp GSCo r571 W Main
Wolkin Anne (Mrs Irving) emp Rubin's Sales & Service h37 N Holden
" Irving emp GSCo h37 N Holden
Woloski Anthony weaver HMC h58 Rand
" Anthony Jr emp HMC r58 Rand
Women of the Moose Chapter 240 sec Mrs Nettie Bates meets 2nd and 4th Tuesday Moose Hall at 7:45 p m
Women's Christian Temperance Union sec Sarah A Wells treas Mrs Margaret MacIntyre meets 3rd Fri afternoons members homes
Wong Chee chef r20 Bank
Wood Alfred const wkr State h17 Yale
" Allen emp State r199 E Quincy
WOOD ASHLEY A (Jessie M) plumbing, heating, ventilating, oil burners 338 W Main h do see p36
WOOD BROS musical merchandise, pianos, radios etc, 421 North, Pittsfield see front edge
" Franc nurse 3 Church pl r do
" Harry M clk 307 Ashland h363 do
" Isaiah J emp G Mills h567 State rd Grey
" James B (Dorothy) (James B Wood) res New Ashford
" James B Co (James B Wood and John E Romsden) plumbers 5 Weber av
" Joseph emp state highway dept h28 Park av
" Lawrence emp APW r567 State rd Greylock
" Margaret L Mrs tchr Houghton Sch h199 E Quincy
" Marion A bkpr Lloyd's Bakery r363 Ashland
" Mary wid Andrew emp WPWks h189 Eagle
" Ransford G emp Williamstown r17 Yale
" Raymond emp Hartford Conn r189 Eagle
" Samuel emp WPWks h35 Yale
" Seth A emp G Mills h596 State rd Grey
" William L emp G Mills r295 W Main
" William S emp Williamstown r17 Yale
Woodard Dudley B slsm h1097 State rd Black
" Mildred (Mrs Dudley B) prop Mayfair Beauty Salon h1097 State rd Black
Woodbury Harriet wid Charles r51 Ashland
Woodhead Bertha W tchr New Haven Conn r101 Marion av Bray
" Martha wid William W h101 Marion av Bray
Woodrow Boillat emp WPA h88 Furnace

YARTER COAL CO.: Anthracite Coal Bituminous
24 ASHLAND STREET TELEPHONE 9 NORTH ADAMS

Woodside Blanche L emp 35 Bank r11 Burnham
" Donald L emp GSCo r11 Burnham
" Edward R emp Hoosac Marble Co h11 Burnham
" Ralph E USA r11 Burnham
Woolworth F W Co Joseph Caffrey mgr 5 and 10c store 87-91 Main
Worth Edward F emp WPWks h25 E Quincy
" Henry retired h59 Tremont
" Henry W lab h189 Prospect
" Wallace V emp APW r59 Tremont
Worthington Bertha R (Mrs Ray) emp BCo h1535 Mass av Blackinton
" Bessie (Mrs Earl W) emp BCo h1328 Mass av Blackinton
" Catherine E emp APW r1328 Mass av Blackinton
" Earl W painter h1328 Mass av Blackinton
" Margaret wid Edward r1535 Mass av Blackinton
" Ray emp BCo h1535 Mass av Black
Worthy Ann emp Albany N Y r66 Yale
" Everett E clk 29 Main h66 Yale
" Katherine A r66 Yale
Wright Alton M emp Briggsville r69 Holden
" Archie B eng city h141 E Quincy
" Block 21 Bank
" Burton lab h6 Hescock pl
" Cecil emp G Mills r596 State rd
" Charles D prop Wrights Fish Store h108 Brooklyn
" Charles D Jr clk 109 Eagle r108 Brooklyn
" Charles Edward student r12 Fuller
" Edith M waitress Hub Restaurant r11 Briggs
" Edmund G emp Adams h17 Elm
" Fannie E wid Henry C h11 Briggs
" Florinda C (Mrs Edmund) clk 5 Eagle h17 Elm
" George lab h68 Furnace
" Henry J emp S Spec Co h9 Sperry av
" Howard H emp Hub Restaurant r11 Briggs
" Ishmael truck driver r6 Hescock pl
" James W emp 416 Church r do
" Janet clk Lloyd's Bakery r12 Bryant
" Magdlyn T r12 Bryant
" Milford P (Margaret M) emp Model Laundry h66 Spring
" Ralph A lineman NET&TCo h12 Fuller
" Russell H emp 543 State r do
" Stella M Mrs h69 Holden (10)
" Thelma R r6 Hescock pl
Wright's Fish Store Charles D Wright prop 116 Marshall
Wronski Regina emp S Spec Co r351 State
Wryerki Roman emp G Mills h73 Holden
Wylde Carlton T engraver WPWks h61 Liberty
" Cornelius engraver WPWks h19 Orchard ter
Wylde Edward P engraver Adams h80 Cleveland
" John R emp Worcester r19 Orchard ter
" Wilfred A (Ann W) emp Monroe Bridge h21 Perry
Wyman Donald A emp JHMCo h64 Bracewell av

YANKE ARTHUR emp JHMCo h16 Tyler
" Lena M Mrs seamstress WPA h rear 82 Holden (2)
YARTER COAL CO Edmond A Yarter prop 24 Ashland see top lines
YARTER EDMOND A (Elizabeth M) prop Yarter Coal Co h9 Blackinton
" Edward plumber h457 Union
" Edward T (Gertrude M) emp APW h229 Main
" Frank retired r380 Main
" Harry O emp Sinclair Refining Co res Adams
" Mary wid William r229 Main
" Russell emp S&H Co r109 Cliff
" Stella wid Thomas h466 Union
" —see Guertin
Yates Sylvester M emp Shapiro Junk Yard r700 Main
Yeadon Albert retired h54 Liberty
" Clara r54 Liberty
" Elsie C nurse 1591 Mass av Blackinton h do
" Frederick D clk PO h91 Kemp av
Yeaw Lucius C h rear 65 Park av
Yeoman John C emp JHMCo h152 Richview av Bray
Yerton Anna Mrs r33 Bank (221)
Young Gertrude Mrs r111 Bracewell av
" Herbert F retired r20 Quincy
YOUNG MEN'S CHRISTIAN ASSOCIATION open daily from 9 a m to 10 p m except Sunday 34 Summer pres Herbert B Clark, v-pres George C Hadley, treas and rec sec Percy Kittredge, asst treas Mark S Rickards, gen sec Edward L Battey see p37
YOUNG MEN'S CHRISTIAN ASSOCIATION AUXILIARY pres Mrs Herman J Nichols, v-prests Mrs H R Bateman, Mrs Harold B Payne, Mrs W H Sperry, Mrs George H Bedford, Mrs George M Flood, rec sec Mrs E E Hanks Jr, cor sec Mrs L C Winship, asst rec sec Mrs L F Niebus, treas Mrs Leon Brown, asst treas Mrs George J Closier, meets 3rd Thursday at YMCA
" Men's Hebrew Association Israel Ruby pres 41 Center
" Raymond G fireman WSSCo h Marietta
" Wallace A (Charlotte) clk APW h458 Main
Yuliano Carmino emp city h96 W Main
" Doris (Mrs Peter) sten APW h166 Houghton
" Peter emp APW h166 Houghton
Yut Sokolove's Army Store Julius Sokolove prop clothing 15 Eagle

PIERI MOTOR SALES
BUICK and G. M. C. TRUCK
SALES AND SERVICE
222 COLUMBIA ST. Tels. 42-M and 42-J ADAMS, MASS.

ZAGARINSKY HARRY emp Lev Hardware Co h225 Eagle
Zanbon Charles emp GSCo r39 Center
Zanella Leon emp Rosa Restaurant h22½ Francis
Zanette Louis h440 River
Zapert Andrew emp G Mills h146 Protection av Grey
" Catherine (Mrs Andrew) emp G Mills h146 Protection av Grey
Zappaula Carmelo sta fireman WPWks h302 Walnut
" Frank J lab B&M h16 Hooker
" Lena M dom r250 Walnut
" Minnie wid Joseph h250 Walnut
Zappone Vincent emp G Mills h Reservoir rd
Zeiter—see Ziter
Zemi Angelo emp APW h83 Furnace
Zepka Albert L emp Spofford Motors Inc h443 State rd Grey
" Edward emp Gordon Sutton r57 Protection av Grey
" Joseph farmer h57 Protection av Grey
" Josephine M emp G Mills r57 Protection av Grey
" Mary A Mrs h5 Morgan av
" Veronica J emp G Mills r57 Protection av Grey
Ziemlak Vincent emp HMC r681 Main
Zimmer Katherine weaver B Mills r82 Greylock av Grey
" Margaret A r82 Greylock av Grey
" Mathias loom fixer G Mills h82 Greylock av Grey
Zimmerman Louis M h70 Chase av
Zira Stacia student NAHosp r do
Ziter Antonio A emp JHMCo h5 Oak av
" Camille r4 Magnolia ter
" Edward clk h279 State
" Fred E prop Fruit Market r279 State
" James lab h279 State
" Joseph A clk Pittsfield h279 State
" Joseph E clk 279 State r do
" Julia r5 Oak av
" Karem J emp WPA r279 State
" Michael M conf 47½ Veazie h74 School
" Minnie r74 School
" Nelson student r74 School
" Philip emp S Spec Co h245 State
" Rasheda M emp HWBCo r5 Oak av
" Rose A emp S Spec Co r5 Oak av
" Shevia emp A Shapiro & Sons r5 Oak av
Zito Anthony emp WPWks h258 Walnut
Zocchi Ambrosina wid Paul h11 Nelson
" Charles emp GSCo r11 Nelson
" Ernesta wid Angelo h14 Nelson
" Josephine emp GSCo r14 Nelson
" Louis emp WSSCo and reserve police officer r14 Nelson
Zoito Andrew emp GSCo h29 Owens av
" Joseph emp APW h33 Forest
" Vincent A emp APW h50 Veazie
Zona Anthony emp NBGCo h5 Loftus
Zontini Antonio lab h444 River
Zuchero Joseph retired h81 Furnace
Zwiercan John emp APW h29 Phoenix
" Nellie Mrs r29 Phoenix
" Walter J truck driver h703 W Shaft rd

H. A. Manning Co.
Map and Directory
Publishers
514 Wedgeway Building, Schenectady, N. Y.
98 Park Place, New York, N. Y.
33 Lyman Street, Springfield, Mass.

BURLINGAME & DARBYS CO.
TELEPHONE 41 64 MAIN STREET
Best Quality HARDWARE, PAINTS AND DRUGS

MANNING'S
North Adams Numerical Street Directory
1941

Copyright 1941, by H. A. Manning Co.

Containing a full list of streets and roads, with the dwellings and stores located thereon.

ABBREVIATIONS

B—Blackinton
Bray—Braytonville
Grey—Greylock
O C—Outside City

ADAMS STREET. H-3
From 15 Harris westerly to byd Tyler
Left
8 Viola E Greenlaw
8 Vacant
10 William E Douglas
10 Osmond E Thayer
— Tyler crosses
— Hescock pl ends
Right
3 Joseph Pontier
7 Vacant
9 Nicholas Carchido
11 Charles J Trabold
11 Albert Thayer
17 Robert J Johnson
21 Nicholas Sicilano
25 Daniel Baker
27 Mrs Gertrude Pedercini
29 Isadore Critelle
— Tyler crosses
12 Primo Poggi
10 John Faustini

ADDISON, GREYLOCK X-7
Crosses Whittesley av
John P Crockwell

ARNOLD LANE. M-14
From 48 Arnold pl
Right
1 Samuel U Hirsh
3 Stephen P Harter

ARNOLD PLACE. M-14
East from 98 Church
Left
23 Berkshire Greenhouses, florists
25 Eugene H Babcock
27 Teresa V Ferguson
31 Merritt B Andrews
33 James H Russell
35 Oswald H Shartrand
37 Cora Stone
41 Adolphe N Marsh
45 Nicholas Scelsi
47 Cornelius E O'Brien
49 George T Windrow
51 Earl G Strange
55 Joseph Vincellette
55 Clement LeClerc
55 E Beatrice Cavanaugh
55 Mrs Ernestine Gagner
55 John D Horn
59 Albert Richard
60 Euclide M Gagner
Right
34 Mrs Annie Whitney
36 Jackson L Temple
38 Augustus J Schmutz
40 Mrs Abbie Bliss
42 Herbert Jones
44 Leon K Berry
48 Warren H Bateman
— Arnold Lane begins

ASHLAND STREET. P-14
From 114 Main to S Church
Left
10 Kwalitee Gift Shop
12 Rougeau & Gardner, barbers
14 Vacant
16 Louise Hat Shoppe, millinery
18 Vacant
24 Yarter Coal Co
26 Vacant
28 Emily's Vanity Salon
— Summer crosses
42 M Schmidt & Sons, furniture
44 Joseph L Roberts
44 Mrs Katherine Conlon
48 Whitney's Beverage Shop, liquor
50 C Bernard Hamberg
50 Mrs Anna E Cullen
50½ Mrs Christine Darling, beauty parlor
— Quincy crosses
70 Texaco Super Service
80 John W Kilpatrick
80 Berkshire Typewriter Exchange
80 William H Halpin
80 Jesse C Jenks
80 Benjamin Steinberg
— Chestnut crosses
104-106 Vacant
— Rand Lane begins
108 Modern Cleaners & Dyers
110 Joseph Arabia, shoe repairing
112 Samuel Dresbold
112½ Frank Rudnick
114 Mrs Olivine Girard
116 A & P Super Market
116 Alfred N Durant
124 Trolley Super Service Station
128 Argosy Garage
136 Joseph L Durocher
136 Jack Weissbrat, tailor
136 Berkshire Refrigeration Service
136 Harry L Trombley
136 North Adams Paper Stock Co
140 Mrs Mary Callahan
140 Emile Monnot
140 T George Lanoue
140 Homer Bissaillon
142 Howard E Booth
142 John Garno
146 Cascade Paper Co, warehouse
146 North Adams Machine Brush Co
148 Modern Barber Shop
150 Philip Solomon, meats
152 Vacant
154 Vacant
156 North Adams Rug Co
158 Arthur N Martin
158 Mrs Yvonne M Morandi
160 Chaye Odom Congregation
160 Chaye Odom School
164 Ralph L Smith
166 Frederick E Grogan
168 Clemente Demo
170 Samuel Pataschnick, grocer
— Washington av begins
176 Mrs Exilda Theberge
176 George E Theberge
178 Clayton A Hynes
180 Lawrence E Russett
192 Ryerson N Mausert
194 Mrs Jennie V Parisien
194 Lane L Liddle
200 State Armory
— Porter begins
218 Noel Inc, automotive electricians
232 King's Amoco Service, gas, oil
238 Vacant
240 N Shalor Burnett
— Blackinton begins
258 Frank J Welch
258 Leonard P Baldessarini
262 Mrs Eva Hughes
264 Charles Kozberg
266 Mrs Clara B Favreau
268 John Fenton
270 Michael J. Monahan
278 Hugh A McCormick
278 Mary J Dene
— Hoosac begins
Brewer Bros, used car lot
Sunnyside Fruit Market
— Lawrence av begins
318 Armand E Galipeau, painter
322 Patrick J Shea
324 Vacant
326 John H Buchanan
328 Morris H Alpert
332 Frederick J Scully
332 Max Kletsky
336 Donald E Currie
336 Israel Myerson
344 Nathan J Carr
344 Raymond J English
358 Harold J Gibson
364 David C Maloney
368 Frank Montagna
370 William E Michaels
372 Carl Schramm
374 James A Whitney
— Bond begins
380 Vacant
380 Vacant
384 George A Guettler
388 Paul R Swartzer
388 Thomas R Wilson
388 Harry Horsfall
388 Raymond E DeCarley

PIERI MOTOR SALES
BUICK and G. M. C. TRUCK
SALES AND SERVICE
222 COLUMBIA ST. Tels. 42-M and 42-J ADAMS, MASS.

ZAGARINSKY HARRY emp Lev Hardware Co h225 Eagle
Zanbon Charles emp GSCo r39 Center
Zanella Leon emp Rosa Restaurant h22½ Francis
Zanette Louis h440 River
Zapert Andrew emp G Mills h146 Protection av Grey
" Catherine (Mrs Andrew) emp G Mills h146 Protection av Grey
Zappaula Carmelo sta fireman WPWks h302 Walnut
" Frank J lab B&M h16 Hooker
" Lena M dom r250 Walnut
" Minnie wid Joseph h250 Walnut
Zappone Vincent emp G Mills h Reservoir rd
Zeiter—see Ziter
Zemi Angelo emp APW h83 Furnace
Zepka Albert L emp Spofford Motors Inc h443 State rd Grey
" Edward emp Gordon Sutton r57 Protection av Grey
" Joseph farmer h57 Protection av Grey
" Josephine M emp G Mills r57 Protection av Grey
" Mary A Mrs h5 Morgan av
" Veronica J emp G Mills r57 Protection av Grey
Ziemlak Vincent emp HMC r681 Main
Zimmer Katherine weaver B Mills r82 Greylock av Grey
" Margaret A r82 Greylock av Grey
" Mathias loom fixer G Mills h82 Greylock av Grey
Zimmerman Louis M h70 Chase av
Zira Stacia student NAHosp r do
Ziter Antonio A emp JHMCo h5 Oak av
" Camille r4 Magnolia ter
" Edward clk h279 State
" Fred E prop Fruit Market r279 State
" James lab h279 State
" Joseph A clk Pittsfield h279 State
" Joseph E clk 279 State r do
" Julia r5 Oak av
" Karem J emp WPA r279 State
" Michael M conf 47½ Veazie h74 School
" Minnie r74 School
" Nelson student r74 School
" Philip emp S Spec Co h245 State
" Rasheda M emp HWBCo r5 Oak av
" Rose A emp S Spec Co r5 Oak av
" Shevia emp A Shapiro & Sons r5 Oak av
Zito Anthony emp WPWks h258 Walnut
Zocchi Ambrosina wid Paul h11 Nelson
" Charles emp GSCo r11 Nelson
" Ernesta wid Angelo h14 Nelson
" Josephine emp GSCo r14 Nelson
" Louis emp WSSCo and reserve police officer r14 Nelson
Zoito Andrew emp GSCo h29 Owens av
" Joseph emp APW h33 Forest
" Vincent A emp APW h50 Veazie
Zona Anthony emp NBGCo h5 Loftus
Zontini Antonio lab h444 River
Zuchero Joseph retired h81 Furnace
Zwiercan John emp APW h29 Phoenix
" Nellie Mrs r29 Phoenix
" Walter J truck driver h703 W Shaft rd

H. A. Manning Co.
Map and Directory
Publishers
514 Wedgeway Building, Schenectady, N. Y.
98 Park Place, New York, N. Y.
33 Lyman Street, Springfield, Mass.

BURLINGAME & DARBYS CO.
TELEPHONE 41 64 MAIN STREET
Best Quality HARDWARE, PAINTS AND DRUGS

MANNING'S
North Adams Numerical Street Directory
1941

Copyright 1941, by H. A. Manning Co.

Containing a full list of streets and roads, with the dwellings and stores located thereon.

ABBREVIATIONS

B—Blackinton
Bray—Braytonville
Grey—Greylock
O C—Outside City

ADAMS STREET. H-3
From 15 Harris westerly to byd Tyler
Left
8 Viola E Greenlaw
8 Vacant
10 William E Douglas
10 Osmond E Thayer
— Tyler crosses
— Hescock pl ends
Right
3 Joseph Pontier
7 Vacant
9 Nicholas Carchido
11 Charles J Trabold
11 Albert Thayer
17 Robert J Johnson
21 Nicholas Sicilano
25 Daniel Baker
27 Mrs Gertrude Pedercini
29 Isadore Critelle
— Tyler crosses
12 Primo Poggi
10 John Faustini

ADDISON, GREYLOCK X-7
Crosses Whittesley av
John P Crockwell

ARNOLD LANE. M-14
From 48 Arnold pl
Right
1 Samuel U Hirsh
3 Stephen P Harter

ARNOLD PLACE. M-14
East from 98 Church
Left
23 Berkshire Greenhouses, florists
25 Eugene H Babcock
27 Teresa V Ferguson
31 Merritt B Andrews
33 James H Russell
35 Oswald H Shartrand
37 Cora Stone
41 Adolphe N Marsh
45 Nicholas Scelsi
47 Cornelius E O'Brien
49 George T Windrow
51 Earl G Strange
55 Joseph Vincellette
55 Clement LeClerc
55 E Beatrice Cavanaugh
55 Mrs Ernestine Gagner
55 John D Horn
59 Albert Richard
60 Euclide M Gagner
Right
34 Mrs Annie Whitney
36 Jackson L Temple
38 Augustus J Schmutz
40 Mrs Abbie Bliss
42 Herbert Jones
44 Leon K Berry
48 Warren H Bateman
— Arnold Lane begins

ASHLAND STREET. P-14
From 114 Main to S Church
Left
10 Kwalitee Gift Shop
12 Rougeau & Gardner, barbers
14 Vacant
16 Louise Hat Shoppe, millinery
18 Vacant
24 Yarter Coal Co
26 Vacant
28 Emily's Vanity Salon
— Summer crosses
42 M Schmidt & Sons, furniture
44 Joseph L Roberts
44 Mrs Katherine Conlon
48 Whitney's Beverage Shop, liquor
50 C Bernard Hamberg
50 Mrs Anna E Cullen
50½ Mrs Christine Darling, beauty parlor
— Quincy crosses
70 Texaco Super Service
80 John W Kilpatrick
80 Berkshire Typewriter Exchange
80 William H Halpin
80 Jesse C Jenks
80 Benjamin Steinberg
— Chestnut crosses
104-106 Vacant
— Rand Lane begins
108 Modern Cleaners & Dyers
110 Joseph Arabia, shoe repairing
112 Samuel Dresbold
112½ Frank Rudnick
114 Mrs Olivine Girard
116 A & P Super Market
116 Alfred N Durant
124 Trolley Super Service Station
128 Argosy Garage
136 Joseph L Durocher
136 Jack Weissbrat, tailor
136 Berkshire Refrigeration Service
136 Harry L Trombley
136 North Adams Paper Stock Co
140 Mrs Mary Callahan
140 Emile Monnot
140 T George Lanoue
140 Homer Bissaillon
142 Howard E Booth
142 John Garno
146 Cascade Paper Co, warehouse
146 North Adams Machine Brush Co
148 Modern Barber Shop
150 Philip Solomon, meats
152 Vacant
154 Vacant
156 North Adams Rug Co
158 Arthur N Martin
158 Mrs Yvonne M Morandi
160 Chaye Odom Congregation
160 Chaye Odom School
164 Ralph L Smith
166 Frederick E Grogan
168 Clemente Demo
170 Samuel Pataschnick, grocer
— Washington av begins
176 Mrs Exilda Theberge
176 George E Theberge
178 Clayton A Hynes
180 Lawrence E Russett
192 Ryerson N Mausert
194 Mrs Jennie V Parisien
194 Lane L Liddle
200 State Armory
— Porter begins
218 Noel Inc, automotive electricians
232 King's Amoco Service, gas, oil
238 Vacant
240 N Shalor Burnett
— Blackinton begins
258 Frank J Welch
258 Leonard P Baldessarini
262 Mrs Eva Hughes
264 Charles Kozberg
266 Mrs Clara B Favreau
268 John Fenton
270 Michael J. Monahan
278 Hugh A McCormick
278 Mary J Dene
— Hoosac begins
Brewer Bros, used car lot
Sunnyside Fruit Market
— Lawrence av begins
318 Armand E Galipeau, painter
322 Patrick J Shea
324 Vacant
326 John H Buchanan
328 Morris H Alpert
332 Frederick J Scully
332 Max Kletsky
336 Donald E Currie
336 Israel Myerson
344 Nathan J Carr
344 Raymond J English
358 Harold J Gibson
364 David C Maloney
368 Frank Montagna
370 William E Michaels
372 Carl Schramm
374 James A Whitney
— Bond begins
380 Vacant
380 Vacant
384 George A Guettler
388 Paul R Swartzer
388 Thomas R Wilson
388 Harry Horsfall
388 Raymond E DeCarley

STOVES RANGES **M. SCHMIDT & SONS** 42 ASHLAND ST. TEL. 1825

Ashland (continued)
390 Morris Gold, cont
390 Morris Gold
— **Davenport begins**
— **R R overhead crossing**
Hall's Motor Sales, automobiles
638 Mrs Anna A Nolan
656 Bernard L Barnhart
656 Frederick J Magin
662 Eugene F Aldrich
662 Claude B Bateman
662 Vacant
680 Delord E White
Right
11 DiLego's Diner
13 Robert R Costine, electrician
13 Robert R Costine
Post Office
— **Summer crosses**
29 Professional Pharmacy
35 Peter Nassif, grocer
37 John E Wilcox
39 Mrs Nettie J Dana
41 Robert L Field
43 Mary E Martin
45 Henry L Porter
47 Mrs Lila E Shays
51 Mrs Alice J Boyd
— **Quincy crosses**
79 Byrd L Newell
81 Merton D Bishop
83 Walter D Blackall
85 Evelyn B Smith
87 Roy D Gibson
— **Chestnut crosses**
97 Adams & Cirullo, gasoline and oils
111 Matthew Pszeniczy
111 Albert C Rabidioux
113 Batiste S Renaldi
113 Peter J Neuman, grocer
— **Crowley av begins**
117 Harold S Bastien
119 Fred M Rowett
121 Joseph G Sharkey
123 Ferris A Attella
129 Homer Masson
129 James B Sanders
129 Michael A Urbano
129 Mrs Lillian L Foote
129 Peter A Bell
129 George F Timothy
133 William M Hurley
133 Mrs Baihge Joseph
133 Francis J LaBombard
133 Frank J Thomas
133 Clyde E Thomas
133 John H Smith
139 Vacant
143 North Adams Tallow Co
145 M H Deep & Sons, grocers
145 George Berard
147-151 George's Tire Radiator & Body Works, auto tires
159 Swift & Co, meats
171-191 H W Clark Biscuit Co
195-205 O W Gavett, automobiles
201 Guy E Wilbur
201 Vacant
209 Mrs Filomena Deep
209 John B Lanoue
215 John F McConnell
215 Franklin S Estes
217 Emilio Giorgi
217 William A Piaggi
221 Mrs Mary Milanesi
221 Russell K Martin
223 Thomas H Smith
223 Mrs Nettie Cohen
227 Herman Jacobs
227 Joseph Lacasse
227 Benjamin M Hirsh
227 Charles Anderson
City yard
229 Jacobs Coal Co
255 North Adams City Stables
255 North Adams City Pumping Sta
263 Timothy J Shea
265 Thomas F Horrocks
269 Walter F LaDame
269 James D Dolan
269 Vacant
273 Mrs Nora Deeir
273 Mrs Catherine Falvey
277 Brewer Bros, auto dealers
287 Philiza Remillard
287 Edward J Noel
291 Harry A O'Malley
293 Felix Pellerin
297 Charles H Dennis
297 Daniel L Scully
299 General Iron Works
303 Mrs Alfretta Cuddeback
303 Charles J Connors
307 Ray P Fischlein, grocer
309 Ray P Fischlein
309 Mrs May C Chase
309 Norman E Nicholls
315 Charles Deeb
321-325 Rosasco Motor Co
327 Joseph H Alpert
327 North Adams Junk Co
333 Abraham Shapiro
341 Vacant
341 Abraham H Shapiro & Sons, junk dealers
357 Maury C Metro
357 Stanley M Pecukonis
363 Mrs Gertrude A Brewer
363 Harry M Wood
— **R R overhead crossing**
445 A H Shapiro & Sons, iron yard
483 Socony Vacuum Oil Co
521 George F Rhodes
525 Texas Co, oil
535 Vacant
615 Riverside Granite and Marble Works
615 Bear Alignment Co
651 Fabian U Rommelfanger
655 Lawrence V Dow
659 William H Vaughan
659½ Cecil M Quimby
677 Charles C Gay
679 Clarence G Long
South View Nursery

AUBURN AVENUE. J-9
From 99 Center north
Right
10 Michael Matney
12 Mrs Sadie Ferris
18-20 L H Sherman & Son, repair shop
22 Herbert E Pyke, cont
Left
9 Lloyd's Bakery, office
11 Philip J Boulanger

AVENUE A
From W Shaft rd southeasterly byd limits of map
Right
Raymond A Lamoureux
Amos Scott
Gilbert J Clairmont
Zephir L Rougeau
Arsene Pandell
Left
Theodore A Dupreau
Joseph Caron
Henry E Martell
Harry J Caron

AVENUE B
From W Shaft rd southeasterly byd limits of map
Left
Anthony P Barbutto

AVENUE C
From W Shaft rd southeasterly byd limits of map
No houses

AVENUE D
From W Shaft rd southeasterly byd limits of map
Right
Frank Perras
Earle M Welch
Left
Harold E McGinnis
Robert E Rohane
Raymond F Bessette
Theodore B Baker

AVENUE E
From W Shaft rd southeasterly byd limits of map
Right
Stanislaus Monette
Norman Monette
Joseph E Morin
Telesphore Labonte
Abraham L Fielding
Charles Rarick
Left
Alfred A Hinkell
Mrs Bertha Dupree
William Franz

BALLOU STREET. G-7
From 52 Veazie easterly to Houghton
Left
3 Edward J Brooks, Jr
3 Mrs Isabelle I Fuller
5 Douglas Ostrander
5 Almer J Smith
15 Julius Lincoln
17 Pasquale Mazza
Right
16 George Messina

BANK STREET. L-11
West from 78 Main to Depot sq
Right
13 rear Isbell Electric Co
11-13 Central Warehouse, storage
15 N E Tel & Tel Co
17 Bond Block, entrance
Mrs Minnie A Monahan
Frank J Fitzsimmons (1)
Richard J Perry (2)
Lillian M Turrell
Mrs Marie E Barry
Frank J Murphy (4)
Raffaele Dieudonne
21 Wright Block, entrance
21-23 Northern Berkshire Gas Co
27 North Adams Transcript
29 District Court, Northern Berkshire
29 Clerk of Court
29 N E Tel & Tel Co, exchange
31 Orchid Beauty Salon
31-35 Orchid Body Contour & Vapor Baths
33 Berkshire Apts
35 Berkshire Beauty Shoppe
35 Berkshire School of Hair & Beauty Culture
37 City of North Adams Ladies Rest Room
39 Berkshire Barber Shop
Gazzaniga's, wall ppaer, paints
North Adams Public Scales
— **Summer crosses**
Left
14 L O O M Hall
14½ St Jean de Baptist Hall
16 Richard's Beauty Shoppe

The S. B. Dibble Lumber Co. Lumber of All Kinds With Service

Bank (continued)
18 M A C Plan, loans
20 Jones Block, entrance
Edward E Veazie
Mrs Lillian D Prentiss
Mrs Jennie B Sherman
James M Fletcher
Mrs Helen Bowes
John Lazarzyk
22 Vacant
22 Herman D Sager, gen repairing
22 Vacant
22 Cotrill's Delicatessen
24 Nu-Way Cleansers
26 Vacant
28 Robinson Block, entrance
Harper Graham (1)
John Hottel (2)
Robert R Lewis (3)
Martin Estate, real estate (4)
Louis Accetta (5)
Mrs Gertrude Upton (6)
Robert E Hancock (7)
Emery DeLisle (8)
Horace F Brouillette (8A)
Frances Millard (9)
Pauline Shurtleff (9A)
Mrs Grace Hanley (10)
Mrs Daisie St John (11)
Alfred H Johnson (12)
Vacant (13)
Henry Lewis (14)
Mrs James Fielding (15)
Michael J Healey (16)
Walter Bowman (17)
Howard K Briggs (18)
Vacant (19)
30 Frank Martin, stationers
32 Mrs Ethel Burke
Daniel C Viall (2)
John Whitney (3)
Florence Collins (4)
Norman LeClair (5)
Frank Mayno (6)
34 The Music House
36-42 Sullivan Block
36 Arthur W Haley (1)
Joseph St Pierre
Vacant
Mrs Bertha J Convery (3)
John F Miller (4)
Mrs Colleena Barbeau (5)
38 Amy's Beauty Shop
40 The Larkin Print
42 Mrs Lillian Girard
42 Mrs Margaret M Hirst
42 Mary Tatro, rooms
44 George S Peters, barber
— **Summer crosses**

BARBOUR STREET, GREYLOCK. Y-4
From Hawthorne west to Phelps av
Harold O Martin

BARTH STREET. C-13
From 366 Eagle to Wells
Right
16 Joseph P Horrigan
16 James W Lockwood
— **Marietta ends**
— **Central av ends**
— **Northern Lights av ends**
90 Armand A Serre
98 Wilfred Fournier
— **Wells crosses**
Left
17 Walter J Dinneen
17 Mrs Margaret A Meerworth
23 Martin E Pierce
33 William McClelland
33 Vacant
59 W Stanley Noel
85 Vacant
87 Adelore M Mailhot
93 Homer Babeau
— **Wells crosses**

BEACH STREET. E-18
North from East av to Franklin
No houses

BEACON STREET. H-15
From 102 Prospect to Summit
Right
16 Mrs Octavia M Dupuis
18 Stanislas Roy Sr
20 Elphege L Adam
28 Jessie Mae James
36 William E Jones
36 Ernest E Jones
Left
17 George Parrino
25 John F Korzendorfer
27 Mrs Albertine Roedel
— **Tremont begins**
37 Orson U Bradley
47 Claude B Allen
55 R Walter Illingworth
57 Edmund F Dubie
57 Norman Duby
— **Summit begins**

BEAVER STREET. H-21
From 358 Union northeast to City limits
Right
68 Leon A Richards
70 Oliver E Richards
76 Alfred Davison
82 Sylbert Bombardier
84 Omer Richard
88 Marion Marceau
94 Henry Bombardier
96 James Cooper
98 Honorius Bombardier
100 Mrs Deborah Davis
102 Joseph A Senecal
104 Mrs Bertha M Coonrad
Iron bridge
200 Sprague Specialties Co
232 Wilfred G Champagne
234 William L Rivard
236 George E Duby
238 Armand Boucher
242 William Therrien
244 Philip E Hennessey
246 James Scarbo
248 Felix Letalien
250 Beaver Mission
Iron Bridge
264 Beaver Mills Branch Library
264 Mrs Katherine Walsh
266 Roy D Jones
272 Joseph Bathaway
274 William H Carlow
274 Alfred Marrani
288 Carlow's Auto Supplies
288 Carlow's Service Station
290 Francis L Carlow
292 John J Carlow
298 Charles G Sutliff
300 Russell G Lanoue
304 Armand St Laurent
306 Henry E Anderson
— **Crest ends**
318 Napoleon E Deso
320 Mrs Guiditta Cantoni
320 Gennaro Boschetti
334 George E Meland
336 Adelbert C Hudson
344 George Senecal
346 Frank J Busby
Left
91 Clarence A Roy
93 Louise Tetreault
95 Edward J Dalton
97 Jessie Brown
99 Andrew Schramm
101 Mrs Anna Stanisky
105 Mastei Robichaud
107 Silas Brooks Jr
107½ Mrs Dora Landry
107½ Mrs Corinne Beaudoin
111 Mrs Janie Morris
111 Walter A Hicks
113 Albert P Dominchini
113 Theodore Blair
119 Mrs Gertrude McCuen
123 Alfred W Roy
123 Arthur J Tanguay
123 Edward Moreau
123 John T Murphy
123 Alfred Boulerice
129 Prosper E Lussier
129 Everett A Harvey
133 Fredelin Bombardier
135 Joseph E Tondreau
137 Levi Brooks
139 Alfred Gravel
141 Emile Hebert
143 Mrs Ida B Fortin
147 Mrs Mary Smith
149 Mrs Elodie M Roy
151 Charles Robidoux
153 William Pellerin
159 Vacant
Iron bridge
Sprague Specialties Co
— **Natural Bridge rd begins**
Iron bridge
269 Wilfred Dugal
271 Fred Gibeau
273 Harold J Davis
273½ Chester H Lanoue
275 Mrs Rosalie C Potvin
275½ Alphonse J Gibeau
277 Stanley A Darling
277½ Robert Dane
279 Samuel Clifton
295 John Heyes
295 James Lyons
295 George Bernard
295½ Raymond B Miller
309 Plankey's Service Station
309 Earl J Sweeney
309 Felix J Plankey
309 Clarence Bliss
309 Harold Sweeney
309 Oliver E Deseo
317 Theodore J Duprea
319 Frank M Boulger
321 Alfred E Boyer
323 Aime J Thibert
325 Fortunate Serre
327 Harry N Embry
331 Aurele Dufresne
333 Frederick Landry
335 James A Carlow
337 Samuel Tallarico
339 James V Caprari
Anthony Huttle Jr
341 Alcide Laurin
341 rear Alcide Laurin, auto repairing
347 David A Mims

BETHEL STREET. F-14
From 38 Franklin southerly
Left
4 Albert W Templeton
8 John J Graham
12 Raymond F Bass
12 Mrs Eleanor G Gattuso
12 Raymond G Whipple
Right
3 Robert B Bass
3 Daniel D Buckley Jr
5 Albert Ralston

BILTMORE AVENUE, GREYLOCK. Y-7
From 230 State rd to Greylock
12 Max Petz

BINGHAM AVENUE. I-5
From Brown at N B G Co east
Right
Gas works

SHAPIRO MOTORS Inc. 35 Union Brown St.
TELS. 268-269 TEL. 270
The Largest Selection of Dependable Used Cars in the County

BLACKINTON STREET. Q-15
From 240 Ashland to 350 Church
Left
9 Edmond A Yarter
15 Clarence F Miller
15 John H Arms
19 Earl M Norcross
21 Timothy F Breen
25 Wynne J Tatro
27 Frank J Dene
29 William P Malloy
31 Moses J Nichols
35 William H Broderick
37 Harold V Gunnason
39 Mrs Ruth Richton
41 Eli Shapiro
45 John E Magneis
— Montana crosses
61 Harry P Littler
63 William L Tangley
69 Arthur J Mathews
69 Walter T Burr
71 Humphrey J Coughlin
71 Mrs Mary Mausert
Right
14 William M Currier
14 Mrs Hulda Lanfair
14 Harvey J Vidal
26 Wells A Walker
26 Vacant
32 Rev Oscar C Plumb
40 Thomas F Mead
42 Charles E Stevens
46 H Horton Schell
— Montana crosses

BLACKINTON VILLAGE. X-2
Two miles west of Main c State

BLISS STREET. G-17
From Summit to 59 Glen av
Left
9 Armand Babeu
Eugene S Bellows (sum res)
37 Roy H Amato

BLUFF ROAD, O C
Byd limits of map
From Beaver to Walker

BONAIR AVENUE, GREYLOCK. Z-4
From Chantilly av south to limits
Left
Robert Archambault
Alfred E Archambault Jr
Rosario Foucher
Right
138 Mrs Mary L Martin
164 William E Tonge

BOND STREET. T-17
From 374 Ashland east to Corinth
Right
14 Edward Cookish
Left
9 Andrew Di Santi
11 Leon O Boyd
13 John DiLego

BRACEWELL AVENUE, G-10
From 167 Eagle west to 144 Houghton
Right
9 Leo L Senecal
11 John F Crowley
17 Placide R Dupuis
19 Ledor Charron
23 Mrs Teresa H Winnie
29 Eunice Butterworth
31 Mrs Mary E Smith
33 Frank J Bowman
33 Andrew H Ewing
35 Owen H Cummings
37 Laurnece P Seasons
37 Seasons Radio Service
37 Elizabeth F Mabbett
39 Benjamin S D'Amico
39 Paul W Lobo
39 William F Shanahan
45 William Hockridge
45 Josephine E McGrath
51 Michael Nicholas
51 Thomas T Dumouchel
51 James E Lescarbeau
51 Mrs Queenie Viens
51 Robert A Costin
51 George W Dox
— Grove begins
71 John R Scott
73 Arden S Henderson
77 Mrs Mariann Hannalack
77 Edward T Schafer
77 Frank Faustine
83 James M Lilly
89 Patrick H Foley
93 Francis B Dempsey
95 Foster E Scott
97 Francis J O'Neill
97½ Mrs Emma Ethier
99 Wilfred I Rocray
99½ Mrs Ethel P MacDonald
101 Vacant
101½ James DeMayo
103 Joseph Perreault
105 Michael F Gorman
— N Holden crosses
111 Ernest Superneau
111 Luella's Convalescent Home
119 Frank J O'Brien
119 Aloysius M Bergeron
121 William L Rice
121 Alfred F Gallese
125 Jennie M Thatcher
125 Floyd E Jayne
131 Sceva E Whitney
137 Mrs Fannie Sofro
139 Joseph Rivers
141 Annie N Pike
143 Maurice Salvatore
145 Thomas F Seery
147 Michael H White
149 James P Horrigan
— Chase av crosses
169 Silvester Astorino
171 Loretta J Loftus
175 Robert MacFarlane
177 Vacant
181 Excelsior Printing Co
181 Dwight E Mosher
Left
32 Frank C Trottier
38 Ellis H Eckler
38 William C McKee
38 Mrs Ellen F Mitchell
38 Vacant
— Freeman av ends
50 Mrs Dora James
50 Philip A Lee
56 James J Palumbo
58 Gerald J Sullivan
62 Edward J Davis
64 Donald A Wyman
64½ Ulric Poissant
66 Anthony W. Cicchetti
68 Mrs. Emma Gaudette
72 Wilson S Gay
74 Mrs Sarah Pedercini
78 Fred E Mills
78½ Mrs Freda M Potter
78½ Melvin E Lillie
84 Michael Gamari
84 Reine Martin
84½ Mrs Doris Gifford
86 Edward W Beaver
88 Harold J Caron
90 Joseph Giacco
94 Raymond Blair
94 Angelo L Vivaldi
96 Louis A Angeli
96 William J Wojcik
100 Alphonse Morand
102 George S Higginbotham
— N Holden crosses
118 Howard F Bishop
118 Carl R Dennis
118 Ross B Getman
118 Howard F Donovan
122 Thomas Hosty
124 Osborne M Edwards
128 Elizabeth Pyne
130 Harley R Hunt
136 Henry St John (1)
William H Skiffington (2)
John Shand (3)
Joseph H Trayon (4)
Thomas E Lynch (5)
Vacant (6)
140 Francis T Millio
140 William A Dube
142 Albert F Harris
142 Edgar Remillard
146 Emil J Goyette
146 Willard A McNine
148 Fred B Lewis
148 Frederick W Atwood
152 Gertrude M Loomis
152 Mrs Mae B Card
— Chase av crosses
164 Harriet F Brooks
166 John A Cummings Jr
170 James F Farrell
172 George W Seddon Sr
176 Francis A Green
178 Mrs Clara Blair
180 Guy Fletcher
182 Mrs Nellie Mulcahey

BRADFORD STREET. T-20
From 32 Bradley southerly
Left
6 W John Hockridge
6 Mrs Marion N Hockridge
14 Carlton M Towslee
14 Frank R Trifari
38 Arthur W Charron
44 Clarence H Bingham
54 Severino Beneditti
54 William Benedetti

BRADLEY STREET. S-19
From 432 Church east to byd Kemp av
Left
15 George W Hall
17 Wilfred A Rouillard
23 William A Sparrow
— Sherwood begins
73 Albert N Hardy
75 Harry A Messier
149 Henry G Doran
— Kemp av ends
176 Raymond E Russett
Vacant
Vacant
Vacant
Right
20 Mrs Helen Gallagher
32 Alice Owens
— Bradford begins
60 Ralph A Prince
96 Daniel C Stone
100 Tauno W Pihl
— Windsor Lake
110 Henry Benedetti
Alfred J Lefaver
Lefaver's Beach
Vacant
104 Francis D Heisler

BRADLEY PLACE
(Now Ryan's Lane)
North from 53 Center

BRAYTONVILLE VILLAGE. Y-10
Located 1¼ miles west PO

NOEL INCORPORATED HEATING and AIR CONDITIONING
218 ASHLAND STREET TELEPHONE 320

BRIDGE STREET. B-18
(Homecrest tract)
From Franklin westerly
No houses

BRIGGS AVENUE, BRAY. Z-11
From 36 Richview av south to 172 Richview av
1 Francis S Merrigan
3 Herbert E Pyke
57 Lawrence J Robare
8 Joseph Morin
7 Daniel G Pettibone
6 John Trombley

BRIGGS STREET. B-13
East from 396 Eagle
Right
10 Walter I Pudlo
10 George R Bushika
12 Timothy Hickey
Left
9 Charles M Whitmore
11 Mrs Fannie E Wright

BROOKLYN STREET. E-10
From 232 Houghton northeast to Owens av
Right
32 William Cookis
34 Nicholas Pinone
40 Azarie J Roy
40 rear Homer F Bailey
40 Anthony Melchiori
46 Lee W Reeves
48 Archie J Belanger
60 John F Armstrong
70 Mrs Carrie Tietgens
76 Mrs Nellie Hall
82 Darcy B Davis
90 Mrs Maria Blassi
90 Dory Mellin
96 Abraham A Less
98 John D Reardon
102 Fred Murray
108 Charles D Wright
110 Nelson Battis
110 Nelson Battis, ice dealer
112 Howard C Southgate
114 James H Whipple
116 Mrs Celanise Mineau
120 Charles Minazzoli
120 Mrs Nataline Minazzoli
124 Clifford F Sullivan
126 Verne Blanchard
126 George J Cardinal
128 George C Wohler
128 Mrs Agnes Andrews
134 James A McKeon
134 Mrs Addie Foster
134 Samuel Cookis
134 rear Gerald Broillat
142 Edward S Hurlbut
148 Thomas F Crofts
148 Thomas H Crofts
156 George J Brown
156½ Mrs Georgianna Brown
158 Edward A Senecal
Left
7 Vacant
9 Louis Dal Dos, conf
23 Albert D Collings
25 Garnet C Jones
33 John W Firth
41 Teresa Sullivan
49 Mrs Anna Fitzgerald
53 Catherine C Curley
55 Charles A Grande
61 William W Belanger
65 Vacant
65 Thomas F McKeon
69 Clarence B Robare
73 John E Bailey
75 Fred Boschetti
79 Mrs Guistina Piantoni
83 Frank Spink
87 Harold F Allen
93 Arthur A Girard
95 Russell E Tietgens
101 Ernest Cannity
107 Alexander A Grande
115 Bruno Malnatti
115 Orville Carter
115½ Frank St John
121 Adam Cernauskas
121 Michael B Bossana
133 Alfred St John
143 John F Crofts
— Owen av ends

BROOKLYN TERRACE. G-9
From 164 Houghton east to 31 Chase av
Left
1 Raymond L Quadland
3 Ralph F Bullett
7 Patrick F Connors
Right
2 Frederick C Osborn
4 William McDevitt
6 George Deminna
8 William T Gomeau

BROWN STREET. K-5
From 149 W Main north to River
Right
— Grimes ends
Gale Shoe Mfg Co
— Overhead R R crossing
— Bingham av begins
N B Gas Co, work shop
Bridge
Left
Cemetery
— Overhead R R crossing
Vacant
Shapiro Motors Inc, used cars
— N. ADAMS — — Galley 6
Bridge

BRYANT STREET. C-8
From 347 Houghton west
Right
1 Irving W Farnum
1 Frederick Metcalfe
11 Charles J Bresbois
17 George A Strabut
25 Ernest V Marlowe
25 James A Oldham
33 Edwin Salter
37 William H Smith
37 Vacant
45 Andrew Pevoski
51 Felix DiTursi
Left
12 Elmer A Fountain
12 Alphonse Chouinard
20 Mary A McGrath
24 Ralph W Underwood
24 Zigmond Nazzewski
32 Mrs Annie P Henderson
38 Frnak F Falbo
38 Jacob Kronick
46 H Arthur Haskins
52 Samuel R Dyson
60 James F Davine
60 William A Guinan

BURDICKVILLE. H-1
Continuation of River
1 Vacant
George E Bouchard
Henry Louis Oakes
George Donald Day
Otis Martin
Mrs Jennie Whalen
Earl E Day
Mrs Isabella N Williams
John O Burdick
Peter Falco
Lawrence Burdick
Samuel Fanny

BURNHAM STREET
(byd limits of map)
From after 60 Crest to Walker
Left
11 Edward R Woodside
25 Michael J Geraghty
39 Fenton T Barnes
51 Forrest I Brown
Right
38 Daniel B Primmer

CADY STREET. G-5
From end of School to byd 129 North
Left
1 Edward J Goff
3 Florence V Goff
41 George H Bedford
45 Govan M Baird
49 Arthur H Stearns
49 Odnar P Ness
55 Mrs Nellie J Gleason
—North crosses
75 William B Dean
75 Mrs Mary Pellows
79 Clarence P Billings
79 Clarence P Billings, iron and sheet metal work
83 William E Murphy
85 Henry W Bates
87 Antonio St John
87 Mrs Josephine Dumas
Right
Johnson School, side entrance
36 William H Ingraham
40 William E Richmond
44 Vacant
48 John W Horton
— North crosses
66 Richard C McKeon
68 Mrs Mary Kelly
74 Lyle Mutart
80 Vacant
80 James DeMayo
86 John O Lebert

CANAL STREET. I-13
From 57 Union to c Eagle and River
Left
2 Vacant
3 Andrew Lobo
4 Ruby M Pratt

CANEDY STREET
(byd limits of map)
From 142 Walker
57 Reverenda Favreau
57 Emil Boucher

CATHERINE STREET. Z-4
(Loraine Tract)
(See Chantilly av)
From Phelps av west to Hawthorne
Mrs Carrie Jillson

CENTER STREET. J-10
From 51 Eagle west to Phoenix
Right
1 Mrs Hannah A Levine
3 John M Flaherty
5 Bob's Appliance Store
9-11 H A LaBrie & Co, furniture
13 Daniel O'Brien
13 Patrick Malone
15 Kaplan's Bakery
15½ David A Mims, barber
17 Morris Manes, used furniture
19 Mansour Davis (1)
Kassem F Ameen (2)
Earl F Davies (3)
Vacant (4)
21 Eddie's News
23 James C Malcolm

DURNIN BROTHERS BOOK and JOB PRINTING
43 CENTER ST. Tel. 803 NORTH ADAMS, MASS.

Center (continued)
23 Joseph C Conti
25 Marchio's Cafe
— **Lincoln begins**
29 Frank's Texaco Service Sta
29 Frank's Express
29 Frank's Ambulance Service
39 George E Sutliff, rooms
41 Hebrew Community Bldg
Salkin's, clothing
YMHA
House of Israel
43 Durnin Bros, printers
49½ Harold R W Palmer
49½ Godfrey Blay Jr
51 Vacant
51 Abraham J Lambert
53 Mrs Louise Tallarico, grocer
— **Ryan's Lane begins**
55 Mrs Columbia Grande, grocer
55½ Angelo Siciliano
57 Siciliano's Climax Bootery
59 Cramer's Market
61 Georgianna Morris
61 Clarence H Scrivens
63 Cramer's Furniture Store, storage
63 Vacant
65 Clark's Cafe
65 Vacant
69 Orvs Exchange
71 Francis T Horahan
— **Holden crosses**
77 Soxs Tavern
77 Mrs Emma J Taylor
77 Mrs Margaret M Tavernia
79 Benjamin Bruno, barber
81 Abraham Sabin, tailor
81 Myron Benjamin
83-85 Salvation Army
83 David W Dalzell
87 Michael Lopardo's Package Store, liquor dealer
87 Hoosac Valley Athletic Club, rooms
89 Vacant
Charles H Johnson
Mrs Olivia Johnson
Clifford D Benoit
rear Frank Sacco
91 Vacant
91 Vacant
95 George L Lord
95 Melcher's, men's clothing
95 Reuben S Hosley
97-101 Vacant
99 Vacant
— **Auburn av begins**
105-111 Mead Block
105-107 William Less & Co, warehouse
109 David J Girard
William F McLear
Richard I Cudworth
Michael Tash
109-111 William Less & Co, fruits produce (whsle)
— **Marshall crosses**
Left
14 Ensign & Smith Coal Co
20 Alphonse C Brouillette
20 William H Callahan
24 W J Nichols Coal Co
26 Hose Co No 2
30 Mrs Clara Bostwick
32 William I Murphy
32 Mrs Florence Beckwith
36 Clarence E Goodard
36 Bert R Reed
38 Vacant
38 J Salvatore Totino
46 Samuel Gabriner, rooms
46 Samuel Gabriner
46 rear Mohawk Glass Co
48 Leo Viens
48 Ludger Cadieux
50 Mrs Clara Hillard
50 Albert A Jennings
54 Vacant
54 Robert R Veazie
54 Albert Landry
52-54 J A Cadieux, furniture
58 Liberty Wholesale Co, conf and grocers
58 Clarence T Lord
— **Vadnais Lane begins**
62 Francis L Pierce
62 Isaac Patashnick, produce
62½ Gilbert A Booth, roofer
66 Sun Cleaners & Dyers
66 rear Harriman's Auto Repair Shop
— **Holden crosses**
90 Mrs Elizabeth Maynard
90 Vacant
92 Joseph Buda
92 Joseph Buda, grocer
108 Daniel W Scully, restaurant
108 Mrs Helen M Skogen
108 Margaret Wells
110 Roy A Eckler
110 Frank Courtot
112 Feder Furniture Co, storage
— **Marshall crosses**

CENTRAL AVENUE. E-16
From 55 Franklin north to Barth
Right
16 Lawrence J Carlisle
22 Mrs Elizabeth Costello
40 Robert D Hyndman
54 Mrs Vera Phelps
56 Mrs Florence A Blanchard
58 Leo Roberts
58 rear Charles E Chilson, Jr
58 rear Charles F Borowski
58 rear Vincent B Gilmore
58 rear George Bishop
58 rear Charles T Mulcahy
58 rear Norman L Brown
60 Mrs Jane Thompson
64 Armand Rivard
66 Eugene E Pierce
72 Frank P Dunn
72 Ralph D Bridges
Left
9 Mrs Mina Olson
11 Mrs Catherine Pierce
21 John Moran
29 Robert S Cooney
33 Mrs Mary Furtak
35 Adolph L Borowski
41 Ernest M Russell
45 James F O'Hara
49 Katherine J Curry
63 Ernest Galipeau
85 Francis J Duda

CHANTILLY AVENUE.
Greylock. Z-4
From 674 State rd, Greylock south to Catherine
Right
39 Everett E Gurney
45 Edward F Sinderman
— **Bonair av begins**
— **Barbour crosses**
133 Mrs Ella C Childs
149 Mrs Onrilla Kemp
173 John Jillson
Left
28 Mrs Emilie Roy
98 Michael L Sloan
— **Barbour crosses**
144 Arthur I Shafer

CHARLES STREET
Braytonville. Y-12
Rear 338 W Main circling to 386 W Main
4 Harry R Moon
Left
10 Ralph W Lloyd
14 Mrs Lena Guilbault
22 Edward O Colt
26 Rosario Ross
26 Albert Wieshofer
26 rear Robert H Colt
30 E Francis Chapin
30 Stephen P Wilson
34 Albert F Robare
34 Edmund Flynn
44 Michael J Shields
44 Joseph J Wilkin
50 Mrs Mary Ray
50 Arlie M Hanley
62 Thomas J Karrey
64 Mrs Irene Karrey
70 Joseph M Murphy
72 Frank J LaPierre

CHASE AVENUE. G-10
From 151 River to 39 N Holden
Right
12 Vacant
18 George Senecal
— **Bracewell av crosses**
26 Harry E Smith
28 Edward J McCormack
36 George H Deming
40 Andrew K Grant
50 Vacant
50 Thomas G Conant
52 Frank R Willette
54 James Coates
56 William H Tower
58 Mrs Rachel Kronick
60 Harry Wein
62 John R Lilly
64 Charles A Lilly
70 George Kronick
70 Louis M Zimmerman
72 George W Duxbury
76 Mrs Mary Tallarico
78 Joseph W Marco
80 David Gabriner
82 Frank F Jangro
Left
5 James J Meehan
9 Harold N Walsh
11 Arthur A Mills
15 Alice Netherwood
— **Bracewell av crosses**
29 Mrs Amy B Roberts
31 George J Popp
— **Brooklyn ter ends**
35 David L Allen
— **Chase Hill ends**
47 Lawrence Leach
47 Cornelius Cronin
53 Linwood Morse
53 Hubert G Davis
55 Frank J Bassette
55 Felix Gregalis
57 Michael Ronan
59 Robert D Mason
59 Duncan MacFarlane
61 Mrs Dora E White
69 Catherine M Clancy
69 Lillian V Bradford
73 Francis H Gagnon
73 Frank Rudd
77 Walter G Parker
83 Florence L Harrington

CHASE HILL. F-9
From 196 Houghton to 35 Chase av
Left
— **Raymond ct begins**
2 Mrs Albertine Hebersetzer
3 Fred E Jeanton
Right
1 Tracy A Adams
5 Bryan T Adriance

CHERRY STREET. M-15
From 170 Pleasant east to 65 Meadow

YARTER COAL CO. - Distributors for the D & E Automatic Anthracite Burner
24 ASHLAND STREET PHONE 9

Cherry (continued)
Right
18 Archer H Barber
26 Mrs Mabel L Wanamaker
32 Mrs Barbara C Lillie
36 Harvey A Gallup
42 Gordon W Phelps
48 Hugh P Drysdale
54 Mrs Edith Hewat
— **Dover begins**
68 Percy W Malone
68 William V Sreenan
76 Frederick P Sullivan
82 Mary R Cady
96 Goodwin J Gezuner
96 F Everett Brooks
Left
11 Winifred L Knowles
17 George H Higgins
21 Elease P McKay
21 Clara E Richardson
— **Wall ends**
53 James E Wall
61 George E Hickson
61 John Burnham
67 C Florence McGurk
73 William E Orton
81 James A Hardman
85 George M Flood
87 John W Lindsay

CHESBRO AVENUE. F-8
From 57 North northerly
Left
15 Walter Timoney
15 Frederick J Lemoine
21 Harold L Rielly
21 John Higgins
27 Annie Timoney
27 Mrs Catherine Morgan
— **Pitt ends**
35 Mrs Sarah Heywood
37 Leon H Haskins
37 Charles E Vickery
Right
26 Arthur W Ding
— **Pitt ends**

CHESTNUT STREET. M-12
From Railroad to Spring
Right
2 E A McMillin Co, box mfrs
12 Roy C Sharples
12 Clovis M Lambert
12 Louis J Lasante
16 Mrs Bertha Anderson
18 Mrs Daisy Robinson
22 Leo S Savoie
22 Joseph Bergen
26 T Frank Blake
— **Ashland crosses**
42 Wilfred A Rand, trucking
42 Wilfred A Rand
50 J Howard Rand
50 Mrs Bessie F Hall
54 Charles M Pozzi
54 Edward J Trudeau
60 Mrs Alma A Carpenter
60 Mrs Mary L Ricker
66 Albert E Spencer
74 Vacant
86 Alphonsus M Merrigan
86 Mrs Bridget A Durnin
Left
11 Lafayette H Sprague
11 Mrs Mary Sprague
19 Joseph X Grenier
19 Frank Pellerin
23 Mrs Rose Faour
23 Richard Johnson Jr
23 Robert A Reno
31 John Maloney
— **Ashland crosses**
39 Owen Pedercine
First Church of Christ Scientist
39 Charles Rhinehart
51 John E Paddock
51 Frank A Wells
59 William Blythe
65 Frank R Partridge
65 Vacant
73 Florence E Campbell
73 Mrs Mary S Basso
73 Jefferson Crosier
79 Eleanor Corsiglia
83 David W Chambers
83 James M Chambers
89 Kathryn E Patterson
89 Dennis J Kelly

CHURCH HILL, BLACKINTON. X-4
From 1391 Mass av north to Doanes Lane
Left
1 Ralph V Domin
2 Mrs Margaret Eadie
Orley W Gavett
Lucy Murphy
3 Annie Breingan

CHURCH PLACE. K-12
From Main nr Ashland to Summer.
Right
3-4-5 Lucy C Smith, rooms

CHURCH STREET. K-12
From Eagle opp Center south to city line
Right
9 Francis Duprea
11 Wilfred W Ostiguy
17 Mrs Esther D Wade
17 William Collette
21 Barber Block
Ashley C Swift (1A)
Sophie Stankeoich (1)
Victor C Luskenbach (2)
Theodore W Devine (3)
Charles F Brazeau (4)
Mrs Gertrude M Drake (4)
William D Ingraham (5)
Ervin S Jones (5)
John J Andrews (6)
Edward H Richards (7)
Lawrence H Robare (7)
23 Augustin F Robert
25 Mrs Gertrude Heaton
31 Banker Cigar Co
33 Harry Jowett
33 Mrs Hazel Dumont
33 Thomas F Marron
35 Harry J Lovett
— **Main crosses**
61 John Alexander
63 Chauncey L Sumner
65 Ernest J Rougeau
65 Albert J Gibson
— **Summer ends**
73 Charles A Bearce
75 Frank G Lewis
81 Mary L Canfield
85 Herbert A Loomis
85 Shelley W Potter
87 Ray A Girard Jr
87 Vacant
87 Steven Anes
93 Vacant
93 Vacant
95 William P Gilman
99 Mrs Louise Tallarico
— **Quincy ends**
111 Elizabeth F McGowan
113 William L Daniels
117 Mrs Nellie M Bateman
123 Rev Percy E Thomas
129 C Whitman Richmond
— **Spring begins**
139 Harold S Wilson
139 Mrs Annie M Provencher
139 Foster G Rice
139 Samuel M Bellows
141 Mrs Grace C Rickett
141 Harry D Dyer
141 Vacant
149 George B Flood
165 William P McGraw
173 Mrs Mary E Thompson
173 Robert A Thompson
181 Pierre Pigeon
181 August A Boucher
187 Sarah E Bower
187 Joseph F Cain
187 Vacant
187 Vacant
193 Frank W Montgomery Jr
193 John Merritt Jr
197 Douglas W Hyde
203 Samuel Berkson
203 Mrs Nora A Roberts
203 Frederick D Flaherty
203 Mrs Mabel Clayton
— **Washington av ends**
211 Mrs Catherine O'Hearn, rooms
211 George A Hastings
219 Mrs Bertha F Knapp, convalescents
219 William S Knapp
225 Mrs Erina M Naughton
229 Wilfred H Reynolds
243 Edward C Sullivan
— **Elmwood av crosses**
245 Herbert B Clark
— **Porter ends**
— **Blackinton ends**
Mark Hopkins Training School
— **Hoosac ends**
State Teachers College
375 Grover C Bowman
377 Taconic Hall
405 Mrs Maud Hemenway
405 Thomas W Rowley
413 Mrs Mary B Norcott
413 Vacant
413 Richard B Norcott
419 Dominic A Sanzo
419 Howard D Rice
419 Hugh S Gordon
429 Mrs Ella S Plumb
445 Eolus R Doble
445 Edmund F Connolly
— **Davenport ends**
467 Thomas O'Shea
473 Peter Horn
473 W Sterling Tangley
485 Claude P Trottier
495 J Austin Pierce
497 Carl W Kemp
— **Overlook ter begins**
513 James P Andrews
517 John F Collins
525 John F Murphy
525 Henry C Stewart
557 Mrs Lovinnie R Hiser
— **R R overhead crossing**
689 Thomas G Martin
723 Mrs Blanche D Cary
— **Ashland ends**
765 William J Caven
767 Mrs Maude Richardson
835 Samuel Shapiro, cattle dealer
839 J Gamache & Son, upholsterers
911 W Henry Walton
949 Vacant
951 Mrs Marie Daniels
953 Francis G LeSage
969 H P Schell & Son, monuments
South View Cemetery
1127 North Adams City Infirmary
1127 Edmond M Hinkell
— **Hodges Cross rd begins**
Theophile A Russett
— **City Line**

LAMB PAPER CO. OFFICE SUPPLIES — OFFICE EQUIPMENT STATIONERY — PRINTING TYPEWRITERS — FOUNTAIN PENS
108½ MAIN ST. TEL. 1531

Church (continued)
Left
46 Simmons Funeral Home
Methodist Church
— **Main crosses**
North Adams Public Library
98 Florence A Sullivan
— **Arnold pl begins**
108 rear Pliny A Allen Jr
108 Allison Card
108½ John Freedman
108 Mrs Ella B Richmond
108 Mrs Josephine Turner
116 Vacant
122 Ruth M Hall
124 Vacant
130 Vacant
138 Leon A Beckwith
138 Morris Manes
138 Hyman R Apkin
138 Jeremiah Nevens
144 Mrs Dora B Wells
144 Vacant
144 G Murray White
150 Sherman McVeigh
156 Vacant
156 Mrs Allie S Alderman
156 Warren W Ralston
164 Neal W Welch
172 Masonic Temple
— **Pleasant ends**
192 Mrs C Angie Orr
200 William Cramer
206 Edwin T Barlow
206 Mrs Stella T Parry
210 James M O'Neill
212 Joseph G Kronick
218 Mrs Alice Parmele
— **Windom ter begins**
230 Charles H Darling
242 Mrs Stella E Spruill
242 George E Graves
— **Elmwood av crosses**
258 Mrs Ella M Clark
268 Vacant
282 Mrs Lucy C Pizzi
296 Mary A Berry
308 Vacant
308 Samuel Goldstein
308 George W Bradley
314 Harry Melcher
352 John T Michaels
352 Vacant
354 Max Z Jolkowitz
354 Vacant
362 Mrs Annie Bennett
376 Robert J Carpenter
392 Mrs Mabelle S Larkin
404 Stuart M Schouler
410 Mrs Alida A Kimball
410 William H Berry
416 George T Mullen
418 Patrick J Ashe
422 Delor E Comtois
422 Harlow Briggs
432 Theron H Perkins
— **Bradley begins**
444 Nicholas J Ruberti
444 Ernest W Netherwood
450 William Beaudin
450 Vacant
452 Albert J Jangrow
454 Mrs Clarisse Brown
458 John H Lee
460 Leo F Slattery
462 Sylvia Kerson
464 Peter A Horbal
466 Percy Kingsley
466 Harold H Peck
472 Harold E Byam
478 Charles H Trudeau
478 Pliny C Boyd
504 Vacant
504 Edward C Brennan
520 Mrs Estella P Duffey
520 Harry A Duffey
520 John J Horn
530 Victor S Gay
628 Vacant
630 Vacant
— **R R overhead crossing**
740 Martin Magnoli
764 Kirby's Filling Station
764 Horace K Kirby
768 L William Whitton
776 William M Griswold
778 George W Hewitt
810 Alcide Dupuis
810 Aime Lemieux
810 John H Meiklejohn
834 Charles Desrosiers
834 Byron C Boyd
834 Wilfred H Knapp
842 Byron Crum
852 Clarence R Chenail
860 Clarence R Chenail, cider mill and wood
892 Raymond L Gay
932 William B Browne
954 Irving C Oakley
956 Mrs Agnes A Sisco, antiques
St Joseph's Cemetery
— **W Shaft rd begins**
1056 South View Service Station
1070 Berkshire Monumental Works
1078 Mrs Grace E Pandell
1078 Ligouri E Rose
1078 Joseph Dunn
1078 Ernest Rose
1084 Philip J Allen
1268 Benjamin K Cook
1270 Robert R Cook
1272 Burton Amidon
1356 Roy B Cook
1360 Howard D Cook
1406 George A Smith
Monroe H Hall
1440 Joseph Varuzzo
Louis J Foisy
1562 Model Dairy
1562 Alfred Hatfield
1562 Edwin B Leach
1562 Vacant
Florini's Poultry Farm
Joseph Florini
— **City line**

CLARK GREYLOCK. Y-8
From Harrison av to Greylock av

CLEVELAND AVENUE. J-20
From Gallup east to Kemp
Right
— **Gregory av ends**
68 Hildege Pelletier
74 Hervie R Strange
74 Joseph V Babeau
80 Edward P Wylde
86 Mrs Nellie Lamb
92 C Felix Peltier
92 George Forgea
98 Charles Prevey
Left
— **Folsom ends**
Houghton School

CLIFF STREET. G-17
From 159 Union north to Glen av
Right
— **Front begins**
50 Henry G Suprenault
52 Edmund Rivard
60 Paul J Robidoux
60 Leo E Lemoine
60 Charles M Mulcahy
60 John G Perreault
66 Edward F Morrissey
66 Henry J McConnell
72 Aurelian Adams
72 Roland A Giroux
78 Thomas J Breen
80 Charles M Robinson
86 Lawrence R Belanger
106 Charles Beauchamp
108 Cary Haddad
120 Vacant
Lloyd T Harris
120 Noe J Choquette
128 John F Quirk
128 Thomas Quirk
130 Arthur H Denault
140 Adelord Patenaude
140 Louis Shaker
140 Raymond Lanoub
Left
— **Montgomery ends**
73 Mrs Susan Miller
73 Stanley Kendrick
79 Louis G Desnoyers
85 Rose D Hebert
91 Rev George H Gagnon
99 Mrs Rose Gagnon
101 Vacant
109 Rene W Contois
109 Exilia Girard
109 Joseph Gregory
115 Joseph N Gagnon
121 Vacant
127 Charles Malinowski
135 Emile Jobin
135 Henry Brooks
141 William G. Currant
141 Peter Currant
141 Ozias Benoit
145 Mrs Mary Daigle
145 Francis J Hamelin
145 Adolphis Bergeron
147 Joseph Brosseau
147 Charles J Crippa
153 Harry Salavantis
153 Vacant
155 John Salavantis
155 Victoria Daigle

COLLEGE AVENUE, GREYLOCK
From 248 State rd southerly
Left
Ignacy Gleba

CORINTH STREET. S-I
From 24 Lawrence av to byd Davenport
Right
91 Arthur Tatro
97 Mrs Marion E Scully
103 Edgar G Rosston
103 William D Wilson
107 Harry Levitte
111 Mrs Ann Meaney
119 Dominick Pugliese
— **Bond ends**
147 Mrs Anna E Grace
149 Francis D Barry
153 George F Sweeney
153 Mrs Mae N Evans
157 Howard R Darling
167 John L Dragon
169 Thomas J Meaney
— **Davenport crosses**
193 Leon H Weiner
199 Wilfred J Meaney
205 Charles D Cummings
207 Arthur M. Martell
209 Morris Shapiro
223 Vacant
229 Herbert H Hobson
Left
98 Matthew J Naughton
100 Anson S Williams
102 John A Smith
104 Mrs Katherine O'Connell
108 Mrs Catherine R Boudreau
110 Philip Melcher
114 Joseph A Isselin
116 Paul F Schwarzer
118 John A Murphy
118 Ralph E Hunter

BURLINGAME & DARBYS CO. Universal Electric Appliances Flat-Irons, Percolators, Toasters and Waffle Irons
TELEPHONE 41 64 MAIN STREET

Corinth (continued)
120 Manley S Anderson
122 F Leo Fontaine
124 William Manowitz
126 Herbert Gilman
128 Mrs Gertrude F Brewer
132 Isadore Shapiro
142 Gordon H Card
154 Karl T Spofford
— **Davenport crosses**
200 William M Toohey
206 Herman N Stoeckle
212 Benjamin H Pettibone
212 Benj H Pettibone, cont
218 Hector J Pelletier

CREST STREET
(Beyond limits of map)
From Walker to 306 Beaver
Right
10 Francis X Brunette
22 Richard Mirkeb
42 Mrs Ellen A Spencer
60 Edward J Coryea
— **Burnham begins**
132 Henry F Scarbo
134 Daniel J Hawthorne
140 Armand G Chouinard
142 Walter Lavariere
144 Ralph B Sherman
146 Joseph P Downey
148 Frank S Gassett
150 Henry L Kornn

CROSS ROAD NO 2B. X-1
From opp 1665 Mass ave to State rd at town line
Right
— **R R crossing**
— **Bridge**
133 Charles Beverly
133 Mrs Jennie G Brown
Left
— **R R crossing**
— **Bridge**
22 Mary Tatro
30 John F Hillard
30 Gerold B Reed
38 Walter J Howard
44 Harold T Donovan
82 Harry D Alpert
92 Mortimer P Howard
100 Edward F Kelyer

CROSSEY PLACE. H-16
From 293 River north
Left
4 Joseph Gigliotti
6 George J Fierro
8 Charles M Weldon
14 Peter Shambrone
14 Leonard J Roy
16 Isaac Simon

CROWLEY AVENUE. N-12
From 115 Ashland west
Right
1 Archibald Kirkpatrick
1 Charles P Crowley, dentist
2 Fred Bouchard
3 Nicholas J Bellini
4 Luigi Casuscelli
5 Leo W Lavoie
Left
Atlas Plywood Corp, box mfrs

CURRAN MEMORIAL HIGHWAY
(Formerly South State and Valley Park)
From 400 State to City line
Left
400 Off James Hunter Machine Co foundry
842 Mrs Alice Horan
864 Mrs Marguerite M Oliver
924 Mrs Julia F Davis
924 James R Harrington, trucking
924 James R Harrington
930 Adolph Geoffrion, garage
922 Mrs Josephine McVety
922 William N Trombley
Off Fred Gregory
Newton A Beauregard
William F Burke
Frank A Golthwaite
Right
Herbert A Orr automobiles
667 James A Doherty
667 Napoleon Belanger
669 William Dupuis
669 Joseph Morin
671 Louis A Barbeau
671 Robert Higgins
685 Eugene F Harris
691 Harold L Dustin
701 Ulric Counter
721 Solomon Counter
721 Alfred J Chenail
727 Arthur A Marlow
735 Randolph P Chagnon
923 Arthur J Gallese
923 Pasquale Barber
923 Mrs Mary Mancuso
923 Mrs Victoria H Doran
923 E Edwin Moon
923 Louis F Jandron
923 Ulric H Dupre
975 Peter Pellerin
999 Vacant
George Walker
Frank A Bond
Dennis A Hoxie
Louis R Coffill
Valley Park Filling Station
John Pickwell

DANIEL ROAD
(See East Mountain rd)

DAVENPORT STREET. T-18
From 388 Ashland to 445 Church
Left
7 Stanley O Dorst
9 Alton H Dunbar
11 Mrs Elizabeth H Furst
— **Corinth crosses**
49 William F Barrington
57 Vacant
57 George E Aldrich
57 Bertha L Allyn
— **Highland av ends**
69 William Windrow
Right
18 Paul C Wilson
24 Wallace H Venable
— **Corinth crosses**
36 James D Carsno
46 Frank M Bacon
56 Frederick Turner
68 Paul W Eldridge
78 John M Vareschi

DAVIDSON, BLACKINTON. X-3
From 132 River to 23 Rickards
Left
27 Herbert W Collins
31 Mrs Lillian Fayerweather
Right
12 Mrs Isabelle Exford

DEAN STREET. W-11
From 510 State west to Walnut
Left
100 Ernest Pedercini, milk dlr
100 Ernest Pedercini
Right
29 Giacomo Faustini
39 William L Johnson
55 Philiza Courtemanche
83 Isadore Richard
83 Joseph G St Jacques

DEPOT, GRAYLOCK. Y-7
Mass av, Greylock Station to State rd
Left
B & M track
38 William Lanoue
River bridge
Right
B & M track
Boston & Maine Station
35 Mrs Sophie Patryn
River bridge

DEPOT SQUARE. M-9
Foot of Summer and off 60 State
Right
Railway Express Agency Inc
B & M Railroad (Fitchburg Division)
Boston & Albany Railroad
Boston & Albany Freight House
John J McCarthy Co, trucking

DOANE'S LANE, BLACKINTON. X-4
From 1337 Mass av north
Left
Vacant
Mrs Elizabeth Gee
Right
John D Washburn
C Earle Washburn

DOVER STREET. N-16
From 54 Cherry south to Richview
Right
— **Windom ter ends**
25 Mrs Carrie F Eldridge
31 Edward H Shea
Michael J Lally
Alice F Curley
Margaret G Naughton
— **Elmwood av ends**
Left
18 Leo Mastroianni
18 Julius Sokolove
— **Winter begins**
28 Ralph F Jelley
28 Mrs Elizabeth Bentz
28 Mrs Lennie Smith
28 Edward Godin
30 William G Isherwood
30 Arthur H Luby
38 Mrs Genevieve M Barber

PIERI MOTOR SALES
BUICK and G. M. C. TRUCK
SALES AND SERVICE
222 COLUMBIA ST. Tels. 42-M and 42-J ADAMS, MASS.

Leonard Electric Refrigerators

M. SCHMIDT & SONS
42 ASHLAND ST. TEL. 1825

Dover (continued)
50 David G Hosley
50 Mrs Annie M Hosley
50 Vacant

DOWLIN PLACE. M-15
From Pleasant northwesterly

DRURY LANE. K-13
From 165 Main northerly

DUGGAN STREET. G-4
From 14 Tyler west to 23 Harris
Right
8 Joseph Barbutto
12 Stanley G Wilson
Left
9 Fred A St Cyr
11 Mrs Mary Gagliardi

EAGLE STREET. D-13
From 119 Main to byd city line
Left
1 Rice's Drug Store side entrance
3 Siciliano's Luncheonette conf
5 Marlene Dress Shop, ladies' wear
7 Vacant
7 Vacant
9 Saulnier's Market
11 Puritan Clothing Store, clothing
13 Pharmer's Inc. jewelers
13½ Kay's, women's apparel
15 Yut Sokolove's Army Store
17 Wein's Model Shoe Store
19 Riseberg's, clothing
21 Benjamin Chaperon
21 Mark J Parks
21 Roger R Lapre
21 J Paul Pregent
23 C V W Jayne & Sons, grocers
23 Rich's Market
23 Charles Hartman
25 E F Durocher & Son, barbers
27 Molly's Bakery
27 Ned F Kenyon
27 rear Lawrence E Hall
rear Mrs Hattie B Wilson
rear Mrs Adeline Parsons
rear John I Creps
29 Self Service Shoe Store
33-35 Berkshire Furniture Co
37 Vacant
39 Mrs Atarak Harriman
41 Vacant
43 Pasquale Lupo, shoe repairer
45 People's Market, meats and provisions
49 Army & Navy Store
51 Sam Hirsh Drug Store
— **Center begins**
53 Dave's Store, variety store
55 Edward Kells, barber
57 Eagle St Bakery
59 Alfred A Sweeney
59 Mrs Hannah A Levine, millinery
61 Eagle Restaurant
63 The Clinic
63 Francis R O'Brien, physician
75 Rev Edward P Dunphy
93 St Joseph's School
97 Everest Lefebvre
— **Luther begins**
101 Shaker's Variety Store, meats and provisions
103 Beer & Dowlin Block, entrance
James F Kelly
William D Buckley
John H Hurlburt
Leonard Alcaro
John P Miller
Michael J Coyne
105 Cramer's Furniture Store
109 Mohawk Chief, Super Food Markets, Inc, meats and provisions
— **Potter pl begins**
117 Harry Patashnick, fruit, provisions
Rudolph W Franceschetti
Leo Frisby
Mrs Mary J Evans
119 Joseph A Gibeau
Albert F Aubertine
Cramer's Radio Store
Bridge
— **River begins**
149 William Kronick
149 Vacant
151 Eagle Shoe Repairing
151 Frank Guzzi
153-155 Eagle Grocery Co
155 rear Wm E Veazie, plumber
155 Henry J Kronick
159 John B Garello
159½ William D MacPherson
161 Russell S Costine
163 Walter N Creer
167 James J Montgomery
— **Bracewell av ends**
175 Wellington Charles
175 Jessie B Sherman
183 John L Burns
189 Mrs Mary Wood
189 Franklin H Westcott
189 Larkin W Coleman
195 John J Sandiford
201 Harry Patashnick
201 George J Dempsey
— **Hall begins**
209 Roy Palmer
211 Jesse E Moran
213 John J Egan
215 Walter A Brownsword
225 Harry Zagarinsky
225 Jacob H Lev
231 Nelson A Belouin
231 Nelson A Belouin, grocer
231 Harold K Farnum
231 William A McConnell
— **Liberty begins**
243 William Ritchie
243 Albert Brooks
247 T Francis Crowley
251 Mrs Nettie S Buckley
255 Mrs Anna Sinnott
Freeman School
— **Hospital av begins**
297 Clarence Hubbard
307 Clayton H Marley
309 Mrs Georgianna Barbeau
— **Estes begins**
321 Mrs Ida S Fowler
321 Aldo Santorum, grocer
321 Aldo Santorum
321 Pietro Puricelli
329 Robert R Campbell
333 Albert S Jones
333 Helen E Mallery
339 Arthur L Harris
353 John Pierce
353 Joseph P Miller
363 Patrick J Pendergast
375 Mrs Anna Rider
385 James Neville
385 Leo G Muldowney
405 Rose A W Broderick
405 Michael Trisorio
405 George La Fountain
421 Raymond G Broderick
425 Mrs Alice Hewitt
431 Herbert F Coulter
— **City line**
433 Eskil H Olson
Off John M Oleson
Robert E Green
467 Ambrose LeFave
467 James E Burdick
Charles W LaFountain
— **School ends**
— **Gleason ends**
Harold C Smith
Mrs Mary Palmer
Michael King
John F Green
Mrs Emily E Pickering
— **Houghton crosses**
Mrs Lulu L Gilbert
Samuel Guyser
Mrs Ethel Tatro
Off Arthur J Burr
Off Isadore Belanger
Purcell Battis
Dennis Shea
William Horrigan
John J Murphy
Charles O Cook
Delbert E Darling
Erwin C King
Peter Dolle
William H Dolle
Harold S Farrel
William Henry
Right
12 Eugene H Babcock, locksmith
12 James Marino, sign painter
12 Vacant
12 Jack's Hot Dog Stand
14 Atlanta Special, restaurant
16 Vacant
22-26 Little Frank Auto Stores
24 James M Kelly, shoe dlr
28 Flynn & Roach, funeral directors
28 Singer Sewing Machine Co
30-32 Porter & Hadfield Co plumbers
36 Henderson Electric Co
38 Charles Sam, laundry
38 Charles Sam
40 McCann's Ice Cream
42 Felix Roberts (5)
42 Mrs Mederice Scott
Mrs Goldie McDonald
Joseph Gaudette
44 Wilfred Beauregard, barber
46 The Photo Shop
48 Leavens Jewelry Store
— **Church begins**
St Francis R C Church
St Joseph's Hall
WPA Sewing Rooms
Federal Stamp Issuing Stamp
WPA Distribution Center
72 Benny's Service Station
— **Union begins**
82 James Mileto
82 David Deso
84 Albert E DeGrenier
84 Mrs Mary A Bowers
86 Serpren Superneau
86 William Sorel
88 Leo J Andrews
88 Stephen Gargalianos
88 Delniah Vincellette
88 Germain Galipeau
88 Vacant
90 Mrs Amanda Blair
90 Grace Pratt
90 Elson J Lamothe
96 Nan F Comisky, beauty shop
96 William P Dodd
100 Elk's Club
106 Whipple's Furniture Store
106 Vacant
112 Mrs Nellie Bowes
112 Frank Charron
112 Mrs Eva E Marcil
114 Stephen T Bradford
114 D Henry Blanchard
114 Joel W Pierce
114 Dennis J Horrigan

Sash, Doors, Interior Finish

THE S. B. DIBBLE LUMBER CO.
174 STATE STREET

Eagle (continued)
114 George H Sweeney
114 Joseph F Rose
116-124 Bradford's Drug & Paint Supplies
118 Fred L Bradford, gas, oil
120 Albert J Ledger
120 Edward W Hall
120 Edward L Denault
120 Thomas J Dempsey
122 Duda's Cleaners & Dyers
Bridge
— **Canal begins**
Abraham Shapiro & Sons, storage
W S S Co, storage
— **Prospect begins**
150 Vincent A Trottier
150 Charles A Collette
150 Alexander C White
150 Dennis W Sullivan
150 Vacant
150 Mrs Eleanor M Lepera
160 rear Mrs Agnes Parker
160 rear John G Hillard
160 Roy E Belanger
160 Wilfred LaBombard
160 Roy Charron
160 Vacant
164 Mrs Rose Gillooley
164 Mrs Adele King
164 Anthony Solomon
166 Thomas F Fitzgerald
166 Mrs Mary Howard
166 Mrs Elva S Burlingham
170 Vacant
— **Jackson begins**
180 John Shand
184 Mrs Ellen Dinneen
184 W Albert Dinneen
186 Mrs Elizabeth Dailey
186 H Earl Scarbo
190 Amedio Piaggi
190 Francis Lebeau
190 Andrew Raina
196 Anna M Kirby
198 Mrs Marceline L Roch
200 Pauline S Stroud
204 Dorothy M Mulqueen
204 William J Darling
204 Sidney E Houran
— **Hudson begins**
210 Mrs Minerva J Hindley
210 Nora Cullinan
212 Robert E Brownsword
212 Louis Morocco
212 Mrs Lottie H Harriman
212 Minnie E Geddes
222 Joseph H Crocker
222 Herbert Horsfall
226 Albert E Horsfall
226 Edwin Horsfall
232 Mrs Anna N Smith
232½ William F Underwood
236 Mrs Emma T Moore
236 Margaret L Moore
236 Mrs Catherine Austin
— **Wesleyan begins**
— **Franklin begins**
250 Clarence F Lee, grocer
250½ Ethel F Lee
250½ Emma L Crocker
254 Clarence F Lee, storehouse
254 Edward B Nichols
272 James F Purtell
280 Mrs Sarah K Mattison
284 Patrick F Gigliotti
292 Daniel J O'Neil
292 Anthony J Richard
298 William H Sharron
298 Leonel Blair
302 Anthony T Abuisi
302 James F Fullerton
306 Lawrence G Granger
306 Raymond E Racette
312 George G Granger
328 Kenneth G Clark
330 Mrs Evadne E Clark
352 Edson H Clark
360 Almina Lloyd
366 Mrs Elizabeth F Babcock
— **Barth begins**
376 Henry M Murray
382 Clayton M Ottman
382 Mrs Carolin Ashley Ottman, beauty parlor
388 Webster H Ottman
394 Bert Miller
396 Kenneth W Sweeney
396 Wayne A Davis
— **Briggs begins**
400 Oreste Trozzi
406 Winfield D Harriman
414 William R Weyers
420 Thomas Prendergast
420 Mrs Hetta Thompson
426 Delphine M Racette
— **City line**
— **Millard av begins**
452 Mrs Clementina Gregory
Mrs Fannie H Farley
Eugene M Farley, trucking
John A Barrett
Ralph Uberti
Mrs Aurora LePine
Mrs Mary Laird
Ralph W Norcross
Hector Foisey
Harry Daub
Ralph L Smith
Franklin Sumner
William Sumner
Harry G Williamson
Lucius M Coody
— **Houghton crosses**
Lawrence Connelly
Mrs Nellie Armstrong
Eugene L Sweet
James Pierce
Wilfred Pecor

EAST AVENUE. E-20
East from Glen av to John
No houses

EAST HIGH STREET. O-19
From Summit av to Kemp av

EAST MAIN STREET
Numbered and listed under Main

EAST MOUNTAIN ROAD
From Union ext (Mohawk Trail) northerly to Clarksburg line (also known as Daniels rd)
Left
Lenow Sumner
Mrs Mabel Harrington
Right
Lilla A Hall
Ernest C Hall
Homer Mineau, milk dlr
Homer Mineau
Joseph Mineau
Exior Lacross
Kenneth Forbush

EAST QUINCY STREET. L-17
From 128 Pleasant east to Kemp av
Left
13 Hannah Gatslick
19 Vacant
19 Dora M Harwood
25 William W Smith
25 Edward F Worth
35 Patrick J Kane
37 Vacant
39 Vacant
39 Vacant
41 William H Smith Jr
49 Clarence E Stoneham
53 Armand L Bonvouloir
59 Mrs Amanda Trudeau
67 Frank R Brown
69 Edward A Caldwell
75 Charles M Cyr, jeweler
75 Charles M Cyr
75 William A Formhals
79 Henry G LeGrand
79 Mrs Ora F Bailey
83 Albert L Neveu
83 Arthur L Mullen
87 John D Adams
87 Arnold N Martin
89 George F Cardinal
89 William J Filiault
97 William J Spencer
101 Mrs Nettie V Brown
109 Norton Pratt
109 Ralph A Armstrong
109 James F O'Neil
113 Rene LeSage
115 Philip A Gould
115 Mrs Philomene Fournier
125 Arthur D Bygrave
125 Mrs Grace Banks
129 Leo J B Serre
131 Paul L Bouchard
135 William J Walsh
137 Buel Van Uleck
139 Lawrence Estes
141 Archie B Wright
157 Arthur F DuPont
173 Samuel G Wilcox
— **Summit av crosses**
189 John R Shields
189 Harry Lanoue
193 James G Garvie Jr
193 James G Garvie
199 Mrs Margaret L Wood
201 Mrs Alma Rougeau
205 Mrs Carrie Winship
— **Park av crosses**
217 Henry E Marsh
235 Mrs Lillie N Blanchard
235 C Edward Lasher
Right
20 Fred D Sargent
20 William E Sheehan
26 Vacant
26½ Karl Kubik
28 Maurice N. Stiskin
28 Daniel J Ensign
28½ John P Mather
— **Wall begins**
38 David J Hill
52 George L Quinn
52 J Frank Dailey
60 Joseph Benoit
66 Valmore P Vadnais
70 Mrs Lulu V Howard
70 Milton O Spencer
76 Thomas G Henderson
82 Lawrence W Girard
82 Bernard O Lamoureux
88 Joseph E Dion
92 George M Chase
96 Joseph A Peloquin
— **Meadow begins**
106 Vincent J Marino
106 Henry F Gordon
108 William Wilson
118 Lawrence F Jourdenais
120 Edward A Filiault
122 Adelard J Larivee
124 Richard Canzano
126 Herbert Surr
128 Edward Shepherd
132 Eldor J Hamlin
132 Andrew L Lafave
132 Leo L Hamelin
138 Mabel A Tower
— **Harrison av begins**
164½ Elizabeth McNeil
164 John E Sheehan
166 G Addington Moran
172 P Gordon Chesbro
178 George J Gomeau
178½ Vacant
180 S Eric Wiilliams
180 Francis Rivers
— **Summit av crosses**

SHAPIRO MOTORS Inc. EXPERT REPAIRS APPROVED LUBRICATION ROAD SERVICE
35 UNION PHONES 268 - 269

East Quincy (continued)
186 Hill Top Market
188 John H Collins
190 Mrs Celia Vallieres
194 Donald O Canedy
200 Mrs Maud F Byam
208 Thomas E Marshall
208 Mrs Eva A Phelps
— **Park av crosses**
218 Frank E Hemenway

EAST UNION STREET. H-72
(Now Union)

ELM STREET. I-11
From 11 Grant north to Sperry av
Right
10 Martin J Ryan
10 Philip Murphy
10 Mrs Margaret M Neenan
12 Armand C Beliveau
12 David Markland
12 Joseph S Torchia
14 Frederick J Markland
16 Joseph McKay
18 John Mancini
18 Earl F Thompson
20 George E Crockwell
22 Miles J O'Grady
22½ Anthony Tassone
24 Raymond G Alcombright
30 Frank Como
34 Charles G Belding
Left
1 Mrs Mary Mahar
9 Vacant
9 Vacant
11 Valmore T Richards
11 Robert E Manns
13 Harold Mossolani
13 Edward Rivers
13 Wallace P Isaac
17 Edmund G Wright
19 Freda L Stoebner
21 Michael L Gigliotti
23 Amadeo Mancuso
27 Vincenzo Mancuso
29 Homer W Chilson
31 John H Amos
35 Harvey A Lanois

ELMWOOD AVENUE. O-16
From opp 39 Willow east to Dover
Left
3 Lee S Cass
9 Louis A Simmons
— **Perry ends**
19 Vacant
21 Herman J Nichols
— **Church crosses**
61 Max Jacobs
61 Edward G Steuer
61 Marvin L Kay
61 Caroline B Germain
67 Joseph S Morin
67 S Morin Roofing Co
67 William T Fullerton
73 Vacant
81 Robert K Thompson
Right
6 J Bernard Boland
12 John F Fitzgerald
— **Church crosses**
68 Clarence W Wildman
74 Rev Martin L Bell
80 William Less
84 Maurice G Spitzer

ESTES STREET. D-13
From 309 Eagle west to hospital grounds
Left
12 Frank Stachelek
14 John A Lowe
Right
16 Louis Mazinski
21 Mrs Mary R Mazinski

FAIRGROUND AVENUE, BRAY. Y-12
From 385 W Main north
Right
1 Edward W Pilot
3 Edward W Tanguay
5 Mrs Clemencia Moreau
6 Carroll J Burdick
7 Frank Fountain
13 Carrier Coke & Lumber Co
Left
2 Armand C Beauchemin
— **Walden begins**
19 Daniel D Twomey

FEIGE AVENUE. C-10
From 352 Houghton east
Left
25 Arthur J O'Brien
25 Charles W Gaudette
27 Nelson Charron
31 W Gordon Taft

FERN STREET. E-17
From Summit to Glen
No houses

FIRST STREET, BRAY. Y-10
From 38 Notch rd east to 25 West End ter
Left
— **Marion av crosses**
47 Angelo Campoli
55 Robert A Fairbanks
Right
— **Marion av crosses**
52 Albert Shields

FIVE ROADS CORNER. K-24
Crossing of Main and Union and jct with Walker

FLEMING STREET. M-20
From 74 Park av east to Kemp av

FLORIDA ROAD. L-20
(Same as Union ext)

FOLSOM STREET. I-20
From 26 Gallup north to Cleveland av
Left
28 Joseph R Blair
30 Romain Bombardier
34 Rene J Guilbault
34 Ozias Benoit Jr
36 William H Lord
40 Edward J Bissaillon
42 Arthur E Bissaillon

FOREST STREET. M-7
From Richmond av south
Right
19 Miles L Heath
19 Joseph Mulqueen
27 Lawrence Roy
29 John B Donega
33 Joseph Zoito
Gerald Plaro
Left
— **Knox ends**

FOURTH STREET, BRAY. Z-10
West from West End ter to Notch rd

FRANCIS AVENUE. Q-10
From 113 State to Francis
Left
3 Norma M Cellana
28 Patrick F O'Malley
30 Joseph Campdelli
32 Richard N Campdelli
32 William P C Campdelli

FRANCIS STREET. P-9
From 112 Furnace c Witt av to Walnut
Left
22 John J Rosch
22½ Leon Zanella
24 Henry D Robare
26 Bruno Tassone
28 Armedeo Pontier
— **Francis av ends**
32 Joseph Critelli
34 Peter Pessolano
34 Frank J Caron
34 Joseph Cimonetti Jr
54 Mrs Theresa Angeli
58 Mario Galli
64 Amedio Matrigali
64 Thomas Benincasa
66 George F Knapp
68 Peter J Fierro
— **Hooker ends**
92 Robert Andreatta
92 Lawrence Cuccia
92 Frank Scott
102 Angelo Fierro
102 Peter Cicchetti
102 Anthony A Cardillo
110 Joseph Mondi
112 Mrs Sadie Bruno
112 Rudolph J Ghidotti
112 Vincenzo DeMarisco
114 Anthony DiLego
114 Michael Puppolo
114 Michael F Dowling
Right
57 Guistino J Pedrin
63 Julio L Pedrin
123 Pasquale Benincasa
123 Eugene Lecuyer
123 Joseph Celantano

FRANKLIN STREET. E-15
From 254 Eagle north to city limit
Right
20 Robert M Harris
20 Edward H LePage Jr
20 Mrs Myrtis Barton
24 Daniel L Graham
26 Mrs Helen Welshe
36 Vacant
38 Mrs Theresa Toohey
— **Bethel begins**
52 Edward A Ryan
— **Ray begins**
60 Joseph A Menard
60 Gertrude A Ryan
80 Alfred E Elmer
— **Prospect ends**
114 Arthur F Noone
— **Tremont ends**
— **Summit ends**
— **Glen av ends**
198 William J Elder
202 John J Mahoney
212 Herman J Marlow
218 Albert J Martell
218 Kenneth A LaBombard
246 John Elder
270 Henry J Philie
284 Chauncey N Weld
286 Charles H Daniels
286 Mrs Blanche S Daniels, foot correctionist
298 Frederick F Thomann
— **Natural Bridge rd ends**
316 Emma M Canedy
320 Herbert Hodgson
334 Alfred E Witto
340 Aldas Denoyers
340 Bernard T Horrigan
350 Earl J Burke
— **City line**
350 rear Ralph R Armstrong
350 rear Hudson Brook Farm
350 rear Mohawk Beverage Co
350 rear James J Horrigan
352 Clark J Andrews

NOEL INCORPORATED UNITED MOTORS DISTRIBUTORS
218 ASHLAND STREET TELEPHONE 320

Franklin (continued)
352½ Ralph E Ballou
Frank E Wardwell
Francis E Underwood
Paul A Daub
John H Daub
Patrick W Kelley
Emile J Vallieres
Left
27 Mrs Emma L Nugent
— **Marietta begins**
47 Edward J Curry
51 Alfred L George
51 Vacant
55 William J Rivers
— **Central ave begins**
63 James H Keleher
73 Vacant
73 Edward L Keleher
81 Mrs Alma M Fitzpatrick
83 Alcide R Lanoue
93 John W Ralston
101 Mrs Helen J Rathbun
101 Harold W Brown
— **Northern Lights av begins**
111 Floyd A Pattison
115 The Franklin Store, grocers
129 John L Mattimore
133 Leo J Quinn
139 Mrs Amanda Stickles
145 John H Stockton
151 Halbert R Reed
— **Wells ave begins**
171 Theodore Dupras
171 Thomas R Mahoney
183 Margaret H Sherry
189 Leo G Lefaver
191 William J Ladue
223 Richard W Calnan
231 Joseph H Marlow
237 Joseph M Guertin
off Henry Arigoni
279 Mark C Hall
289 Jerome Kelley
295 William F Schink
299 William S MacIntyre
311 Kiping S Griggs
399 Ernest Trudeau
339 Ernest Trudeau, poultry dealer
399 Francis J Noel Jr
339 Arthur Boyer
— **City line**
Frank B Shultis
George Cote
Mrs Jennie Loveridge
Arthur H Daniels Jr

FREDERICK STREET. D-7
From 311 Houghton westerly to end Veazie
Right
17 Frederick E Crosier
17 Nicholas G Petropulos
21 Howard R Jones
21½ Kenneth E Rice
21½ Clifford J Gilbo
23 Ligouri Paquette
23 Vacant
23½ Mrs Amelia McKane
31 Charles D Ryan
37 William W Dooling
43 Mrs Alminna DeMeo
57 Arthur E Perra
57 Ernest W Circe
57 Richard F Savage
69 Edward G Evans
Left
10 Joseph Gamari
12 Theresa Gamari
16 Frederick H Potter
20 Frederick L Chenail
24 John A Cummings
28 Joseph A Felix
30 James M Horan Jr
32 Joseph T Roberts Jr
34 Amedeo P Gigliotti
40 Matthew L Dempsey
44 James P Rand
58 John J Polumbo
64 Michael Mangiffico
64 George Cirullo
70 Robert N Williams
74 William M Brackley
— **Nelson ends**

FREEMAN AVENUE. H-12
From 31 River north to 38 Bracewell av
Right
10 Donald J Kelly
12 Mrs Anna Sreenan
16 Fred A Windover
Left
Advent Christian Church
9 William L Craven
13 Howard E Mahoney
15 Mrs Catherine A Flaherty

FRONT STREET. H-18
Northeast from before 50 Cliff
Right
44 Francis Delisle
44 Clement H Paris
46 Anthony Bogus
60 Richard Fletcher
62 Ovile Chenaille
Left
47 Euclid Phaneuf
47 Marie L Lemoine
47 William E Hillard
47 Israel P Delisle
57 Alfred Lanois
57 Harvey Roberts
57 Clodomir Adams
57 Joseph Catrambone
77 John B Wall
83 Mrs Angie Beaudin
83 Paul A Levesque
89 John Giroux
91 Reginald Wilson
97 Lador A LaValley
99 George LaValley
99 Ida Gaudreau
105 Josephat Adams
107 Matthew E Donovan
113 Andrew DeSanti
115 Earl P Walker
121 Alcide Lamoureaux
123 George Andrews
129 Alfred J LeSage
131 Mrs Anna LeSage
137 Adrian Bombarder
139 Armand Dumouchel

FULLER STREET. C-9
From 363 Houghton westerly
Right
11 Raymond Felix
17 Mrs Susan M Troumpe
25 William A Robare
31 Walter Richardson
37 Michael J Flemming
37 Michael J Flemming, plumber
Left
8 Abel F Jones
12 Ralph A Wright

FURNACE STREET. N-9
From W Main bridge south to Witt av
Right
3 Wilfred E Jacques
9 Luigi Grande
11 Clarence J Chalifoux
15 Oliver Bombardier
— **Railroad crossing**
45 Vacant
51 Dominico Mastroianni
53 North Adams Bottling Co
53 Anthony J Tash
55 Antonio Aratare
57 R Peter Allard
57 Fred S Hobart
57 Joseph Mastroianni
57 Frank Matranga
57 Antonio Demeo
57 Spilidonio Guidera
57 Dominick Mangiapane
— **Robinson begins**
65 Frank Bushika
65 Vacant
73 Lawrence Tenney
73½ Anthony Gattuso
73 James R Doran
73 Adriano Rinaldi
73½ Armand Bissalion
81 Joseph Zuchero
83 John Bortolette
83 Angelo Zemi
83 Louis Floriani
83 Rudolph Dextradeur
83 Marguerite Pedercini
83 Guiseppe Saltamartini
85 Mrs Antonia Marra
89 Vacant
95 Angelo Golfredo
101 Mrs Susan DeFoe
107 Giovanni Fasani
117 Joseph Prenguber
117 Joseph P Prenguber
121 John B Libardi
Left
— **Railroad crossing**
50 N A Flour & Grain Co
66 Antonio Mastroianni
66 Antonio Mastroianni, grocer
68 Pasquale Falco
68 George Wright
72 Joseph Girgenti
72 Maurice O Laramie
74 Joseph Giglio
76 Anthony J Melillo
78 Emilio D Dassatti
82 John Smoleski
82 Frank Razzero
84 Mrs Helen Ouelette
84 Mrs Catherine Cardillo
84 Carlo Cannella
86 Woodrow A Boillat
86 Mrs Olive H O'Brien
88 James Oliver
88 Boillat Woodrow
100 Tito Culpo
100 John Culpo
100 Joseph Giamborino
102 Octavio Vibaldi
102 Patrick DeMarco
102 Veto Gregory
108 Frederick M Crosina
108 Mrs Catherine Crosina
110 Moderato Mazzuchi
112 Edward E Dowling
112 Robert E Cellana

GALLUP STREET. J-19
From 344 Union to 403 Main
Right
17 Frederick J Gagner
19 George Garner
21 Edward J Collette
23 Exarie J Ouimet
25 Joseph Boyer Sr
27 Miles H Robson
29 Bashara Ashkar
29 John E Waska
29 Walter A Reynolds
33 James F Martin
89 Harold Lawson
89 Sidney Davis
95 Edwin Morse
95 Armand Moreau
99 Mrs Marie Joseph
99 Harvey Marceau
103 Leo H Dubreuil
103 Mrs Rose Lebert
109 Oreste J Guisti
109 William C Degrenier
111 Vacant
111 Samuel J Lavigne
111 George Pellerin

DURNIN BROTHERS BOOK and JOB PRINTING
43 CENTER ST. Tel. 803 NORTH ADAMS, MASS.

Gallup (continued)
111 Edward G Burgess
111 Walter F Busby
117 Albert L Bissaillon
117 Edward J Konopka
— Reed ends
Left
14 William Richard
14 Elie Richard
14 Elie Richard, barber shop
20 Frank Falco
20 Sylvester G Skovera
26 James E Fitzgerald
26 John J Keleher
— Folsom begins
38 Osias J Gaudreau
38 Harvey Babeu
42 Wilfred Lavigne
44 Henry L Garand
48 Mrs Alice Bedard, beauty parlor
48 John A Bedard
50 Charles A Beilke
50 Moran Dancing School
56 Hugh A Taylor
62 Felix LeFave
62 Joseph Mondia
68 Cleon L Hall
70 Walter Dupell
76 Louis E Bedard
78 Leo T Blanchard
80 William H Sprowson
112 Herbert Harrison
114 Victor H Desnoyers
116 Horace W Papine
118 Hubert A Guertin
122 Ernest E Parrish

GLEASON STREET
(Beyond limits of map)
From Houghton east to Eagle Clarksburg
Right
23 Mrs Margaret Brooks
Edward J Brooks
10 Edward L Calnan
Left
Vacant
24 William Anderson
26 Everett Armstrong
15 Paul V Murphy
15 John J Murphy Jr

GLEN AVENUE. G-18
From 155 Cliff north to Franklin
Left
57 Fred W Champagne
57 William B Powell
57 Leonard G Fortin
59 Dewey G LeRoy
59 Zenephile Serre
— Bliss begins
93 John B Flannery
97 Joseph D Bourgeois
99 Victor L Lesage
103 Leo A Trottier
103 Ferirer J Lachapelle
111 Charles C Isherwood
111 Edward J Elder
117 Alfred Beaubien
117 Francis Champagne
129 Henry C Brice
129 Wallace E LaPine
135 Peter N Tietgens
137 Charles W Isherwood
141 Gerald Fitzgerald
143 Harold J Bryant
147 Julius A Trottier
149 Harry W Brierley Jr

GLENWOOD STREET, GREYLOCK. X-7
Crosses Whittesley

GOODRICH STREET, BRAY. Y-11
From 475 W Main to Walden
Left
11 Melvin Corse
17 Mrs Sarah E Meiklejohn
17 Robert B Harvie
23 Ambrose L Powell
37 Anthony J Maxymillian
37 A Lucius Henry
Right
18 Albert J Senecal
28 Charles L Burgess
34 John Lloyd
40 Vacant
40 Oscar Perrault
— Walden ends

GRACE STREET. N-6
From Richmond av south

GRANITE STREET. N-7
From 12 Rock south
2 Richard J Healy

GRANT STREET. I-12
From 33 Lincoln west to 1 Elm
Right
1 Mrs Sophie Hinkell
3 Mrs Rose Benenati
5 Charles F Schnopp
5 Joseph W Schnopp
7 Vacant
7 Mrs Ruth V Shea
9 Mrs Jane Williams
9 Vacant
11 Albert W Allard
11 Mrs Gladys D Edmonds
Left
12 Mrs Elsie Lafave
14 Joseph E Roy

GREGORY AVENUE. K-21
(Formerly Kemp av ext)
From opp 488 Main to Cleveland av
Right
1 Francis Charron
1 Harry A Clairmore
1 Gordon Harrington
3 Walter H Odell
3 Ernest B Jones
3 Archie C Brown

GREYLOCK AVENUE, GREYLOCK. Y-3
From 349 State rd northerly
Right
104 John Gotzens
— Olds ends
82 Mathias Zimmer
— Clark ends
Left
105 Joseph Gagnon
107 Charles G Bullett
83 Edward Sinderman
77 Ralph Richmond
65 Joseph Chappuis

GREYLOCK VILLAGE. Y-7
Located 2 miles west of P O

GRIMES STREET. K-5
From 125 W Main north and west to Brown
Right
2 Victor Gigliotti
6 Angelo Larese

GROVE STREET. G-12
From 51 Bracewell ave to 62 Hall
Right
16 Mrs Nan Grace
16 Walter A Kelley
Left
17 Mrs Celia Rudnick
17 Mrs Dora Reder
17 Harry Katz

GROVER STREET. J-21
From Cleveland av northerly

HALL STREET. F-12
From 201 Eagle west to 62 N Holden
Left
14 John J Shields
14 Mary M Ryan
16 Helen G McMahon
18 Charles Z Kronick
18 Mrs Alice Cahill
18½ Mrs Mildred G O'Neil
26 Mrs Sarah A Murphy
26 William M McConnell
30 Joseph Kelman
30 Mrs Aug. A Brawnwalder
34 J William Bourdon
36 Bernard F Deminna
40 Joseph W Barriere
40½ Leo Vecellio
42 George H Livermore
42½ William J Millis
44 Gino M Bona
44½ Joseph H Morse
46 Ernest G Cannity
46½ Clarence N Hodecker
50 Mrs Victoria Perron
56 James Martin
60 Fred C Dennis
62 James L Rowley
— Grove ends
82 George C Hadley Jr
84 James B Hadley
90 Elizabeth Collins
90 Samuel Levensen
92 Lewis Milesi
94 Mrs Florence Chase
94 Fred Rivers
96 Mrs Sabina Flynn
96 Andrew J Rydholm
Right
11 Kenneth S Macteer
11 Vacant
11 Frank Cahoon
17 Herman J Marine
17 Mrs Ethel J Obertone
17 Philip Soloman
17 Joseph Cohen
23 Mrs Helen Brigham
25 Vacant
27 John Greene
27 George D McKay
35 Carl W Hunt
35 Abraham Sabin
39 John A Kane
39 Abraham Less
43 Angelo Richardello
43 Albert F Bailey
45 Mrs Agnes Cahill
45 Robert Smith
49 John B Cooper
49 Thomas I Riddell
55 Albert Patashnick
55 George Trifildis
57 James P Maloney
57 John W Murray Jr
61A Vacant
61 Mrs Lucy Franchere
61½ Wilfred F Saulnier
63 Mary E Franchere
63A Mrs Annis Fish
63½ Frank Lecuyer
63½ Albert J Readyhough
65 Toffie K Sarrauf
65 Arthur Menard
65 Mrs Ida W Kean
65 George E Martin
69 Mary E Callahan
71 Owen F Callahan
71½ Henry F Gazzinga
71½ Norman Moore
73 Mrs Mollie Lenhoff
75 Mrs Frances Trisorio
77 William J Geddes
83 George C Hadley
87 James P Carlow
89 Mrs Helen J Hicks

YARTER COAL CO.: Anthracite Coal Bituminous
24 ASHLAND STREET TELEPHONE 9 NORTH ADAMS

Hall (continued)
93 Edward L Battey
95 Sigfried N Johnson
111 William H McElrath
113 Arthur M Swartzer
119 Swen L Swenson
123 Mrs Elizabeth J Mulcare
125 Harry E Pratt
127 Mrs Phoebe Pratt
129 William A Dinneen

HARDING AVENUE, BRAY
From 198 State rd southerly
16 George K Hamer
16 Hamer's Radio Service
24 Lorenzo J Lemieux
Stanley Dominian, left

HARRIS STREET. G-4
From 376 River northerly to byd North
Left
7 Thomas F Purcell
11 Mrs Harriet Wilson
15 Thomas J O'Neil
— Adams begins
23 Mrs Antoinette DeSanty
— Duggan ends
— Palmer av begins
39 Sergius A Bernard
41 Mrs Victoria Bradley
55 Thomas F Paquin
55 Leslie Bellows
57 Walter A Tovani
57 Arthur Tovani
59 Paul Demarco
69 Anthony W Folino
— North crosses
99 Harold L Burdick
101 Henry I Koloc
Right
— Hathaway begins
— North crosses
96 Sidney Richardson

HARRISON AVENUE. L-19
From byd 138 E Quincy
Left
18 Loren D Niles
20 Vacant
22 Frank E Hall
26 Arthur Guertin
28 William Gosselin
34 Alexander Blain
34 Henry P Courtemanche

HARRISON AVENUE GREYLOCK Y-8
From Mass av southeast to State rd
— Clark begins right
— Olds begins right
— State rd crosses

HATHAWAY STREET. G-5
From 15 Harris east and north to 170 North
Left
11 Dever A Little
11 Mrs Philomene Dubreuil
37 Howard E Richmond
41 Timothy C Brown Jr
43 Anthony Tomaselli
59 Thomas A West
61 Edward J Lunney
65 Winthrop W Platt
65 Walter K Baumert
69 Earl T Coons
69 Mrs Catherine Varin
81 Henry J Robare
81 Russell Roy
83 Andrew T Kelleher
87 Mrs Agnes Phelps
91 Italo Pizzi
91 E Francis Chapin
Right
24 Leon L LeSage Jr
24 Joseph Tovani
28 Samuel Bua
30 Paul E Messier
32 Mrs Jane Saunders
34 Helen E McKeon
42 Carlton E Green
46 William F Hurley
50 Frank L Hopkins
54 Mabelle E Irish
62 Homer A Hall
66 Mrs Nellie Shaw
66 Robert E Murphy
72 Mrs Elva Hickoch
76 John J Norcross
80 Fred A Pulsifer
86 Henry B Peirce
88 Mrs Elizabeth Hartley
92 Ernest Rivers

HAWTHORNE AVENUE, GREYLOCK. Z-4
(Lorraine Tract)
From 758 State rd south
Right
Joseph E West
Medard L Monette
— Russell av begins
Left
5 Frank W Moors

HAYES STREET. B-18
(Homecrest Tract)
From Russell to Bridge
No houses

HESCOCK PLACE. H-3
From 421 River northerly to opp 12 Adams
Right
2 Fred W Cole
4 Edward J Lescarbeau
6 Bertram Wright
8 Clinton H Jones
10 Joseph H Nichols
Left
1Emery Scarbo
3 John Morse
5 Francis G Girard
7 William H Grant
9 Archie G Therrin

HIGH STREET. L-9
From 26 W Main south
Right
5 Burton E Dodds
5 Joseph L Baldessarini
5 Thomas Vigna
5 Daniel J Oestreich
— Lamoureaux place
— Lewis place
21 John Coleman
21 William G Murphy
21 Donato D Falco
23 Mrs Emma M De Mers
23 Martin D Toniatti
23 George O Roy
29 Dwight W Spaulding
29 Cornelius F Harrington
31 John Chalifoux
31 Victor E Dupuis
35 Chad Chesbro
35 Mrs Naomi Mahoney
35 John F Cannavan
37 Ernest F Smith
37 Richard S Brooks
37 Joseph Cote
41 Victor Donega
43 George Franchomme
— Richmond av begins
59 Preston A Torrey
59 Andrew Lampiasi
59 Frank A Lampiasi
63 Santo Lampiasi
63 Victor Lampiasi
71 Mrs Emmier Pedercini
71 John J Pedercini
— Knox begins
Left
38 John J Malloy
38 Mrs Rose Tatro

HIGHLAND AVENUE. S-17
From 72 Lawrence av to Davenport
Right
15 Frank N Blake
29 Mrs Samantha King
35 Mrs Jessie M Miller
41 Clifford C Haskins
43 Frances E Browne
45 Francis L Cheetham
Left
32 Herbert R Fiege
36 William N Tuller
44 Mrs Marguerite D Redfield
50 Patrick J Geraghty
56 George W Seddon Jr

HODGES CROSS ROAD, O C
(Byd limits of map)
From Church to State
Left
Meadowbrook Arena
Meadowbrook Ballroom
Beaman's Dairy, milk dlrs
John W Beaman
Right
Meadowview Restaurant

HOLBROOK STREET. M-16
From 16 Wall east to Yale
Left
3 George B Chilson
7 Mrs Frances S Nichols
11 Arthur S Osborne
13 Lawrence W Bienick
17 Edward E Hawkes Jr
19 Edward E Hawkes
23 Fred L Bradford
23 Alfred J Bourdeau
29 Ella L Orr
29 Maude H Sullivan
37 William K Greer
41 Michael J Fleming
41 Edward J Fallon
47 William J Hartley
53 Matthew Pudlo
53 Louis West
57 James Mullaney
59 George Charbonneau
— Meadow crosses
69 Harriet A Varney
71 Eugene Trudeau, grocer
73 Eugene Trudeau
77 William J Ross
81 Patrick H Reilly
85 Edward A Rondeau
Right
42 Morris E Lillie
42 William H Callahan
48 Mrs Ada Cochrane
54 Vacant
58 Newton T Gleason
— Meadow crosses
66 George J Nassif
72 Edward Kells
78 J Harold Godfrey
78½ Mrs Anna E Bradley
80 Timothy E Fitzgerald
80½ Charles Gould
84 Leo A Fallon
86 Clayton L Mausert

HOLDEN STREET. J-10
From 61 Main north to River
Right
6 Frederick L Mills
6 Helen F Dardis
8 Albert J Garceau
8 Romeo A Leveille
14 Vacant
14 George W Barnard
16 Robert Wadlegger
16 Ariel Farrar
18 Sullivan's Real Est office
20 James Martin Shoe Store
22 John B Trembley
22 Thomas L Pregent
24 Mrs Olive E Trudeau

PIERI MOTOR SALES
BUICK and G. M. C. TRUCK
SALES AND SERVICE
222 COLUMBIA ST. Tels. 42-M and 42-J ADAMS, MASS.

Holden (continued)
24 Victor G J Major
26-28 Lev Hardware & Supply Co
30 Gilbert N Harris
30 Harold Horn
32 Mrs Carolyn V Kezer
32 Mrs Helen A Reynolds
32 Frank Gallagher, trucking
34 Jimmie's Fruit Store
36 Frank Webber
36 Albert L Gonyea
36 Patrick Clark
36 Lawrence J Kelly
38-40 Nathan Taskin, furniture
38-40 Nathan Taskin, Plate Glass Co
— Center crosses
42 Francis T Horahan, conf
44 Andrew Dilorenzo, shoe repairing
46 Joe's Lunch
48 Michael A Urbano, barber
50 Francis T Horahan, jeweler
52 Duval's Market
54 Economy Print Shop
54 Charles E Shea
62 John A Merritt
62 Fred W Huntington
62 Wallace D Daniels
68 Vacant
70 Vacant
70 Emma Robert
Louis H Davis
rear Vacant
70 rear Mrs Mary H Dunn
74-78 Renton Baking Co
80-82 Seasons Block
80 Mary E Stack
80 Frederick Pitts
80 John J Lyons
82 Nat Furniture Co, storage
82 rear Ernest Delisle (1)
82 rear Mrs Lena M Yanke (2)
82 rear James E Crews (3)
82 rear William Smith (4)
82 rear Marg't McDonald (5)
82 rear Arthur Lanoue (6)
82 rear Mrs M M Parrott (7)
82 rear Mrs Mary Peltier (8)
84 Mrs Maria T Scarfone
84 Mrs Zelina Gottardi
90 American Legion Home
90 G A R Hall
96 Mrs Anna B Keough, boarding and rooms
96 Mrs Anna B Keough
98 St Anthony of Padua Ch
100 Rev Nicholas R Mongiello
102 Holden Market, grocers
106 James J Lynch
108 Leo Scarfone
108 Leo Scarfone, shoe repairing
110 James J Dailey
114-116 Sperry Block
114-116 Vacant
— Sperry av begins
120 Leo J Tatro
122 Adelard J Lincourt
Bridge
Left
5 Provencher's Jewelry Store
7 Joseph Cohen, tailor
31-33 Florini Italian Garden
— Center crosses
47 George Jeffries
47 Henry J Gazda
47½ Reuben McDowell
49 rear Mrs Catherine Hoose
49 rear Elihu N Bowman
49 rear Mrs Lila E Porter
51 North Adams Public Mkt
53 Arthur Blair
53 George Bradley
53 John J La Fountain
53 James H Blair
53 Richard B Kenyon
53 Roy Alderman
53 Joseph Allen
55 Lev Hardware Co, storehouse
55 Vacant
57 Vacant
57 Vacant
59 Alter Melcher
59 Mrs Ruth L Beador
65 Mrs Elizabeth R Wimpenny
65 Henry Beebe
67-71 Kronick Block
67-71 National Furniture Co
69 Frank J Morrissey (1)
69 Owen Hughes (2)
69 Earl V Strange (3)
69 Nicholas J Sacco (4)
69 Mrs Minnie A Brosseau (5)
69 William J O'Connell (6)
69 Mrs Mary E White (7)
69 Vacant (8)
69 H Frank H Carswell (9)
69 Mrs Stella Wright (10)
69 Charles H Roe (11)
69 W Henry Phillip (12)
— Holden Lane begins
73-77 Kronick Block
73 Vacant
Doman Wryecki
William Leonard
John Spik
Daniel Alcombright
Gladys Douglas
John Danieli
Mrs Bella Stratton
William Parker
Alfred Dean
John Alcombright
Andrew Garofano
Clarence LeGrande
William Clark
Nicholas Mull
Jacob A Schnopp
Albert F MDonald
Charles Watson
75 Mohawk Vending Mach Co
77 Edmond R Buzzell
77 rear Mrs Amelia Couture
77 rear Arthur Leveille
rear Clifford F Brosseau
rear Albert Barcomb
rear Herman Bratcher
rear Victor J Bissaillon
rear Mrs Mary P Jandron
rear Mrs Lucy Lanoue
rear Amos Barcomb
rear Mrs Grace Duduch
rear Mrs Leah DeGraff
rear Vacant
79 Francis H Bush
81 Marion Firth
81 Joseph P Gendron
81 Gerald C Lesure
83 John F Seasons
83 Vacant
83 rear Seasons Radio Service
89 Mrs Minnie I Scott
89 J Frederick Millis
89 Michael Dalton
89 James L Kelley
— Weber av begins
103 John Price
105-109 Berkshire Ice Cream Co
119 Spadas Service Station
119 Sinclair Refining Co
119 Climax Candy Co
121 Venetian Dairy Inc, office
121 Venetian DairyMM K K M
121 General Cleaners & Dyers Co, Inc
Bridge

HOLDEN LANE. I-10
(Formerly Waverly pl)
West from 71 Holden
Right
9 Henry Archambault
9½ Harley M Ross
11 Theodore Rotolo
15 Melvin Estes
15 John Lucey
15 Arthur H Dustin
15 Ralph C Lewis
19 Harry J Sherman
19 Frank Laversa
Left
12 Joseph B Pugliese
12 Mrs Phoebe Scott
14 Mrs Delia Dupras
14 Pasquale De Marco
18 Harry J Brouillette
18 Nicholas V Pugliese
20 Vacant
20 Mrs Ojul Richards

HOMECREST
(District off Franklin)

HOOKER STREET. P-9
From 169 State west to Witt av
Left
12 John Carlton
14 Mrs Louise Cavazza
14 James A Catellotti
16 Mrs Mary Kelley
16 Frank J Zappaula
16 Ernest Gamache
20 Onesime Durand
22 Battista G Crescebeni
22 William Campdelli
22 Raymond Gattuso
22 Harry Howcroft
22 Joseph V Allen
22 John De Marisco
22 Anthony P Varuzzo
Right
23 Ernest X Rondeau
Eugenio Arrighini
Peter Matrigali
Frank Puppolo
John Puppolo
Alfred L Daldoss

HOOSAC STREET. R-16
From 278 Ashland east to Church
Left
7 Abram Alpert
9 Vacant
11 Berkshire Block
Edward J Clossey (1)
Hyman Less (2)
Frederick C Hawkes (3)
Chester A Gallup (4)
Joseph A Carroll (5)
21 Arlington Block
John J Macksey (1)
Christine L Ward (2)
Marshall D Pulsifer (3)
Fred X Marsh (4)
Julius A Kronick (5)
—Montana crosses
Right
20 William W Richmond
65 Jacob Newman
67 Mrs Harriet M Moore
69 Rev Herman Epstein
— Montana crosses
State Teachers College

HOSPITAL AVENUE. E-13
From 297 Eagle west to N Holden
Right
10 Mrs Vincenza Partenope
12 James Merritt

BURLINGAME & DARBYS CO.
TELEPHONE 41 64 MAIN STREET
DRUGS, FINE RUBBER GOODS, HOT WATER BOTTLES, SYRINGES

Hospital ave (continued)
12 Francis E King
N A Hosp
92 Ernest L De Marco
92 William S Dyson
Left
Freeman School

HOUGHTON STREET. G-9
From River opp Marshall north to byd city limits
Right
132 Barney Kerson
132 Mrs Alice Champney
134 Arthur L Wells
136 Frank Dumar, upholsterer
142 William Landry
144 William K Dempsey
— Bracewell av ends
— Brooklyn terrace begins
164 Mrs Theresa De Marco
166 Peter Yuliano
168 Lorenzo Burzimati
170 Nicholas Cirello
172 Nicholas Fulginiti
172 Raymond M Record
174 Mrs Caroline Musk
176 Mrs Matilda Lemaire
178 Harry Johnson
180 Joseph Nassif
182 John J Roscoe
186 Mrs Matilda Carter
186 Leo Risatti
— Chase Hill begins
196 Dennis O'Keefe
198 Aime Lebert
200 Joseph A Daignault
202 Vacant
204 Albert Miller
206 Edward Carsno
208 Adolph Barber
210 Raymond C Lewis
214 Felix Guzzi, shoe repairing
214½ Alexander MacDonald
— Liberty ends
220 Daunais & Bernard, meats
222 Willian E Montgomery
224 C Peter Norman
226 Daunais & Bernard, grocers
230 Joseph Jammallo
232 Mrs Rose Gallese
— Brooklyn begins
246 Albert Robinson
246 Mrs Bessie F Leonard
248 Thomas J Browne
266 Grace A Morris
268 William I McArthur
278 Arthur H LaDame
282 Arthur G Kateley
284 Thomas P Miller
286 Walter L Therrien
288 Robert Eberhardt
290 John E Pringle
290 Louis K Meyers
292 Charles H McCann
296 Prudent Lanoue
306 William T Barry
306 Raymond Royal
318 Edward D West
320 Joseph Carbone
322 Martell's Store
326 Mrs Agnes Dempsey
340 Quadland's Flowers
346 Warren M Quadland
348 Clara P Tarte
352 William M Bishop
— Feige av begins
366 Edmund J Rivers
366 Edward J Troumpe
366½ Albert Brothers
368 Raymond Jacquot
370 Daniel F Kelly
372 Stephen Lightholder Jr
372 Richard H Seidel
380 Charles H Jones
386 Arthur J Beauchamp
— Owens av begins
390 Thomas F Mahar
— City line
398 Mrs Teophila Kurzia
398 rear Mrs Philomen Burro
400 Kenneth L Tatro
400 Joseph Thibeault
404 Robert Trombley
404 Frederick Shortman Jr
406 Edmund J Brothers, grocer
406 Edmund J Brothers
410 George A Daub, ice dealer
410 George A Daub
414 Mrs Jane Renton
416 Mrs Agnes Amell
418 John Deans
426 David M Danforth
430 Leroy G Burdick
432 John Trombley
436 Robert Neville
440 Mederic D Davignon
— School begins
442 Houghtonville School
Dolphus J Pecor
— Gleason begins
— Eagle crosses
Left
151 Richard Jasmin
Central Playgrounds
161 James Clements
Irving C Bouley
Joseph E LaCombe
Frank Dumar
Clarence Beckwith
Charles Reardon
163 Frank Daniels
167 James E Coyne
171 Cecil Johnson
Joseph A Mancuso
Joseph C Smith
George N Roedel
Joseph Brooks
181 George A Nassif
181 Frederick A James
183 James F Dillon
183 Mrs Dorothy Lowe
185 Nassif's Grocery
187 John J Holmes
189 Angelo Sapinza
191 rear Theodore Labonte
— Parker begins
199 Morris M Kronick
199 Dominick Vareschi
199 Thomas H Marsh
203 Frank Vigna
205 Napoleon E Roberts
207 Wiilliam Kronick
209 Carlo Marchio
211 William J Lussier
211 Felix Vono
215 John Gardzina
215½ William Duverney
219 Johnson's Foundry
235 Houghton Br Pub Library
237 Houghton St Market
— North begins
245 Rita M Agan
247 Mrs Vera M Barrows
255 Leon J Roy
255 William Kronick
257 Joseph Grande
261 Frank H Fortier
261 Guy Weston
265 Winthrop W Platt
267 Clifton B Powers
273 Preston G Cuddeback
279 Frank D Birkland
281 George W Manchester
283 Vacant
285 Morris Sokolove
287 Mrs Mary E Graves
287 Ralph A Brown
— Whiteley av begins
295 Benjamin F Betti
307 Hugh Hamilton
307 Abraham A Kronick
311 Michael J Hifko
311 Lawrence M McConnell, Jr
311 William J Hifko
— Frederick begins
323 Pietro Belinzoni
323 Jerry Gamari
329 Harry Crawford
331 Mrs Charlotte M Slade
331 William G Cleary
339 N Alphonse Blanquart
339 Maria Smith
345 William R Dempsey
345 Thomas J Dempsey
347 Henry A LeSage
347 Clarence A Farley
— Bryant begins
365 William G Burdick
365 George Baillargeron
367 Dominick Papa
— Fuller begins
375 Albert J Johnson
381 William Horsfall
— City line
— Wheeler av begins
— Jordan av begins
405 Anthony Gooch
405 Lawrence Boschetti
405½ Ewald H Frank
407 William A Trayon
411 Louise N Brothers
411 Wilfred A Lanoue
413 Charles McLagan
415 George E Lanfair
Carmine Morocco
Carmine Morocco, florist
Rexford L Bishop
Robert W McBride
Burton Bartlett
Frank McAdoo
Charles Blair
Mrs Minnie Kelly
(off) Mrs Emma McBride
Warren H Osborne
— Eagle crosses

HUDSON STREET. G-15
From 204 Eagle east to Prospect
Right
12 Richard Roberts
12 James L Wade
16 Mrs Annie L McMahon
18 William E Veazie
20 Arthur W Joy
24 Roger J Bolus
24 Napoleon Brothers
24 James L Maxwell
— Millard begins
42 Mrs Isabelle Herbert
42 Mrs Martha B Payne
46 Jos D Caldwell, physician
46 Joseph D Caldwell
Left
15 William White
15 Margaret Ahern
23 Mrs Mary J Collins
23 Edward P Scully
27 Mrs Maude Fuller
27 Max Feder
33 David Bashevkin
39 Lester G Formhals
43 James J Dougherty
45 Robert A Steele

IRVING AVENUE. M-5
From Whitman west to byd Warren
Right
5 Peter A Bontempi
23 Mrs Rachael Martinelli
23 Vacant
— Warren crosses

IVORY STREET
From Lyman north
Right
46 Joseph Ragaiolli
46 Charles Desrosiers
Left
55 Joseph Vivori

MAYTAG WASHERS
M. SCHMIDT & SONS
42 ASHLAND ST. TEL. 1825

JACKSON STREET. H-14
From 170 Eagle east to 71 Prospect
Right
14½ Joseph Inkley
14 James A Reagan
16 Mrs Rose Reagan
18 Joseph E Hartley
22 Mrs Eileen Lambert
24 Robert V O'Connor
26 Adelbert E Bass
28 Edward J Fitzpatrick
28 George Betourney
28½ Edward J Furlong
34 O Andrew Heggie
34 Leo D Duvernag
40 Harvey M Stewart
40 Arthur G Payette
46 Joseph F Macksey
48 James M Macksey
52 Lawrence P Macksey
56 Raymond E Fountain
56 Mrs Josephine Gelinas
Left
17 William F Caldwell
17 Francis T Bradbury
17 rear H Arthur Harriman
25 Anthony M Garenane
29 Mrs Katherine DeBarbieri
29 Roy Deminna
35 Mrs Rhoda Barber
43 Emmett T Martin
43 Joseph Bombardier
53 Francis H Bowes

JOHN STREET. F-22
North from Cliff to Maple
No houses

JOHNSON STREET. I-23
Northeast from 465 Union to beyond Walker
Left
House under const
23 Mrs Jennie Mercier
23 Mrs Roseanna Featherstone
33 Norman J Morin
41 Hiram H Clark
55 Leo H Caron
63 E Harold Oliver
65 Thomas D Dufraine
67 Joseph J Gallese
— **Walker crosses**
Right
46 John J Delnegro
60 Edmund F St John
— **Walker crosses**
90 Alfred Moreau
90 Joseph Barrett
98 Mrs Josephine J Brion
98 Vacant
110 Honore Godbout

JORDAN AVENUE. A-10
From 405 Houghton, Clarksburg
Left
— **Kimpton av begins**
21 Theodore Jordan
35 Michael L Cioffi
33 Vacant

KEMP AVENUE. N-21
From 488 Main south to Bradley
Right
21 Grace Bradley
21 George A Richards
27 Alfred Dracub
— **E Quincy ends**
59 Mrs Jessie D Fairs
65 George M Reid
73 Harry H Oakes
— **Fleming ends**
91 Frederick D Yeadon
95 Lucien Chabonneau
95 Jason H King
95 Albert C Benoit
95 Vacant
— **Lake crosses**
177 Winfred C Davis
189 James Burman
— **E High ends**
Harry E Sutton
House under const
223 Mrs Pearl G Johnson
273 William F Netherwood
273 Paul H Netherwood
319 Mrs Frances Doran
319 William Kelly
Left
66 Vacant
80 Thomas A Peterson
96 Albert L Fuller
— **Lake crosses**
122 Adelaid Contois
144 Carlo De Ginnaro
144 George A Fairo
144 Mrs Harriet Knox
146 Clinton Germain
House under const
166 William J Kerwood
178 Mrs Anna L Dalton
184 Edgar P Chase
206 Hormidas Beaudin
234 Arthur J Bonneville
— **Rich begins**
266 Wilfred A Duquay
266 Vacant
272 Albert M Damon
354 Hormidas Contois
354 Homer J Babeu
364 Frank J Carroll
364 Samuel A Martin, cont
364 Samuel A Martin

KEMP AVENUE EXT. K-21
(Now Gregory av)

KEMP STREET. K-21
South from 422 Union to Main
Right
5 Gabriel J Dumouchel
5 Gabriel J Dumouchel, grocer
15 Vacant
23 William E Bergeron
— **Cleveland av ends**
51 David N Lowrey
57 Gerald E Sprague
Left
20 Mrs Mabel E Bentley
34 Eugene Lussier
36 Arthur J Lussier
38 Henry J Thibert
38 Leo Thibert
56 Arthur G Walden
60 John Manson
60 Llewellyn A Manson
64 Esmond Manson
66 Arthur J Eddy
66½ Benjamin Van Steenburg
68 Rene A Dumas
68 Albert J Lussier

KIMPTON AVENUE, CLARKSBURG. A-10
From Jordon av to 24 Wheeler av
17 Nicholas F Oster

KNOX STREET. M-8
From 71 High west to Forest

LAKE STREET. N-20
East from Park av
Left
— **Kemp av crosses**
1 Mrs Clara Carley

LAMOUREAUX PLACE. K-8
From 19 High west
Left
1 Mrs Maude M Tatro
2 Vacant
3 Owen W Dupius
3 Thomas Greenbush
4 Vacant
4 Mrs Cecile M R Lamoureaux

LAUREL AVENUE. F-11
From 95 Liberty to Hospital av
Right
22 John J Nary
Left
17 Charles R Sanguinet
19 Raymond E Murray
23 Gordon L Benoit
25 Mrs Mae Benoit

LAWRENCE AVENUE. R-16
From opp 303 Ashland to Highland av
Right
12 Frank Gordon
14 J Edmond Richards
22 Robert V Blanchard
24 Samuel Rubin
— **Corinth begins**
50 Napoleon Lanoue
52 Mrs Oresta A Gallup
56 James W McCluskey
64 Vacant
66 Edward J Fern Jr
68 Lawrence Hickman
70 Andrew S Flagg
72 William A Super
Left
— **Montana ends**

LEONARD STREET, BLACKINTON. W-3
From 1527 Mass av, Blackinton, northerly
Right
14 Thomas N Leavens
14 Frederick N Leavens
18 Francis Royal
24 Arthur E Fredette
30 Bernard P O'Neil
34 Edward G Mulcahy
— **Prospect av begins**
Left
11 Bernard W Peters
11½ Frank S Chilson
15 Mrs Katie R Brown
19 Charles H Iles
25 Harold Cooper
35 Romeo J Beauchemin
35 Mark P E Lord
43 Lawrence G Bringan
49 Frederick J Leonard
61 Mrs Mary J Davis
Henry Gingras
Benj A Lorenzini
Bernard J Karrey

LEONARD TERRACE. R-16
From 71 Montana
(See Montana)

LEWIS PLACE. K-8
From 21 High west
Left
8 Mrs Lena Beaton
Charles L Rock
Lawrence Palmer
Ettore Mariani
George Powers

LIBERTY STREET. F-11
From 231 Eagle to 214 Houghton
Left
44 John Cantoni
46 Augustine Cantoni
48 Michael Cantoni
54 Albert Yeadon
56 Mrs Nettie L Pratt
62 Mrs Anna F Jayne
70 John J Adams
72 Joseph J LaValley
74 F Harold Dooling
82 Timothy C Farley

The S. B. Dibble Lumber Co. Lumber and Mill Work

Liberty (continued)
88 Albert J Mancuso
90 Dominico Candiloro
94 Robert A Crews
94 Crawford G Bellows
96 John Cummings
102 Thomas F Cummings
110 Thomas Gagliardi
112 Dennis Gingras
118 William R O'Neil
118 Leon Alderman
124 Mabel I McKane
130 Donald Flaherty
130 John A Montagna
— **N Holden crosses**
140 William T McCutcheon
142 Andrew Konopka
144 Joseph Nassif, grocer
146 Aldo Cellana
146½ Mrs Alice LaPorte
148 Joseph Cicchetti
152 Clifford W Andrews
152½ George A Schabot
154 Alexander Menard
156 Henry Blanquart
156½ Walter J Sullivan
158 Theodore DeMarco
158 Mrs Florence M Dupre
174 Hyman H Kronick
180 Mrs Ermenia Manerini
186 Vacant
— **Raymond ct ends**
Right
23 Mrs Elizabeth Short
37 Victor Cantoni
37 Albert W Robidioux
43 Silvio J Lamarre
— **Orchard ter begins**
51 Mrs Ellen Purtell
53 Mrs Antonia Sinclitico
61 Carleton T Wylde
67 James W Kelley
71 Raoul Bernard
79 William H Smith
89 Ernest S Cottrill
89 Harold Goldman
89 Mrs Jennie C Oliver
89½ Alfred Davison, Jr
89½ Mrs Kate Cottrill
93 John W Dunsmore
95 Mrs Ann Sheldon
— **Laurel av begins**
103 Vincenzo Modena
107 James Mulroney
117 John P Nary
125 Dennis E O'Brien
125 Charles W Hawley
129 Mrs Anna M Neville
129 Dennis O'Brien
131 Zigmont Gregalis
131 Marshall Circe
— **N Holden crosses**
139 Gerald H Baird
139 Henry Peterhansel
151 William G Carter
159 Ellen Page
167 Alfred J Brosseau
167 William E Burnash
169 Harry Entin
169 Napoleon N Lamoureaux
169 Robert W Malloy
171 Mrs Caroline M Barslow
173 Charles W Morse, Jr
187 Mabel E Howard
187 Catherine M Sheridan

LINCOLN STREET. J-12
From 25 Center north to River
Right
8 George G Meyette
8 George E Osterhoudt
12 Mrs Violet Gigliotti, rooms
12 Thomas J Daly
12 Harry E Short
14 Albert Benoit
14 James E Moore
16 William Gigliotti
18 David Mancini
20 Solomon Richards
20 Mrs Margaret Fitzgerald
20 Henry Peat
22 Mrs Celestia C Ryan
22 William J Vallencourt
22 Frank W Amato
24 Charles Stone
24 Edwin R Sprague
28 Roland R Cote
28 James E Calnan
30 Alexander W Petro
30 George B Fallon
46 Model Laundering Co
46 Berkshire Roll Covering Co
46 rear Vacant
50 Giovanni B Mirante
58 Nicoletta Urbano
60 Celia Logue
64 Michael Scirretti
64 Mrs Philomena Scirretti, grocer
66 Lionel B Garand
66 Adjutor Remillard
68 Vacant
70 Edward S Dailey
Left
1 George Catrambone
3 Philip Marchio
15 Mary E Marchio
15 Frederick Marchio
17 Mrs Josephine Belanger
17 Mrs A Mildred Davis
25 Peter J Milanesi
25 Mrs Louise Legrand
25 Edward McDonald
25 Melvin L Beaudin
25 James Filligetti
29 Mrs Blanche L Tatro
25 Rosario Sacco
29 Mrs Helen B Lighthall
29 Mrs Johanna O'Connell
31 Thomas Pilling
31 George H Whipple
31 Myles C Roach
33 Mrs Beatrice E Donovan
33 Edward C Gorman
33 William A Burns
— **Grant begins**
43 Mrs Georgianna M Dube
47 Frank Maruca
51 James D Lepera
55 Rex G Stebbins
57 Mrs Josephine Shaw
61 Owen H Parker
65 Raymond Borden
69 Wesley J Hawley

LOFTUS STREET. H-6
From 309 River north to 38 School
Right
3 Andrew Dilorenzo
5 Anthony Zona
7 Frederick J Unsworth
9 Mathias Contois
11 Edward L Carpenter
40 Rocco Trimarchi
42 Milano Trimarchi
42 Philibert Scalise

LONG STREET. C-19
Northeast from Russell to Bridge
No houses

LOOMIS AVENUE
From 455 Walnut west
Left
2 Giovanni Ponti

LORRAINE TRACT, GREYLOCK. Y-4
District off 700 State rd south

LUTHER STREET. J-13
From 97 Eagle west to Potter pl
Right
2 Mrs Effie E Bulshey
4 Mrs Cecelia Slattery
6 Mrs Catherine Dean
8 Evelyn Brooks
10 Le Roy A McClintock
10 Robert S Slattery
10 Emile Hebert
12 Hormidas Garceau
— **Potter pl ends**
Left
5 Arthur Gouger
7 Celina Choiniere
9 Eugene T Chaperon
11 Michael H Fitzpatrick
13 Frank F Scarbo
15 Victor Willette
17 Antonio Gagilano
19 Mrs Rosalie Vincellette

LYMAN STREET. U-8
From 369 Walnut west
Right
21 Cosmo Sebastino
23 Joseph Cozzaglio
23 Stefano Cozzaglio
33 Louis Rogge
35 Patrick Laino
— **Ivory begins**
Left
22 Silvio P Domenichini
66 Gentile G Posotti
80 Battista Dagnoli
86 Ernest Solari

MAGNOLIA TERRACE. H-7
From 275 River north
Left
1 Vacant
2 Emma Dean
3 Henry F Gamari
4 Canville J Fitch
5 Antonio Parrino
6 Albert S Laplante
7 Herbert E Booth
8 Busbee J Williams
9 Edward F Ethier
10 Emile A Filiault
11 Mrs Bertha R Hall

MAIN STREET. K-9
From Phoenix Bridge easterly to byd city limits. K-14
Left
Bridge
1-11 E Vadnais & Sons, garage
Vadnais Bros, fuel oils
1-11 Mohawk Garage
19 Nick's Variety Store
19 Vacant
— **Marshall begins**
25 Rite Service Tailors
25½ National Shoe Repair
27 Alexander Blain, Barber
29 Municipal Market
31 Sullivan Bldg, entrance
Mrs Della Sigoin
Harry R Levy
Mrs Catherine Rougeau
George Gelineau
George E Maxwell
Mrs Margaret Davis
33 The Berkshire Curtain Shop
35 Hub Restaurant
37 Hub Tap Room
37½ Ben Coplon Shop
39 Quadland's Flowers
39½ Vacant
39½ Vacant
41½ Vacant
41½ James K Manuel
41 Candyland Palace
43 Carroll's Cut Rate Cosmetics
45 Sullivan Bldg
45-47 Sears-Roebuck & Co, dept store
49 Lee's, ladies clothing
51 The Merit Shoe Co

SHAPIRO MOTORS Inc. DODGE COMMERCIAL CARS AND TRUCKS
PRICED WITH THE LOWEST

Main (continued)
53 John P Brackley & Co, news dealer
55 Paramount Theatre
57 System Co The, clothiers
57¾ Empire Bldg, entrance
Helen's Beauty Salon (2)
John L Burns, lawyer (6-8)
Adolphe N Marsh, dentist (12)
Frank C DeFalco, insurance (14-16)
Personal Finance Co (18)
Frank W Montgomery, dentist (26)
Mrs Rose Marie Bowman, physician (30-32)
Vacant (34)
Harry J Pierpan, ins (36)
Alma's Beauty Salon (38)
Vacant (42)
Joseph S Malgeri, music teacher (44)
Vacant (45)
Vacant (48)
John N Alberti, lawyer (46)
Knights of Columbus, rooms
59 The Peerless Millinery
61 Liggett Drug Co, druggists
— Holden begins
67-71 Boston Store, dry goods
69 Blackinton Blk, entrance
Edmond F Marsh, dentist
William F Toomey, dentist
Wm H Donovan, dentist
Audrey M Rodd, rooms (1)
Mrs Mary Schubnel (3)
Marion C Henderson (4)
Vacant (2)
Louis Beador (9)
Mrs Nora R Card, rooms (2)
Helen C Boucher (8)
Peter Fogg, mus teach (5)
Peter Fogg (5)
Mrs Isabel Fogg, rooms (5)
Mrs Victoria Little (6)
Harry Gitelson, clothing
Julia L McDonald (7)
77 Gatslick Bldg
Academy Billiards
John E Magenis, lawyer
Jacob Newman, tailor
Harry E Anderson
Vacant
Vacant
Vacant
Mrs Juliia A Fleming
Vacant
79 J J Newberry Co, 5 an 10 cent store
79½ Vacant
81-83 W T Grant Co, dept store
85 rear Horn Taxi
85 Apothecary Hall Inc, drugs
85 New Kimbell Bldg, ent
James F Burns, gen ins (200)
Arthur O Rosenthal, physician (202-203)
Cyril P Rosston, physician (203)
Harry H Bianco, physician (211)
Norman B McWilliams, surgeon (211)
Carter Beauty Shop (204)
Vacant (207-209)
Mass State Employment Service (213-221)
Robert O Ackerly, chiropodist (210)
Desire R Provencher, optometrist (212)
Donald R Provencher, optometrist. (212)
Berkshire Optical Co (220)
Vacant (222)
George T Mullen, surgeon (225-227)
Herbert R Fiege, physician (328-332)
Martin Dobelle, physician
Maurice G Spitzer, physician (300)
Electrolux Inc (302)
Adrien Bonvouloir, ins and real estate (304)
Vacant (305)
Vacant (306)
New England Tel & Tel Co, wire chief (307)
Henry J Philie, dentist (310)
Esmonde R Sullivan, dentist (314)
Surplus Marketing Adm, Food Stamp Div
Vacant (311)
Robert A Costine, physician (315)
Edward J Coughlin Jr, physician (315)
Mary E Hatton, millinery (320-322)
Mayfair Beauty Salon (326)
Martin Dobelle, physician (328-332)
Chez Jeannette, dresses (400)
Edwin T Barlow, architect (403)
Metropolitan Life Ins Co (408-410)
Catherine Phelps Lynch, insurance (407)
Thomas F Roche, real est, ins (409)
Vacant (411)
Valmore O Cote, lawyer (412-414)
Boston Mut Life Ins Co, (415)
Hugh P Drysdale, lawyer (418)
Harry A Glovsky, lawyer (424-426)
Edward N Gadsby, lawyer (428)
Betty Langers Beauty Shop (432)
John Hancock Mut Life Ins Co (502-504)
Vacant (500-503)
Vacant (505)
Arthur F Eldridge, architect (507)
Robert J Carpenter, physician (508)
George W Bradley, optometrist (509)
Community Chest (513-515)
Boy Scouts of America (513)
Francis J O'Hara, physician (514)
Western Mass Finance Co (516)
New England Mut Life Ins Co (520)
Harvey A Gallup Agency, insurance (520)
J Austin Pierce, physician (532)
Hoosac Valley Optical Co (536)
James W Bunce, physician (530)
Whitcomb Summit Hotel Co (601)
Frank A Bond, real estate (600-602)
North Adams Chamber of Commerce (604)
Vacant (608)
Vacant (610)
87-91 F W Woolworth Co, 5 and 10 cent store
93 Wise Dress Shop
95 Hoosac Savings Bank Bldg, entrance
Joseph Craven, optometrist (1)
Eva Crowley, beauty parlor (2)
Charles F Welch, dentist (12)
Club Lafayette
F O E Aerie No 319
A O H Division No 4
K of P Olympian Lodge No 22
Berkshire Cons of Music
95 Hoosac Savings Bank
97 Hunter's Shoe Outlet
99 Vacant
101 Crown Paint & Paper Co
103 Dowlin Blk, entrance
William L Curran, eye, ear, nose and throat specialist (201-202-203)
North Adams Realty Trust, real estate (202-204)
Ford Malcolm Agency, real estate (202-204)
Roger A Sala, lawyer (205)
Clifford C Haskins, insurance (206-207)
Olympian Bowling Alley (208)
Vacant (209)
Elders Minute-Man Printing Co (210-211-212)
Mrs Mary Werner (300-301)
Vacant (301-302)
Frederick P Sullivan, dentist (304)
The Prudential Ins Co of America (305-306-307)
Roger Saulnier (308C)
The Byam Printing Co (308)
Dolphis G Dupuis (309-310)
Grace Beauty Shop (311)
Leonora Tarnuzzer (312-313)
James A Coddaire (400-401)
Mrs Laura M Scott (402-403)
Mrs Margaret Lewis, beauty parlor (404)
Hoosac Marble Co (405-406)
Pat J Ashe, lawyer (406)
William N Tuller, civil eng (407-408)
Vacant (409)
Mrs Mary Quirk (410-411)
Anna Cronin (412-413)
Elizabeth K Heisler (414-415)
Mrs Julia Allen (416)
Vacant (417)
Ella Sherman (418-419)
Catherine McDonald (420-421)
Clarence E McElroy (422-423)
Bertha Jaffe (424)
Thomas Dion (425-426-427)
Mrs Margaret M Gibbons (428)
Bessie A Underwood (429-430-431)
Vacant (432-433)
Laura Griswold Howe, embroidery (434-435-437)

NOEL INCORPORATED Fuel Pump and Speedometer Service
218 ASHLAND STREET TELEPHONE 320

Main (continued)
George F Fleury (500-501)
Margaret Michaels (502-503)
Mrs Bessie M Graves (504)
Mrs Rose Mullaney (505-506)
Mrs Alice V Vadnais (507-8-9)
John R McGrail (510-511)
Beatrice E Griggs (512-513)
Vacant (514-515)
Mrs Sylvia Button (516-517)
Vacant (518)
Bert C Ryder (519)
Mary A Broderick (520-521)
Mary E Horsfall (522-523)
Elizabeth Reville (524)
James T Welch (526-527)
Mary A Ryan (528-529)
Mrs Isabel M Fairbanks (530-531)
Mrs Mary L Ashton (532-533)
Mrs Carrie D O'Brien (534-535)
Mrs Bertha Bechard (526-527)
C H Archie Jones (600-601)
Howard A Lewis (602-603)
Laurence A Ladd, dentist (604)
Esther Jaffe Ryan Dress Shop, dresses (605-6-7)
James Ryan (606)
Carrie E Wells (608-609)
Mrs Jennie E Ley (610-611)
Catherine A Urell (612-613)
Harry P Huffnagle (614-615)
Mary A Shea (616-617)
Mrs Nellie A Fisher (618-619)
Mrs Laura G Howe (620-621)
Mrs Alice Casey (622-623)
George A Wells (624-625)
Charles Connors (626-627)
Vacant (628-629)
Nellie Murphy (630-631)
Sanford's Studio (633)
105 Ruane's Handy Shop, newsdealer
107 J C Penney Co, dept store
109 Popp's Bakery
111 Bradford Blk, entrance
T Francis Crowley, physician
David Krizak, dentist
Vacant
Harold R Jones
Charles E Veazie
E A French &Co, ins
113 Mohawk Theatre
113½ Rich's Cut Rate, patent medicines
115 S Anes & Co, conf
117 Martin M Brown, phys
119 Rice's Drug Store
119 C H Archie Jones, taxi
119 Eugene Pierce, taxi
— Eagle begins
First Baptist Church
— Church crosses
159-161 First Methodist Church
165 Pringle's Funeral Home
Walter F Pringle
Drury High School
191 Vacant
199 Frank R Halfpenny
Mrs Mary A Bridge
Jason G Barnard
201 Samuel C Owen
Patrick J Dinn
Joseph Weiner
205 Edward E Shibel, physician
Edward E Shibel
Alfred E Hamilton
215 George H Martin
215 George A Vasseur
217 Charles D Sala
217 George H Fillio
223 Joseph Giroux, rooms
William Murchie
225 William Fortier
John M Pacia
Theodore Patten
Mrs Dora D Drury
Rose Viens
229 Frederick J Laforest.
229½ Raymond Myers
229 Edward T Yarter
229 Mrs Vivian MacKay
229 Donald F Gordon
229 Vacant
231 Henry Blanchard
231 Edward Roberts
231 Sterling M Durocher
231½ William E Bowe
231½ Ralph V Blanchard
243 Louis Williams, grocer
— Miner ends
293 Mrs Mary E Shaw
299 Dante Tallarico
303 A Carlton Warren
307 W Chester Hurlbut
315 George H LaFortune
323 Sidney I Reed
329 Mrs Mary Morrissey
335 Euclid Blouin
339 Salvatore Perenick
343 Roy Moon
347 Frank Toyne
351 Donald K Harris
381 Mrs Mary Abbott
403 Joseph Lepak
— Gallup ends
429 Mrs Jennie M Nichols
429 Robert S Nichols
437 Rita M Whalen, beauty parlor
437 Thomas F Whalen
437 Mrs Myrtle Lewis
441 Amenzo R Phelps
449 Mrs Stella Graney
449 Frank K Gould
449 rear Gideon J Fountain
455 Mrs Elizabeth Coty
457 Gilbert L DeRocher
457 Raymond F Graghty
457 Harvey R Roy
471 Joseph Cardimino
489 W Arthur Welch
— Gregory av begins
505 Arthur H Daniels
509 Joseph Galligan
509 Mrs Zilda Pinsonault
511 Edward C Roy
— Kemp ends
541 Leo Haley
541 Mrs Melanise Benoit
549 Ferris Ferris
549 Massoud Ferris
549 Eli Denno
557 Janet S Beattie
557 Alden W Mason, plumbing and heating
561 Joseph N Roach
575 William R Beattie
589 Francis W Shepard
593 William H Dion
595 Thomas M Welch
— Union crosses
— Walker begins
655 Arthur A Murphy
667 Arthur A Chilson
669 Mrs Lillian Chilson
669 William Gregory
681 Andrew Paseirbiak
683 Thomas Finnegan
687 John LaCross
689 John Dawson
Right
2-16 James Hunter Machine Co
— Pearl begins
32 First National Stores, grocers
34 Peebles Jewel Shop
36 Richmond Theatre
38 Richmond Hotel
40-42 Richmond Bar and Grill
— State begins
52 C H Cutting & Co, clothing
54 Martin Blk, entrance
Joseph G Kronick, lawyer
Israel Ruby, lawyer
Berkshire St Railway
James O'Halloran, lawyer
Vacant
N Adams Grange
William Beaudin
L A Politis, chiropractor
Alexander C Politis, chiropractor
W Albert Dinneen, dentist
Sons of Italy
Olympian Bowling Alleys Annex
56-58 McCraw & Tatro, dry goods
60 Mill Remnant Shop
62 Boothman's Flower Shop
62 Burlingame Blk, entrance
Harry Reinhard, insurance
William T McCutcheon, constable
Samuel E Levine, lawyer
Odd Fellows Hall
George F Miller Agency, ins (9)
64 Burlingame & Darbys Co, hardware, etc
66 J H Walden, sporting goods
68 Kimball Blk, entrance
68 Walter A Brownsowrd, optometrist
68 Rosa Restaurant
68 John D Massucco, dentist
68 Laura Reopell
70 Frank DiLego, jeweler
70A Roach Bros, tobacconists
72½ Linehan & Craven Blk, entrance
John L Barrett, optometrist
Clayton E Hebert, barber
Vacant
72 The Liquor Mart
74 Craven's Mens Shop, clothing
76 Boland Blk, entrance
Clarence W Wildman, dentist
North Adams Girls Club
Henry A Kimball (6)
Mary Morrissey (7)
Mrs Nellie Duffey (8)
Mary Carlton (9)
78 North Adams Trust Co
— Bank begins
80 North Adams Nat Bank
82 North Adams Nat Bank Blk, entrance
C T & G W Phelps, lawyers
William Manowitz, lawyer
Northern Berkshire Credit Bureau
Geddes & Crippen, ins
William F Barrington, lawyer
Bliss Business College
86 N Adams Savings Bank
88 Brookner Fur Shop
88½ N Adams Savings Bank Blk, entrance
Gordon & Sutton gen conts

DURNIN BROTHERS BOOK and JOB PRINTING
43 CENTER ST. Tel. 803 NORTH ADAMS, MASS.

Main (continued)
88½ Vacant
William A O'Hearn, lawyer
Vacant
90 Rosasco's Travel Agency
90 Rosasco Motor Co Inc
90 Dixie Restaurant
90 Smith-Donovan Inc, elec supplies
92 Vacant
94 Bateman's City Market, meats
96 Style Shoppe, clothing
98 Dally's Restaurant
98½ Lurie Blk. entrance
Central Labor Union Hall
Joseph Fisher
Grace W Cross
Mrs Grace Bates
A Anthony Lorenzo
Albert L Gonyea
Julia Sullivan
John F Sullivan
Vacant
Earl Thayer
Louis Marino
Florence M Clement
James Davis
Robert Armstrong
Marie Larivee
98½ William H Sweet
98½ Mrs Delia Chartrand
98½ Beatrice Boucher
98½ Agnes Smith
98½ Mrs Delphine Barnaby
100-104 M Lurie & Co, clothing
106½ Vacant
108 Jacob Lenhoff, ladies' clothing
108½ The Lamb Paper Co, office supplies
110 Hollywood Millinery
112 Adams Block, entrance
Mrs Alice Gilbert
Harcourt & Mortimer, dressmkrs (36)
Maurice A Casey, dentist (28)
Irving L Rosenthal, chiropodist (24-26)
Mrs Katie Belanger, rooms
Eugene Dargis
Mary E Hatton
Ann's Dress Shop
Wallace J Shufelt
Dargis Be'ty Shop (14-16)
Charles W Mitchell
Louis V Bedard, violin inst (10)
Dorothy E Le Beau
112 Edward Dondi
114 Mohawk Gift Shop
116 Pizzi's Ready To Wear
— **Ashland begins**
Dominick Pugliese, taxi
Vacant
Alphonse Thibert, taxi
Thibert's Taxi
Sweeney's Taxi
— **Church pl**
First Congregational Ch
138 Mrs Delphine Shields
138 Mrs Jessie M Rand
140 Leon W Brown
140 Mrs Jean D Palmer
— **Church crosses**
Library
170 Garrett P Fitch
174 William J Davis
182 Mrs Ellen C Dennett
188 Mrs Virginia Phelps
194 Edward W Rice
200 C Harold Isbell
206 Sisters of St Ann
208 Notre Dame School
Notre Dame of the Sacred Heart Church
228 Elphege D Gravel
234 George H Robare
238 John H Reilly
244 Frank F Mitch
— **Pleasant begins**
270 Leo F Niebur
270 Harold B Payne
278 Mrs Caroline Higley
278 John Shea
286 Vacant
286 William P Boland
288 Arthur C Harcourt
288 Harrison Atwood
304 Joseph M Mulcahy
304 Patrick S McCauley
308 Mrs Mary J Perry
308 Chester Lestage
310 James A Spannbauer
310 Robert Beall
310 Samuel Sacco, Jr
316 Benjamin Appleton
324 Mary A O'Hern
330 Mrs Phoebe I Bressard
330 Leo G Beaulieu
332 Edward D Foote
336 Leo O Peters
338 Mrs Tryphenia Hopkinson
338 Harry Harcourt
342 Medos Lapan
344 Vacant
344 J Arth Wilsey
350 James F Horn
350 John W Lyons
352½ Clement Roberts
352 Ludger J Lemoine, Jr
354 Kenneth E Armstrong
362 Harry E Beaton
362 Thomas D Cleary
362 Orphe O Dupuis
364 Mrs Exilda King
366 Albert Soudak
368 Moses Davignon
374 Norman L Dupont
374 Charles W Thompson
374 Alfred J Law
378 Albert V Chouinard
380 David F Violette
380 Arthur Fourmer
384 Leo A Benoit
386 Mrs Della M Sheen
390 Chouinard's Mkt
396 Mrs Lillian M Darling
396 Mrs Frieda Wieahofer
406 Patrick H Caden
406 The Caden Agency, ins, real est
416 Francis J Brothers Sr
416 Leo Morin
420 Lawrence E Chilson, grocer
426 Henry E Bourdon
426 Mrs Margaret N Cutler
— **Summit av begins**
440 Fred E Sutton
440 William H Kirby
450 Raymond Levernosh
450 Miller E Howe
458 Wallace A Young
458 Mrs Anna E Murphy
— **Park av begins**
476 V Herbert Gordon
House under const
488 William J Holloway
— **Kemp av begins**
506 A Roger Wolcott
588 Edward F Flynn
596 James B Roach
606 Thomas F Roach
622 Earle D Crosier
622 Frank A Forsland
— **Union crosses**
642 George Douglass
660 James R Whitehead
686 Frank H Ryan
688 Roy Richmond
700 Thomas T Dobbert
710 Ralph M Smith
712 Archie Delano

MAPLE STREET. D-20
East from Beach to John
No houses

MARIETTA STREET. E-14
From 27 Franklin north to opposite 33 Barth
Right
6 Mrs Addie I Canfield
6 Henry Luczynski
14 Edward R Coulter
20 Maude A Blanchard
22 Harriet E Brown
30 Clarence W Amato
36 William P Cleary
46 John F Dinneen
46 Arthur C Gregory
54 James F Dowling
54 Harold W Cook
60 Charles F Starr
72 Robert Whitcombe
72 William J Edmonds
80 David Hyndman
82 John E Hottel
86 Lawrence Fountain
86 Harold A Sheldon
90 Vacant
Left
1 Mrs Rhoda Davis
7 Sabastian Dilorenzo
9 Francis Alderman
13 Joseph Simonelli
15 Dominick Pisano
17 Alphonse Pisano
17 John P Guerino
37 Mark B Murray
79 Douglass Spink
81 Albert Coulter

MARION AVENUE, BRAY, Y-10
From 518 W Main south to Fourth
9 Fred S Prentice
17 Clinton E Whitney
23 William H Marley
31 Albert W Craig
41 Burton A Miller
— **First crosses**
49 Charles G Gatslik
55 G Courtland Hull
61 William H Buzzell
71 Harry Reinhard
77 Leon W Graves
91 Mrs Nellie S Crosier
— **Pershing ends**
101 Mrs Martha Woodhead
109 George E Powell
117 Englebert M Schmidt
121 William L Dalton
131 Duncan McNaughton
137 George C Jordan
139 Kenneth S Field
Left
8 Richard E Pierce
18 Irving C Ruhman
26 John R Button
32 Lawrence H Vadnais
40 Thomas McKie
— **First crosses**
50 Oscar K Dietrich
60 Julian K Sprague
74 Albert L Grindy
84 Jesse Hadfield
92 Harry Crews
98 Robert H Clark
102 Harry Crews, carp
160 Herbert W Clark
— **Fourth crosses**

MARSHALL STREET. I-9
From 19 Main north to River
Right
2 Mrs Mary Gelineau
6 Less Cash Market, grocers
8 Rocco Trimarchi, tailor
10 Quality Food Market
12-20 Feder Furniture Co

YARTER COAL CO. - Distributors for the D & E Automatic Anthracite Burner
24 ASHLAND STREET PHONE 9

Marshall (continued)
22 William J Morrissey, Sr
22 William J Morrissey
24 Morrissey Bros, restaurant
28 Jeremiah H Morrissey
28 Francis J Morrissey
28 Edward P Driscoll
28 Waldron T Pratt
30 Morrissey Bros, restaurant
— **Center crosses**
32-34 Michael Matney, conf
36 Haun & Sutton, plumbers
38 Malney's Barber Shop
40 R J Task & Bros, elec appliances
42 Lloyd Bros, bakery
42 Mrs Mary Mazzu, conf
42 George B Thompson
44 Vacant
44 Mrs Myra Crockwell
46 Samuel Lempert, shoes
46 Arthur D Lemieux
46 Alfred Bellio
48 Harry Entin, grocer
48 William A Richards
48 Samuel Lempert
50 Mrs Molly Lenhoff, dry goods
50 Lorenzo J Robare
52 Martell's Barber Shop
52 Raymond M Nichols
52 Stanley Gleba
52 Wilson C Davis
56 Leon J Dion
58 James T Quinton
60 Mrs Mary L Barcomb
62 John McCusker
64 Pasquale Mazzu
66 Joseph Fisher, barber
66 John Hocking
68 Dominic Torchia, shoe repairing
68 Dominic Torchia
68 Joseph Daniels
70 Antonio Meranti, Sr
74 Vacant
76 William O Maher, conf
76 William O Maher
— **Weber av ends**
90 Auto Replacement Parts Co
90 New Casino Bowling Alleys
90 Franklin Laundry
90 Grace I Calnan
90 Autobody Specialty Co
90 rear Storage
Bridge
112 The Bridge Lunch
112 rear Joseph Shakar
114 Vacant
116 Wright's Fish Store
118 Vacant
Left
3-7 Corner Cafe
9 Vacant
11 Beaton Coal Co
— **Center crosses**
37 Harry Farris
39 George H LeSage
39 Joseph A Ames
39 Harry A Cohen
39 Mrs Nicolena Valotta
39 Emery Nelson
39 Vacant
39½ Arnold Print Works, textile printers, etc
Bridge

MASSACHUSETTS AVENUE, BLACKINTON. W-2
(See Massachusetts av, Bray)

MASSACHUSETTS AVENUE, BRAYTONVILLE, (13). Y-10
Continuation of W Main from Braytonville to town line Blackinton
Right
River bridge
Railroad bridge
701 Harry A Powell
701 Mrs Catherine Jones
723 Vacant
725 Mrs Caroline George
725 Harrison Farm
757 Joseph K Smith
759 Alfred Jones
761 Walter E Evans
771 Laurence A Ladd
773 Fred F McBride
799 Calvin V Hulbert
823 William E Rice
823 Harry Pierce
831 Dennis De Goencz
855 James A Hardman Jr
863 Mrs Bessie W Robinson
881 Valmore O Cote
901 Condit W Dibble
923 Edward N Gadshy
943 Arsene Monette
955 Thomas A Doyle
— **Whittesley av begins**
999 C Perry Ishell
1033 David Dunlop
1041 Ernest H Roy
1051 George Lafave
1053 Albert Superneau
1065 Mrs Emma Gyurasz
1065 Arthur Teichert
1077 Daniel C Barton
1111 Mrs Minnie Phelps Lynch
1129 Thomas Connaughton
1135 Jeremiah J White
1145 Theodore Biron
1151 Fred D Church
1159 Henry R Patrie
1169 Frederick H Schwarzer
1169 Archie Mattison
1183 Mrs Nellie Heisler
1191 William Watt
1203 Pauline Taft
1215 Rev Alvin N Gagnon
1231 George Kinsey
1231 Theodore H Milette
1245 S Adelbert Wilner
1259 Jedediah D Boutwell
1261 Ronald Gelinas
1269 Mrs E Catherine De Bano
1263 E Harold Button
1275 Hubert Rudman
1315 Mrs Grace A Buffum
— **Doane's Lane begins**
1337 Ernest Evans
1349 Ernest Phillips
Blackinton Archer School
Blackinton Union Church
Oscar A Archer Branch, North Adams Library
— **Church Hill begins**
1391 Katrine Blackinton
1413 rear Gladys J Hughes
1413 rear Mrs Susan Bringan
1413 William A Reid
1413 Mrs Margaret A Davis
1431 Joseph A Koloc
1433 Harry Urban
1433 Adolph O Dietrich
1433 P Robert Walshaw
— **Wood begins**
1463 John Morris
1465 Mrs Margaret E Murphy
1467 James J Flanagan
1469 Mrs Effie M Benoit
1475 Carey R McLain
1477 Leonard F Ankers
1481 Mrs Kate B Luthauser
1483 Mrs Helen M Shea
1485 Hannah J Conway
1489 Mrs James Hanlon
1491 Mrs Catherine Hicks
1491 Anthony P Babcock
1493 John D Jones
1495 George A Dyer
1497 Joseph W Oldham
1503 Louis Cook
1503 Mrs Florence Mumford
1503 Mrs Florence Mumford, beauty parlor
1507 Vacant
1515 Kenneth R La Plante
1515 William Mumford
1521 Mrs Emily B Healey
1521 Timothy E Healey, trucking
1521 Daniel Gelinas
1527 Richard Davies
— **Leonard begins**
1533 Carl J Sinderman
1535 Ray Worthington
1539 Mrs Grace Gove
1547 Frank A W Clark
1547 Alfred E Powell
1547 Vacant
1551 Harry Jordan
1561 Guy C Pratt
1561 Alfred Sutton
1561 Sante J Baroni
1563 Mrs Hattie S Hermon
1565 James H Michaels
1569 Thomas D Williams
1575 Fred Strail
1585 Simeon A Caron
1591 Elsie Yeadon
1591 Burt W Shepard
1597 John W Thomas
1599 Lester W Andrews
1599 Harold S Burrows
1599 Peter P Dufault
Blackinton Cemetery
1627 William Galvin
1627 William Galvin, physician
1645 Mrs Clara L Lamon
1661 Patrick Hebert
1663 Curtis Anderson
1663 Henry A Pinsonneault
1665 Russell W Giroux
1665 Joseph Mirandy
1667 rear George G Bushey
1669 Archie Tatro
1669 Joseph H Tatro
1679 Mrs Sarah Stokes
1689 Archibald F Lamon
1701 John H Lamon
1729 Mrs Alice H Marlow
— **Williamstown line**
Left
River bridge
Norad Mills
Railroad bridge
— **Harrison av begins**
904 George O Berard
904 David Kerr
904 Michael Callahan
— **Depot ends**
1034 Mrs Mabel Lyons
1040 William M Kirby
1050 Amelio Mativi
1058 Charles W Reagan
1080 Mrs Euphemie Plante
1080 Mrs Anna Beaudin
1080 Alfred H Langer
1080 Mrs Bertha Prackel
1088 Vacant
1090 Mrs Kate McKenna
1112 Frank F Beaudreau
— **Phelps av ends**
1186 Mrs Lillia D Gurney
1190 Frederick La Forest
1192 William G McLain
1200 Frank A Babcock
1200 John H Sweet
1200 Robert Hayes
1204 Joseph L Ouelette
1204 Fabien Denault
1212 Mrs Lina Savage
1212 Eugene Bressette
1226 Robert O Ackerly
1236 William A Pincolmbe
1238 Robert W R Bardsley
1240 Daniel B Donovan
1246 William A Pincombe, grocers

LAMB PAPER CO. OFFSET & JOB —PRINTING—
108½ MAIN ST. TEL. 1531

Massachusetts ave Braytonville (continued)
1268 Roger McAlpine
1268 W Aubrey Brown
1272 Richard Fleming
Church of the Holy Incarnation
1292 Eugene J Sanders
1292 Mrs Lillian A LaRoche
1302 Charles E Anderson
1304 Thomas J Fleming
1312 Wallace J Wakeley
1314 Agnes Abbott
1316 Northway Abbott
1322 Hugh L Muldowney
1324 Michael H O'Brien
1328 Earl W Worthington
1330 Mary E Muldowney
1334 John A Waterhouse
1338 William J Mackey
1342 Richard C Emery
1350 William E Bowman, phy
1350 William E Bowman
1362 Stewart H Lamon
1370 Robert S Teeple
1374 Mrs Elizabeth Fessenden
1378 Helen Pincombe
1386 Vincent J Gatuso
1390 Edward J Durant
1392 Harold R Stevens
1398 Mrs Emily Haigh
1406 Allan F Bates
1414 Fanny Evans
1414½ Richard Beebe
1422 John H Jones
1428 Mrs Sarah Bramble
1428 Forest V Hiser
1434 Mrs Alice B Lefebvre
1434 Vacant
1436 St Andrew's Episcopal Ch
1438 Vacant
1438 Blackinton Store, grocers
1438 U S Post Office, Blackinton Branch
1438 Blackinton Co, woolen mfrs
1450 Barber Leather Co
— River begins
1530 Harry D Jennings
1538 Alvina C Menard
1556 Peter A Labeau
1556 Henry Lincoln
1560 Roger E Davies, grocer
1560 Roger E Davies
1569 Anthony L Mayo
1568 Harry J Jowett, Jr
1570 Vacant
1570 Vacant
1578 William R Maddox
1580 Edward F Cadron
1582 Leo J Lazzeri
1586 Mederic J Bleau
1608 Giovanni Danieli
— Cross rd begins

MEADOW STREET. N-18
From 96 E Quincy south to Sherwood
Left
2 Harold L Olson
6 James O'Halloran
10 Joseph Circe
12 Fedora Grandchamp
14 Mrs Rose Lebel
18 Lawrence J Belouin
20 James F Mancini
26 Robert K MacDougall
32 Nicholas J Marchio
34 Mrs Jennie Torrey
38 William H Babcock
40 Napoleon J Noel
42 Frank M Sanders
42 Matthew J McConnell
— Holbrook crosses
64 Robert B Sturtevant
66 Frederick H Myers
68 George R Heggie
70 James P Casey
74 James M Kelly
80 Fred D Streeter
80 Brayton M Reynolds
84 Louis M Casuscelli
84 Frederick M Crosier
86 Henry Burns
90 Mrs Delia Bouchard
94 George B Clahmbers
98 Mrs Charlietta Hill
— Winter crosses
108 Mrs Alice Bissaillon
108 Harry Perreault
120 Isaie Bissaillon
132 Patrick H Heath
134 William H Wilson
136 Verne R Gould
174 Arthur F Cardinal
176 George A Bourdon
Right
9 Clarence Cote
11 Alfred C Guilino
11½ Andrew J Bissaillon
21 James J Gaffey
21 Vacant
25 William Rosasco
25 Joseph Casuscelli
29 Mrs Julia Hynes
35 Aira M White
— Holbrook crosses
65 Louisa E Gallup
— Cherry ends
93 Elizabeth A Larvy
99 Mrs Lena Lefave
— Winter crosses
111 Albert Pasquette
117 Hormidas Morrier
123 Harry C Bissaillon
123 John N Paradis
133 John H Cardinal
133 Rene Dubois
133 Hillcrest Poultry Farm

MILL STREET BLACKINTON. X-2
From 228 River west
Right
11 Frank A Babcock
15 Paul J Lemieux
Left
8 Albert B Rondeau
10 Vacant
14 Vacant
16 Vacant
20 Walter E Gould, Sr
24 Mrs Eliza Gay
28 Frank E Deming
36 Franklin H Lincoln
40 William B Jones

MILL STREET, BRAYTONVILLE. Y-10
From Mass av southerly

MILLARD AVENUE. B-14
From 426 Eagle east, Clarksburg
Left
1 Mrs Anna E Bona
2 Frank Bezzie
3 Mrs Cora Phelps
4 Albert J Bona
5 Mrs Lucy Vecellio
6 Modesto Maselli
7 Joseph Maroni
7 Suerini Solari
8 Edward Martell
9 Hector Del Ponte
10 Albert Domick
Right (North Adams)
11 Antonio Spagnolo
11 John C Maselli
12 Leonard Lewitt

MILLARD STREET. G-14
From 24 Hudson south
Right
1 William J Murphy
7 Albert J Belleau
11 Herman D Sager
15 Isadore Pindick
15 Jacob Salkin
19 Michael W Avdoulis
23 Gordon Hermon
Left
4 John D Northup
4 John L Martin
8 John H Belden
12 Mrs Latifie Bolus
16 Kathryn C O'Meara
20 Vacant
20 Vacant

MINER STREET. K-16
From 160 Union to 243 Main
Left
2 William B Richard, meats
4 Frank S Styczynski
4 Armand J Trottier
4 Edmund W LaCross
4 Frank Bernardo
6 Felix Andrews
8 Vacant
10 Edward J Scully
10 William T Lacross
16 Archie Belanger
16 F Leward Jacques
20 Vincent DiLego
20 August Blanquart
26 John H Barton
28 Mrs Minnie P Stay
32 Felix Bachand
34 Mrs Vitaline Bedard
Right
— Willow Dell ends

MOHAWK TRAIL. M-26
(Same as Union ext)

MONTANA STREET. Q-16
From 60 Porter to Lawrence av
Right
9 William H Slattery
11 George B Goodsell
15 Edward E Jones
17 Harry A Glousky
— Blackinton crosses
39 Esmonde R Sullivan
41 John T Burns
43 Joseph E Caffery
45 Arthur J Derosier
47 John E Saulnier
49 Benjamin Blaustein
51 Leo L Jones
53 Vacant
— Hoosac crosses
63 Jeanne E Fuller
71 Edward J Lawton
73 Colin C MacIntyre
75 Joseph Shapiro
Left
8 Mrs Blanche B Davis
10 Vacant
12 Mrs Sarah C Decker
14 Harold A Bass
18 Hiram V Martin
20 Aristides K Dally
— Blackinton crosses
— Hoosac crosses

MONTGOMERY STREET. H-15
From 54 Prospect east to Cliff
Right
4 Timothy J Healey
4 George A Hewitt
10 Charles Grandchamp
14 Wilfred Boucher
14 Frank Maxymillian
26 John T Reardon, Sr
42 Daniel Millis
Left
21 John F Fee
21 Robert M Bishop
23 Alfred Dubie
23 Mrs Nellie Z Hosley
29 Theodore Peltier
53 Charles P Wade
53 Frank Brazeau
57 Edward Bousquet

BURLINGAME & DARBYS CO. - HARDWARE, IRON AND STEEL
TELEPHONE 41 64 MAIN STREET Money back if not satisfied

Montgomery (continued)
57 Henry A Ciolkowski
57 Alcide Marceau
57 Albert Bachand, Sr
57 Frank Goodermote
57 Wilson J Vincelletti
57 Ernest N Belleau
63 Edward Roe
63 Lawrence J Perreault

MORGAN AVENUE. R-10
West from 263 State
Left
1 Mrs Ada Boshoff
2 Asa Love
3 Savario F Garofano
4 Henry Giusti
5 Miss Mary A Zepka
6 Homer Duteau
7 Frank N Gigliotti
8 Anthony Deep

MORRIS STREET. M-11
From 34 Summer south to Quincy
Right
59 Armour & Co, meats etc
63-71 W N Potter Grain Stores Inc, grain
75-79 Ballston Refrigerating Storage Co, wholesale produce
Left
62 Gilbert A Booth
62 Francis J McCann
64 Benjamin F Davis

MOWBRAY STREET. N-6
From Whitman west

NATURAL BRIDGE ROAD. D-24
From 249 Beaver to Franklin
Right
Bridge
William Miller
John E Mahoney
Mrs Anna Thomann
George H Thompson
Lawrence Y Madison
Left
Bridge
Hoosac Marble Co, quarry
William A Miller
Anthony Romeo
Adolf J Heideman
Frank Poplawski
William N White

NELSON STREET. D-7
From 146 Veazie to 74 Frederick
Left
7 Fred Scerbo
11 Mrs Ambrosina Zocchi
15 James H Lucy
17 Anthony Tovani
23 Mrs Mary Fee
27 Dominic Falbo
29 Vincent A Tassone
Right
1 Thomas F Roche
14 Mrs Angelo Yocchi
18 Joseph Arabia
22 Jean T Boler
30 Weston V Primmer
34 Eli Russett

NELSON STREET, GREYLOCK. Y-5
From Phelps av westerly to Chantilly av

NEW STREET GREYLOCK. Z-7
From 404 State rd, Greylock
Right
17 Edward F Nephew
19 Z John Deneault
21 Sidney Law
23 Robert F Godfrey
25 Arnold E Hohman
27 Earl B Hatch
Left
18 Alfred A Patenaude
20 Walter G Aspinall
22 David Luscier
24 Robert J Morin
26 Mrs Elizabeth A Hesford
28 Daniel J Rock

NORMAL TERRACE. R-17
From 379 Church westerly

NORTH STREET. F-4
From 233 Houghton west to Tyler
Left
16 Mrs William Johnson
28 J Athanese Brunette
30 Joseph H LaBrie
34 Leon A Politis
42 Robert M Kelley
44 Mabel Nichols
46 Arlington W Moran
54 William J Dickinson
54 Arthur LaCross
60 Harry J Pierpan
62 Bernard C Andrew
66 Mrs Olena Daunais
68 Edward M Morrissey
— Veazie crosses
86 Albert J Mastroianni
88 Mrs Alice Morrissey
94 John N Alberti
100 I Gordon Knox
108 Raymond Pelletier
— Williams crosses
118 Alpheus M Burdick
126 Lawrence E Bradbury
132 Agnes E Page
136 Frank B Provencher
140 Leo J Lamore
— Cady crosses
158 Delos M Brown
164 Philip J Martel
164 Vacant
168 Mrs Marie Rivers, grocer
170 Marie Rivers
— Hathaway crosses
— Harris ends
216 Vacant
220 Charles E Stein
232 Harry M Ankers
Right
11 George O Robinson
17 Mrs Etta M Haskins
25 Sarah Udell
27 Charles K McKenzie
— Pitt begins
35 William J Pead
39 James H Krum
45 Clarence S Pike
45 Frank J Chase
— Chesbro av begins
57 John L Penney
57 Matthew W Naughton
63 Francis N Tassone
63 Dominick A Tassone
67 Clarence E Pratt
69 Walter J Greene
73 William Collier
73 Ernest Phoenix
— Veazie crosses
83 Norman Kronick
87 Mrs Alice D White
93 Medric A Menard
99 William R King
101 Harry R Bisgood
105 James J Broderick
107 James H Brackley
— Williams crosses
125 J Arthur Perreault
129 Mrs Della Leonard
— Cady crosses
147 J Alfred Diotte
157 James B Robertson
157½ George W Beverly
163 Mrs Amelia Montagna
165 Romeo Della-Bianca
169 Margaret Bryson
171 Mrs Evelyn Daunais
— Hathaway crosses
179 Herbert C Spencer
185 Athanase Bouvier
193 Henry E Arnold
— Harris crosses
205 Charles E Green
209 Mrs Maria Hockridge
215 Albert E Garratt
221 Mrs Elizabeth A Garratt
225 Salvatore Jammalo
231 Edward W Buckley
233 William L Sweeney

NORTH CHURCH STREET
Listed on Church from 9 to 46 inclusive

NORTH HOLDEN STREET. G-11
From 95 River north to Hospital av
Right
12 Mrs Katherine Graham
14 Louis A Felix
16 Mrs Ella E Brothers
18 George Molyneux
— Bracewell av crosses
34 Mrs Imogene Magenis
34 Mrs Anna Shultis
36 Mrs Mae Sheehan
36 Robert Crews
38 Katherine H Patterson
38 Otto C Peter
40 Homer Shays
42 Mrs Anna T Douglas
44 Mrs Jessie Forgea
48 John Dinneen
52 Burton J Root
54 Edgar Russett
54 Eli H Secor
56 Robert M Todd
58 William O'Brien
58 Mrs Elizabeth Kenney
60 Frank A Lineberry
62 Henry Shays
62 Mrs Anna Peters
— Hall ends
72 Hector L Gregory
74 Frank Nicola
74 Louis W Astorino
80 Archie J Pratt
— Liberty crosses
112 Mrs Kate Freeman
112 Mrs Harriet A Eaton

Buick 8
PIERI MOTOR SALES
BUICK and G. M. C. TRUCK
SALES AND SERVICE
222 COLUMBIA ST. Tels. 42-M and 42-J ADAMS, MASS.
GENERAL MOTORS PARTS GMC SERVICE TRUCKS

LINOLEUM AND RUGS
M. SCHMIDT & SONS
42 ASHLAND ST. TEL. 1825

North Holden (continued)
124 Mrs Samuel Berger
— Hospital av ends
Left
5 George E Sharron
7 Mrs Henrietta C Collins
9 John H Dawe
11 Mary Featherson
11½ Michael Marino
15 Maude Bruneau
17 Albert Moore
— Bracewell av crosses
35 Mrs Anna Shaw
35 Frank L Seidenberg
37 Irving Wolkin
37 Miles M Seery
39 George Maxymillian
39 Vacant
— Chase av ends
45 Mrs Josephine Crapo
47 John V Gagnon
55 Abraham Shakar
71 William H Gregory
71 George J Charron
71 rear Mrs Katherine Brady
71 rear Harold Peters
71 rear William F Reardon
71 rear James F Boulger
85 Louis J Vanuni
87 Peter P Grande
89 Alfred W LeSage
91 Thomas W Neville
— Liberty crosses
111 Frederick D Eldridge
117 Marian A Jerome

NORTH VEAZIE STREET. D-6
From 203 Veazie north
Left
1 Mrs Mary S Myers
1 Richard E Myers
Right
Edmund Lillie
Clifford B Jones
2 Elbert L Crosier
2 Howard Crosier
3 Frank R Cirullo
4 Millard C Jones
Joseph Breda
William Myers
Vacant
Patrick J O'Brien

NORTHERN LIGHTS AVENUE. E-16
From 101 Franklin north to Barth
Right
24 Benjamin W Annett
30 Mrs Rose D Boucher
30 Joseph Sweeney
70 Edward Lowe, Sr
Left
17 George Conrad
41 Phillip Boucher
41 William J Colerick
69 Mrs Valeda M Flynn
69 Alfred L Viens

NOTCH ROAD, BRAY. Z-9
From 568 West Main south to city limits
Right
39 Braytonville Union Chapel
41 Mrs Eva L Ford
43 Edward S Kent
61 Elmer M Amadon
61 Allen H McKane
69 Mrs Jean L Wells
69 Elizabeth B Longmuir
77 Charles E Marchant
85 Carlyle Broaddus
103 John G Shirley
117 Richard H Daniels
133 Frank B Morrill
143 Mrs Agnes Field
143 F Gordon Henderson
145 Frank R Field
149 William E Wise
151 Arthur W Field
153 Thomas H Rennell
Herbert Hemingway
Ralph O Delisle
Floyd H Field
Aime H Delisle
Clarence Walker
Gilbert J Walker
John St Pierre
Alphonse E St Pierre
Wilbur Lucier
Mrs Laura B Estes
Mathew J Miles
Hector J Sorel
— Williamstown line
Left
20 Mrs Mary M Warren
22 Edith Latham
24 Benjamin C Jones
32 Charles T Lewis
38 Clark W Hayden
— First begins
50 Samuel E Levine
50 Harold P Weirich
58 W Ernest Reese
58 W Ernest Reese, elec cont
64 James P Drysdale
70 Mark S Rickards
78 Cyril P Rosston
84 Ralph L Harris
90 Kenneth S Field
— Pershing begins
102 Charles A Durnin
104 Charles H Stevenson
106 Arca H Stone
108 Julius H Levenson
128 Thomas J Gillooley
136 Edward Duquette
140 Desire Boisjolie
152 Norman C McNulty
152 Samuel Mazza
220 Edward McNulty
224 Walter E Estes
— Reservoir Road ends

OAK AVENUE. U-11
West from 347 State
Right
5 Antonio Ziter
Peter Toniatti
Salim Simon
James Haddad
Joseph Sarkis
Alfred Daigneault
12 Mrs Celia Joseph
12 Anthony Morin
12 Salvatore Ferrara

OLDS STREET, GREY. Y-8
From Harrison av to Greylock av
Right
1 Vacant
3 Anton Koch
29 Thomas K Meikeljohn
35 Mrs Mary McCabe
43 Ernest Purpura

ORCHARD TERRACE. F-13
From 43 Liberty northerly
Right
12 Mollie Whelan
14 Mrs Margaret Nagle
20 Mrs Ruth Cummings
Left
11 John J Reardon
13 Mrs Margaret A Barber
19 Cornelius Wylde

OVERLOOK TERRACE. U-19
From 497 Church west
Right
17 William C Chisholm
25 Edward R Jones
31 Vacant
Left
1 Amos H Carey
16 Donald W Fowler
24 Allan I Davis

OWENS AVENUE. B-10
From 386 Houghton to end of Brooklyn
Left
11 Edward P Tatro
21 Frank J Scerbo
27 Eugene E Delisle
27 Arthur E Spencer
29 Andrew P Zoito

PALMER AVENUE. F-4
From Harris westerly to 16 Tyler
Right
3 Mrs Ellen B Giusti
11 Felix A Talarico
15 Raffael Romeo
27 Dominic Bernardi
37 Wilfred Mason

PARK AVENUE. N-19
From 458 Main south
Right
17 John Marnell
17 Robert H Graham
25 Burdelle S Kemp
— E Quincy crosses
57 Mrs Anna M Cydear
65 John A Perras
65 rear Lucius C Yeaw
93 Dr Vrooman's Sanatorium
93 Earle M Vrooman
Left
14 Vacant
18 William J Lasher
28 Joseph Wood
— E Quincy crosses
60 William A Gray
60 Egbert C Cleveland
68 Emile N Trottier
68 rear Frank M Sanders Jr
74 Mrs L Jessie Tyler
— Fleming begins
82 Charles J O'Brien
94 Jacob Kramer
96 Daniel Lucey

PARKER STREET. G-9
From 191 Houghton westerly
Right
9 Mrs Margaret Fleury
11 Frank Scalise
12 Hormidas Raymond
12 Peter J Ducharme
Left
15 Joseph Cerminaro
15 Joseph Cerminaro, trucking
17 Arthur Libardi

PATTISON AVENUE. V-8
From 403 Walnut westerly
Right
1 Mrs Ellen Ryan
57 Felix Dupre
Left
26 Charles Gunther, Sr
54 Luther B Streeter
54 Paul E Streeter
54 Frederick T Evans

PEARL STREET. K-9
From 20 Main south
Left
Municipal Parking Area

PEBBLE STREET. N-8
From 9 Robinson south
Right
1 John J Sala
1 Ralph N Darcangelo
1 Norman N Rosch
— Rock begins
11 Carman De Marco
13 Mrs Margaret Healy

THE S. B. DIBBLE LUMBER CO.
UPSON WALL BOARD BIRD'S ROOFING

Pebble (continued)
35 Mrs Mary Burns
35 Norman Rosch
Left
32 Antonio Recchia
32 Arcolino Cobelli
32 Richard J Libardi

PERRY STREET. O-16
From 74 Washington av to 9 Elmwood av
Right
11 William F Toomey
15 Philip J Pugliese
21 Wilfred A Wylde
Left
14 Louis Cantone

PERSHING STREET, BRAY. Z-10
From 90 North rd east to 91 Marian av
— Fourth ends

PHELPS AVENUE, GREY. Z-5
From Mass av across 596 State rd south
Left
— State rd crosses
26 Philias Lefevre
28 Mrs Mary Varin
34 Henry L Gageant
48 Minnie E Marceau
48 Minnie E Marceau, grocer
48 Vacant
52 Peter Boudreau
52 William J King
Right
— State Road crosses
9 Alfred Rivers
11 John J McClintock
13 Rose Rivers
17 Deus O Giguere
27 Mrs Exilia Landry
37 Mrs Margaret Bressette
37 Arthur Brazeau
35 Alvarez L Perreault
Lionel Robert
William H Crews
Isadore Robert

PHOENIX STREET. K-9
From end of Center north to A P W
Left
25 Frederick King
27 Vacant
29 John Zwiercan
31 Lawrence LaCombe
33 George F McKenney
37 William A Tatro
39 Victor Critelli Jr
41 Francis Monette
43 Mrs Harriet A Corbelle
45 Mrs Mary Perry
47 Nelson H Columbus
49 John H Felix
51 Frederick Blair
53 William J Gaffey
55 Mrs Anna Hurst

PITT STREET. F-8
From 27 North northerly to 26 Chesbro av
Right
8 Mrs Adeline H McKenzie
10 Frederick Timoney
Left
5 Charles H Nicholls
5 Murray G Ross

PLEASANT STREET. M-14
From 244 Main to 192 Church
Right
113 Mrs Clara E Hamblen
117 Vacant
127 James J Nagle
133 James P Haggerty
137 Albert Russett
137 Edward Joyce
139 William H Chenail
139 Clerina M Lemome
145 Salvatore Biondo
145 rear Alfred E Windrow
147 rear Mrs Anna E Davine
147 Frederick Carswell
149 Anthony Cardillo
155 Michael B Flaherty
155 James C Shaw
159 Josephine B Reed
163 A Paul Brunette
163 James F MacNeill
169 Charles F Welch
Left
106 John T Carrier
116 Mrs Alice P Sperry
128 Evelyn Phelps
128 Raymond B Heffernan
128 William A MacDonald
— E Quincy begins
140 Samuel Shapiro
144 Albert R Salerno
144 Harry Rainey
144 Paul L Dion
154 Rufus L Brown
162 Edward A McMillin
170 Mrs Claire R Curran
170 Guy E Cameron
— Cherry begins
180 Frederick A Hewat
188 Samuel F Hunter
188 Kirby S Lillie

PORTER STREET. P-15
From 224 Ashland to 251 Church
Left
— Royal av ends
31 Albert H Reimer
33 Joseph Rubin
45 Arthur H Fugere
45 Jacob Less
45 Charles E Kronick, Jr
— Willow ends
61 Frank C Defalco
67 Elizabeth L Tyler
Right
22 Alfred Beaudoin, Jr
22 Eagle Garage
24 Spofford Motors Co Inc, storage
28 Stephen Danlowitz
28 North Adams Window Cleaning Co
28 Willis Wheelock
28 Hamilton T McClay
36 Ernest C Manerini
36 John F Pozzi
36 John Pozzi
38 Alexander Goldberg
60 Carl W Harris
60 William F LaPlante
— Montana begins
72 Russell E Atwood
74 Richard F Brown
80 Gerald W Hill
80 Elsie M McCarthy
86 Maurice C Viele

POTTER PLACE. H-12
From 109 Eagle west and South to Luther place
Right
11 John J Roy
15 Arthur Lamore
6 George R Parker
8 Arthur H Sorel
10 John B Lavigne
12 Leonard B Saunders
29 Wallace W Bostwick
31 George N Peat
35 Stephen Battory
35 John Battory
39 Mary E Bemis
39 Felix A Malnowski
39 Ralph O Bourell
39 Mary E Hanlon
Left
3 Arthur F Roy
3 Amos Willette
5 Stephen Urban
7 Thomas E Dean
7 Albert Bachand, Jr
7 Ernest Geronne
9 Aurore Demers
11 Charles J Deane
13 Henry Champagne

PROSPECT AVENUE, BLACKINTON. W-3
From 34 Leonard east to Wood
Left
3 Almon W Sutton
5 Harry P Councilman
7 George W Cote
19 James J McMahon
19 John J Learning
25 Edward H Dube
33 George B Domin
37 Lila R Jones
39 Mrs Carine Raby
45 John C Millard, plumber
51 Frederick Uncles
57 Milton C Ermisch

PROSPECT PARK BLACKINTON (Louis). X-14
Off State rd opp River
'Ray E Sutton, right
Henry Faivre, left
Mrs Maude Peckham

PROSPECT STREET. H-14
From 150 Eagle east and north to Franklin
Right
30 Patrick J Jennings
30 Daniels R Horn
36 George S Peters
42 Jules Morrier
50 Mrs Marjorie Crews
50 Edward J Crews
54 John P McCormick
— Montgomery begins
80 Robert H McPherson
80½ Kermit W LaFleur
80½ Mrs Malvina LaFleur
80½ William O'Brien
82 Alfred La Bombard
86 Mark M Macksey
86 Robert E Laughlin
88 Dennis J Reardon
88 John R Law
94 Samuel Seymour
102 George M Taylor
— Beacon begins
116 Charles W Montgomery
116 Rudolph Wabnig
124 Henry J Montgomery
130 Joseph A Beaudin
130 Mrs Lillian R Brown
136 Moses L Amadon
146 Euclid A Roy
146 Myrtle G Temple
148 William Russell
148 George W Derusha
150 Archie Coutu
150 Lawrence Ashton
156 Medore Pinsonneault
158 Thomas Sobol
164 Mrs Anna Cronin
164 Ernest L Coutu
169 Edward LePage
— Wesleyan crosses
178 Paul B Jayne
184 Earl E Waterman
184 William B Davis
184 David Miller
190 Anna C Sherry
204 James F Burns
214 Julius E LePage
214 Fred B Windover
218 Henry W LaPine

SHAPIRO MOTORS Inc. DISTRIBUTORS **Dodge - Plymouth**
35 UNION—BROWN ST. PHONES 268 - 269 - 270

Prospect (continued)
Left
15 George Laravie
17 Mrs Adianna Belouin
17 Adam H Novak
19 Mary M Conlon
33 Mrs Caroline LaForce
41 Louis V Crippa
41 Louis H Charbonneau
47 Mrs Cornelia M Massey
53 Thomas Coulter
55 William F McCarthy
67 Raymond T Stevenson
71 Arthur J Morin
— Jackson ends
97 Mary J Conniff
101 Gilbert J Barnsby
111 Mrs Evangeline Palmer
111 Wallace C Taylor
115 Michael W Conlon
119 Mrs Mary Walsh
— Hudson ends
139 Mrs Mary A Kelly
151 Harry E Hayden
— Wesleyan crosses
177 John W Byam
183 Francis A Hiser
185 Robert J McClelland
189 Henry W Worth
191 John J Burns
193 Mrs Bess Turgeon
197 Joseph Benoni
197 W Raymond Oakes

PROTECTION AVENUE, GREY. Z-7
From cor State rd and Depot South
Right
125 Peter Boudreau, Jr
127 Raphael Melancon
127 Vacant
129 Francis E Millard
131 Armand Foucher
133 Philip W Lescabeau
135 Albert F Perras
137 Willy J Richie
139 Mrs Anna M Dion
141 Desire L Langlois
143 Joseph E LeClaire
145 Mrs Catherine Goloski
147 Fred W Bushey
148 Minnie Moore
211 Gustave Rougeau
211 John Marujo
211 Sylva Robert
211 Vacant
211 Jeanne D'Arc Fournier
211 Louis G Lambert
229 Arthur Couture
229 Arthur Couture, wood and ice
231 Octave Terrier
257 Dennis Ryan
257 Patrick F Ryan
88 Noah J Beaudreau
76 Mrs Helen Sporing
60 Mrs Grace Creran
Left
114 Mrs Rose Allard
116 Philip J Descoteau
118 Harold L Carsno
120 Mrs Marion E Kenyon
126 John Livesey
126 Alfred Despault
128 Harry Beer
132 Joseph E Law
134 Hermon Gotzens
138 Daniel L Collins, Jr
140 Daniel L Collins
144 Bernard Grynkiewicz
146 Andrew Zapert
154 Mrs Rosalie LaFrenier
156 Charles LaFrenier
252 Mrs Silvia Lazzeri
252 Joseph C Lazzeri, cont
254 Silvio Carli
274 Emile Rissati
57 Joseph Zepka

QUINCY STREET. M-12
From end of Morris east to 11 Church
Right
2-6 Berkshire Coal & Grain Co
6 The Saxton, rooms
6 Marion A Saxton
16 James J Molloy
20 Angus A MacDonnell, veterinary
20 Angus A MacDonald
30 Mrs Jennie M Doland
30 The Chateau, rooms
— Ashland crosses
46 Philip J Bianco
46 John Bianco
52 Nelson E Noel
52 Mrs Alida Graham
58 San Soucie Funeral Home
66 James B Ruane
66 Frank E Wiley
70 Mrs M Jane Purcell
72 Vacant
72 Richard H Lennox
74 Vacant
80 Mrs Ida F Simpson
82 Charles G Kingsbury
Left
7 Clarence L Clum
7 Clum's Tourist Home, rooms
15 Henry Brooks
15 Harriet Marschot
15 Michael Hanafin
15 Joseph H Chenail
15 George C Betti
21 Travelers' Rooms
25 Jerry Duval
25 Albert Green
25 John H Burke
29 Katherine V Ryan
31 Thomas D Miller
— Ashland crosses
41 Arthur O Rosenthal
41 Mrs Bertha Less
47 L Louis SanSoucie
51 Mrs Helen E Northrup, chiropodist
51 Mrs Helen E Northrup
55 Joseph P Calvi
55 Kathryn F Maher
55 Raymond J Calvi
57 Leo E Muldowney
59 Arthur W Vasseur
65 Francis J Faille
65 William Lough
65 Joseph T Hampton
69 John B Rosasco Jr
71 Mrs Clementine Rosasco

RAND STREET. J-17
From 178 Union to Reed
Right
8 William A Levesque
Mrs Zephirina Marceau
Firmus Bombardier
10 William J Richard
10 Henry Filiault
10 John D Sturrock
10½ Erving Odell
12 Oscar H Vallieres
14 Kenneth W Hill
14 Edmond Dupuis
16 Boleslaw Panikowski
16 Charles G Roy
18 George W Blanchard
18½ John G Sands
20 Louis Perra
20 George J Czapla
20 Alvin T Marsh
20 Joseph Andrews
26 Harvey Lavigne
30 Robert A Johnston
30 Arthur Lavigne
48 Louis Lavigne
54 Mrs Mary Le Claire
56 Eli Sorel
58 David J Lefebvre
58 Anthony Woloski
60 Julian W Monette
60 Alexander Wilton
62 Arthur J Racette (1)
Edward Cable (2)
Mrs Anna Kowalski (3)
Henry J Brisley (4)
Mrs Emma Barry (5)
Mrs Mil'ie E Cote (6)
Charles P Wade (7)
64 Russell J Mazza (9)
Ralph B Burke (10)
Ernest J Moreau (11)
Eugene Bellows (12)
Eugene G Fredette (13)
Left
29 Mrs Elizabeth Bissaillon
35 George Melisky
39 Romeo Remillard
45 Mrs Rose Roy
51 Anthony Sorel
51 Zephir O LeClaire

RAY STREET. F-15
From 17 Wesleyan north to 52 Franklin
Left
21 George A LePage
27 John J Shaw
27 Norman L McClelland
Right
16 Elizabeth C Jolitz
16 Emma H Tingue

RAYMOND COURT. F-9
From Chase Hill to 186 Liberty
Right
1 John Alongi
2 Fred G Earl
3 Richard K Miller

REED STREET. K-17
From 51 Rand north to 117 Gallup
Right
74 Exiar J Fontaine
78 Wilfred E La Plante
94 Charles A Rousselle
114 Raymond Shartrand
114 Martin H Walden
118 Irving R Harrington
Left
121 Andrew E Wolfe
121 Benjamin Polumbo
123 Francis M Martin
133 Stanley Gorczakoski
137 William Rowley
137 Paul Grosclaude
137 Mrs Lea Branche
139 Wilfred Levesque

RESERVOIR ROAD. P-7
From jct Witt av and Furnace southwest to Notch rd
Left
Merle H Miner
Joseph Lora
Henry Denno
Alphonse L Patrie
Clarence H Moon
James Dami
Mrs Nina Burnach
Charles Osterhoudt
Mario Magnani
Mrs Anne Struck
George Frazer
Mrs Effie E Randall
Herbert Record
George A Lackey
Ambrose J Duffy
Paul L Bernard
Right
Vincent Zappone
Carmello Mangano
Warren E Randall

NOEL INCORPORATED COMMERCIAL AND DOMESTIC REFRIGERATION SERVICE
218 ASHLAND STREET TELEPHONE 320

Reservoir rd (continued)
Edward Busby
Charles A Stender
Awald Tilch

RICH STREET. O-21
From 266 Kemp av east
Right
Edison C King, right
Irving King
E Nelson King
House under const
1 John J McNulty
2 William E McNulty
3 William S Lee
4 Mrs Mary Grimes
5 Charles F Day, gen cont
5 Charles F Day

RICHMOND AVENUE. M-6
From 43 High west to Witt
Left
— Forest begins
— Whitman begins
64 Mrs Margaret Colo
76 Mrs Hannah O'Brien
— Warren begins
90 Mrs Annie Carlton
90 Daniel J Donovan
Right
47 Mrs Mary T Porter
59 Mrs Delia Rock
59 Mrs Pauline Regnier

RICHMOND HILL. L-8
A district off High

RICHVIEW AVENUE, BRAY. Y-11
From 430 Main southwesterly
Right
29 Mrs Mary A Jerdon
29 Mrs Adeline M Blanchard
37 Mrs Mary E Lewis
37 George E Lewis
37 Baden P Lewis
79 Samuel Wescott
107 Myron G Conley
107 George H Goodermote
111 Henry A Goodermote
121 Everett G Schmidt
137 Harold L Blanchard
137 Robert Blanchard
Left
4 Russell E Duval
4 Mrs Julia Barry
4 Edward Landry
4 Ernest E Brooks
8 William J Costello
12 Samuel J Finkelstein
18 Henry A Boyer
30 Fred E Cutler
36 Foster P Lewis
48 Gilbert Hamer
— Briggs av begins
54 Edward Busby
54 Antonio J Bonneville
54 Loren D Pettibone
54 Edwin Busby
54 Francis J Donghan
60 Mrs Susan Curley
66 Owen C Kelley
72 Forest Blair
78 Vacant
78 Robert Neville
84 Edward F Bunting
92 William Aspin
98 Dominic Rambo
118 Mrs Lillian Plumb
126 Ernest N Boyer
130 William J Reece
138 Robert Duquette
142 Loren E Lewis
142 Mrs Anna M Parsons
152 John C Yeoman
160 John Hamer
172 William H Chapin
174 John B Bird
174 George Lamore
— Briggs av ends

RICHVIEW STREET. O-17
From 50 Dover east to Meadow
Right
1 Leon M Beauchamp
1 Albert J Beauchamp
2 Eugene A Beaupre
18 Michael Iacquesse
Left
4 Henry E Harrington
4 Roger L Dean

RICKARDS STREET BLACKINTON. X-3
From 935 State rd north to Davidson
Left
3 Thomas T Davies
21 Norman W Miller
23 G Stanley Domin
Right
32 Mrs Frederick F Myers

RIVER STREET. H-10
From 141 Eagle west to Burdickville
Right
1-5 Michael J Fresia, gas & oils
9 Ellias George
11 Joseph W Kenney
13 Mrs Jennie L Triganne
15 Mrs Helen Bronson
21 John A Robertson
31 Hollis E Brown
— Freeman av beings
41 Advent Christian Church
49 Mrs Theresa Cirullo
51 Louis A Roy
53 Arthur Dargneault
53½ Mrs Rose Windrow
55 Arthur A Rock
55 Vacant
55 Felix J Jangro
55 Vacant
55 Edward Shantrand
55 Charby's Market
61 William A Ferris
61 Dekran Harpootian
61 Louis Glick
61 Lawrence Gannone
61 Bernard F Belding
65 Catherine E Currie
65 George H Noel
67 Albert Hunter
67 William Battersby
71 Mrs Melda Beliveau
73 Samuel Patrie
77 Jerry J Siciliano
79 Louis J Graziola
83 John W Kiley
83 Patrick P O'Connell
85 Patrick H Kiely
85 Edmund L Cummings
89 Francis Lynch
91 Howard L Pratt
93 Mrs Ora M Pead
95 Raoul R Trotter
— N Holden begins
105 Cyril E Jordan
105 Hugh Dickinson
107 Hector R Gelineau
107 James Minazoli
109 Toffie K Sarrauf, grocer
111 Thomas F Connors
115 Joseph Tallarico, grocer
117 Mrs Mary E Mullaney
121 Mrs Anna F Davine
121 George W Rowley
121 Mrs Sarah Griffin
121 Henry P Goodrich
125 Albert F Horrigan
127 Mrs Bertha Marlow
129 Owen M Haggerty, Sr
131 Leslie T Francis
135 George A Kelley
137 George E Montgomery
141 James E Todd
141 William M Todd
143 Mrs Agnes E Miller
— Chase av begins
151 Dolphus E Noel
153 Blackinton Coal Co
155 Ralph Uberti, barber
157 Arthur Wells
George A Waite
Paul P Mercier
Henry A Champagne
Fritz H Koch
Mrs Emma Francis
157 Lucien E Dupre
157 Mrs Emma Mason
159 Henry Kronick & Son, grocers
161 James J Crawford
161 Dodd's Tavern
161½ Ralph L Mariani
161½ Ovila C Mason
161½ Alfred H Nugent
165 Roy's Market
165 Louis N Carden
165 George J Gilbert
165 Rouville E Barbeau
165 Pershing L Carden
169 River Street Drug Store
— Houghton begins
173 Dickinsonson Cor Grocery
175 Frank A Williams
175 H James Powell
175½ Joseph Grande, shoe repairing
177 Vacant
177½ Donat Harpin
177½ Leodore J Mason
— Central Playgrounds
177 Bill's Garage
177 Riverside Auto Body Shop
Clarksburg Ice Co, icehouse
215 Robert H Nichols
215 Thomas H O'Neil
217 Henry Dupre
217 Beatrice Driscoll
219 Mrs Exilia St Cyr
219 William E Armstrong
223 William F Carlton
223 Arthur J Robert
225 Thomas E Meiklejohn
225 Alfred A Cardinal
225½ Ferdinand A Radaelli
229 Charles W Morse
229 Benjamin Parrino
231 John F Flaherty
231 Frank R Estes
235 Mrs Addie Warburton
235 Arthur G Lewis
237 Mrs Marie L Garner
237 Forest F Goodermote
239 Edwin C Bohl
241 Lucy E Kelly
241 Albert D Kelly
243 Frank H Jones
243 Francis W Fox
243½ rear J Charles Martin
243½ rear Arthur E Fletcher
251 Russell J Norton
255 Northrup H Durocker
255 Carl T Slater
257 Moise St Cyr
257 Lionel Delisle
259 Alfred G Bergeron
261 First Nat Stores Inc, grocers
— Veazie begins
267 Michael C Costal
273 Henry Forgette
273½ Elwood L Hall
275 Vacant
275 James Joseph
275 Armand Hebert
Chester E Sweeney
Harold J Oliver
Albert H Moreau, Jr
Harry M Haddad
Kaleil S Attalla

DURNIN BROTHERS BOOK and JOB PRINTING
43 CENTER ST. Tel. 803 NORTH ADAMS, MASS.

River (continued)
Kaleil S Attalla, grocer
— Magnolia ter
277 William A Ostrander
279 S Frank Beaubien
281 William E Lesure
283 Camillo J Cannino
285 John E Gage
285 Theodore E Rougeau
287 E William Brousso
287 Maurice E Chonard
289 Robert P Dach
289 William F Bohl
291 Mrs Bertha Bohl
293 Mrs Julia M Farinon
— Crossey pl begins
297 Francis P Keating
297 Gilio Rosa
301 Joseph P Rougeau
Joseph P Rougeau & Son, trucking
303 Cornelius J O'Connell
303 Ronald G Rougeau
305 Albert Rougeau
307 Mrs Antoinette Fumento
307 Reginald B Persons
— Loftus pl begins
311 Alexander Jordan
313 Raymond Chalifoux
315 Pasquale Bernardo
317 Thomas Dickinson
319 Frank A Mondia
321 Mrs Effie V Richards
323 Mrs Hendrica Vergunst
323½ Joseph Dragotta
325 Stanley J Neice
327 Russell F Noel
329 Pasquale Montesanti
331 William L Denery
331½ Louis Damiano
333 Eleanor A Jordan
335 Thomas Luczynski
337 Charles R Brown
337 Charles R Brown, milk dlr
337 Roy T Williams, veterinarian
339 Mrs Esther Simpson
— Temple begins
349 Mrs Sarah Van Steemburg
349 J William Slade
353 Israel Cookis, grocer
353 Eugene O Rougeau
355 Israel Cookis
355 Arthur Felix
355 Mrs Laura S Beals
359 Neil's Market, meats
363 Joseph J Crowley
371 Charles E Lynch
371 Arthur J Fallon
373 Peter Kryston
373 Arthur Babcock
— Harris begins
385 Mrs Josephine Guilino
385 Edward V Collette
387 Mrs Alice Chalifoux
387 Lawrence Denault
387 rear Mrs Celestina Morton
389 David E Morton, Jr
389 Albert O'Neill
389½ William E Duglas
399 William H Van Steemberg, conf and wholesale prod
399 Archie Pontier
405 Norman Devio
Arthur J Morin
Harold G Kline
Giuseppe Ariazi
Angelo Androgninni
Angelo Finardi
407 William A Tatro
— Tyler begins
421 Ralph Miller
— Hescock pl begins
447 William Guyette
447 Joseph E Boyer, Jr
— Ends at Burdickville

Left
8-10 Petri's Cleaning, Dyeing & Furriers
16 Ahmad Whba (1)
Mrs Anna E Murphy (2)
Arthur Kenyon (3)
Vacant (4)
William F Fleury (5)
Archie E Durocher (6)
Joseph Alongi (7)
William E Martin (8)
Alexander Hokol (9)
John Lokker (10)
Thomas F McShane
30 City Auto Radiator Co
32 Goodrich Silvertown Stores
40 W Z White Laundry Co
50 Spofford Motors Inc, autos
54 Pete's Tire Shop
54 Williams Less & Co Inc, whl liquors
72 Rowley-Cleary Motor Sales
74 Ped-Mont Motor Sales
80 Rancatti Motor Sales
82 Walter G Parker, machine shop
90 Allen's Battery & Electric Shop
96 Dineen Service Station
100 Louis N St Pierre, barber
102-104 Vacant
104 Ross B Getman, upholsterer
108 Peter Trabold
108 Trabold & Son Studio
110 John Shand, meats
— Holden ends
156-158 Silver Lake Garage
— Marshall ends
180 Lee's Texaco Service, Station, gas and oil
188 Mausert Ice Cream Co
188 Clarksburg Ice Co, office
202 G Frank Beebe
202 Hafner Woodyard, wood dlrs
216 Marino's Service Station
294 Gordon W Hall
— Brown ends
380 John J King
384 Mary E Davis
384 Charles E Lynch
388 Bernard F O'Neil
388 Issac Brayman
392 Mrs Amanda Perras
394 Richard T Hurlbut
396 Kenneth P Upton
398 Mrs Mary J Heburt
400 Frank M Estes
404 Francis W Stanton
404 William J O'Neil
406 Adrian G Lamarre
406 George H Underwood
408 John Sarkis
408 John Sarkis, grocer
422 James P Mullen
422 Mullen Express, trucking
424 Vacant
430 Charles E Clark
430 Robert P Bohl
430 Albert Gamache
430 Charles H Rarick, Jr
430 Viola Tremblay
436 William O Perras
436 Vincent Albrycht
436 John Walczak
438 Mrs Sarah J Arrighi
440 Louis Zanette
442 Pietro Flesatti
444 Antonio Zontini
446 Anthony Duda

RIVER STREET, BLACKINTON. X-2
From 1450 Mass av southwest to State rd
Right
I O O F Hall
— Mill begins
Railroad crossing Bridge
105 John E Reese
107 Benjamin F Griffin
109 Ellsworth E Griffin
111 Mrs Margaret Webb
115 Frank E Hubbard
115 Clarence A Kately
115½ Mrs Lottie Greenwood
121 Peter G Merriam
127 James M Vreeland
129 Milo L Babcock
135 George H McClenn
139 John T McGrory
149 Mrs Mary E Ashton
161 Fred A Little
Left
Railroad crossing Bridge
88 Louis Cimonetti
92 Albert B Cota
102 William Brown
132 William Garner
— Davidson begins
160 Walter F Pringle, sum res
176 William D Keefer

ROBINSON STREET. N-8
From 59 Furnace west to Pebble
Left
7 Joseph DeMarco
7 Angelo Matranga
9 Mrs Mary Farinon
9 Robert Trenti
Right
No houses

ROCK STREET. N-8
From 1 Pebble west to Granite
Right
11 Daniel F Linehan
15 Anna T Carey
Left
2 William F Healy
2 Albert G Dubie
8 Paul J Gilmore
8 Mrs Emma LaFreniere
12 Mary H Powers
— Granite begins

ROYAL AVENUE. O-15
From 38 Washington av south to 31 Porter
Right
13 Anselmo Maroni
17 Telesphore P Dupont
19 Jacob Lenhoff, junk dealer
19 Jacob Lenhoff
21 Mrs Malamo Tardis
23 Paul Parmenter
23 Mrs Doris Finlayson
Left
26 Alfred H Theberge
26 Ralph Spadea
34 Clement Pockentino
34 Joseph Waterhouse
36 Louis Cramer

RUSSELL AVENUE. C-18
(Homecrest tract)
From Franklin to Bridge
No houses

RUSSELL STREET, GREYLOCK. X-7
Off Hawthorne, Greylock
— Whitney av crosses
No houses

RYAN'S LANE. J-11
From 53 Center north
Left
3 Vacant
9 Mrs Rose M Gigliotti
11 Guido Barone
15 Jules Desormeaux
17 Giuseppi Mancuso

YARTER COAL CO.: Anthracite Coal Bituminous
24 ASHLAND STREET TELEPHONE 9 NORTH ADAMS

Ryan's lane (continued)
19 Vacant
23 Frank Scarbo
23 Archibald T Mace
23 Albert LaBonte
29 Leo J LaBonte
33 Joseph Boschetti
35 Mrs Maude E Jones
37 Ernest H Jones
Right
8 Mrs Zelfe Simonetti (1)
8 Salvatore Gianquinto (2)
8 Mrs Mary Lamberti (3)
10 Harris A Bleau (1)
10 Dominic Dassatti (2)
10 Mrs Alice Navickas (3)
20 Arthur M Labonte
30 Jimmy's Radio & Body Shop

SCHOOL STREET. G-6
From 47 Veazie westerly to Cady
Left
22 Gideon LeSage
24 Regina Gauthier
28 Hannah O'Keefe
38 Louis DalDos
38 Wilfred O Dupras
— Loftus ends
48 Mrs Nora Todd
48 Bert E Thayer
72 Cyprian J Beaupre
74 Michael M Ziter
74 Arthur Whipple
76 Thomas R Bunting
76 Emery A St Cyr
76 Arthur J Saunders
Right
— Williams begins
Johnson School
— Cady begins

SCHOOL STREET, CLARKSBURG
(Beyond limits of map)
From 440 Houghton to Eagle, Clarksburg
Right
Mrs Josephine Brassard
John F Blair
William L Allen
Charles W Allen, milk dlr
Henry A Brooks
Arthur D Brooks
Vacant
William Moran
Left
Mrs Angelina Roy
Simeon LaFontaine

SECOND STREET, BRAY. Z-10
(Changed to Pershing)

SECOR AVENUE. P-9
From 131 State
Right
1 Vacant
2 Felix Boschetti
3 Paul A Genesi
4 Primo Floriani
5 Henry Brondoni
6 Frank Esposito
7 Emilio Perini
8 John P Mangano
9 Henry Simon

SHERWOOD STREET. R-20
From 23 Bradley northeasterly
— Meadow ends

SOUTH STREET. N-14
From 50 Spring to Washington av
Right
10 Isadore Klein
10 Jacob Lenhoff
14 Mrs Yetta Lenhoff
14 Harry Lenhoff
18 Louis Cramer
18 Morris Pindick
22 Jacob S Sherman
26 Harry Gitelson
30 Mrs Theresa Griffin
40 Camille J Trembley
42 Andre J Marcoux
44 George W Bergeron
46 Mrs Elizabeth L Arigoni
48 Joseph E LeClair
50 Edward R Harrington
Left
9 Louis LaFlamme
9 Mrs Anne E Patashnick
11 Richard M Sheehan
11 Vacant
15 Gabriel Ronco
15 Michael J Dalton
17 Mansuetto Cellana
17 Ernest A Blair
23 George G Lacasse
23 Neal Como
29 William C Coughlin
29 Wilfred Beauregard
29 Francis O Rosasco
31 Joseph Apkin
33 Damase Lachapelle
37 Gilbert Mason
37 Robert Chaiman
37 Charles B Bruno
37 Harry N Carpenter
43 Mrs Ellen E Fern
49 Jack Levanos
55 George V Haumuller
55 Patrick A Burns
57 Mrs Margaret E Gregory
59 Leonard Moreau
59 Albert F Sweeney
61 Kenneth F Bancroft
63 Raphael Shoemaker

SOUTH CHURCH STREET X-21
Continuation of Church byd jct Ashland south to city line
— See Church

SOUTH STATE STREET
A bypass on State beginning at 400 southerly to below line now Curran Memorial Highway

SPERRY AVENUE. I-11
From 116 Holden east to 35 Elm
Right
8 Alfred P Martel
8 Thaddeus Fitzgerald
10 Idris Thomas
10 George J O'Brien
12 James McKay
Left
1 Andrew T Olson
3 Henry Battersby
5 Albert Pazdek
7 Toussant Chaperon
9 Henry J Wright

SPRING STREET. M-13
From 129 Church southwest to 19 Washington av
Right
— Chestnut ends
53 Abraham Shapiro
53 Joseph Shapiro
57 Abraham Carr
57 Abraham Carr, junk dealer
57 Alfred J Bourdon
61 Mrs Harriet A Wilson
65 Philip Rudnick
65 Jacob Rudnick
71 Clayton G Kenyon
71 Mrs Mary Vidal
73 Mrs Corinne Anderson
73 Oscar E Preston
75 Joseph N Gamache Jr
75 Hyman I Jacobs
75½ Vacant
79 Mrs Minnie St Denis
79 Clarence W Leveque
Left
6 Edward Martell Jr
8 Andrew C Demo
8 John S Dunsmore
8 Vacant
10 Mrs Elizabeth A Farley
10 Vera E Chesbro
10 Mrs Elizabeth J Foley
12 Vacant
14 Katherine V Hyland
18 Mrs Cora M Cota
18 Fannie P Bishop
18 Susan C Rickards
24 George A Durand
28 Mrs Frances L Casey
32 John Shakar
34 Anthony Grillone
36 John H Robare
38 Salvatore Mantello
42 Emile F Demeo
42 Charles E Rowley Jr
46 Mary A Burns
48 John J Sweeney
50 Nicholas Kanelos
— South begins
66 Milford P Wright
66 Mrs Clara St John
68 Mrs Lena Krouss
72 John Florini
74 George E Benoit
74 Vacant

SPRING STREET EXT. O-14
Continuation of Spring from 22 Washington av
Right
18½ John Drobiak
Left
19½ Frank Kordek

STATE STREET. P-10
From 34 Main south to Valley Park
Left
4 C H Cutting & Co, clothing, side entrance
16-24 Wellington Block
16 Barry & Burnett, undertakers
18 Montgomery Ward & Co, order office
20 Postal Tel & Cable Co
20 The Wellington Hotel
24 Wellington Hotel Bar Shop
26 Venice Grill & Cocktail Bar
28-30 Collins Block
28 Nelson J Thibert
Samuel D Kerson
Richard P Spencer
Louis S Farinon
Andrew Trottier
Walter W Carpenter
Rosario Cantoni
Mrs Mary Bennett
30 Marsh, Lavigne & Andrews, taxicab
32 Hotel Sterling Dining Room and Grill
32-34 Hotel Sterling
34 John F Adams
36 Mrs Bertha Less, conf
36 Sue Lussier
36 Bradford S Palmer
40 Central Station Fire Dept
40 rear Police Station
44 Levesque Barber Shop
46 Jim Lee Laundry
46 Vacant
46 Walter Gruszecki
46½ Thomas Chesebrough
48 Vacant
50 The Grill Restaurant
— Summer begins
60 H W Clark Co, grocers
— B & M R R crosses

PIERI MOTOR SALES
BUICK and G. M. C. TRUCK
SALES AND SERVICE
222 COLUMBIA ST. Tels. 42-M and 42-J ADAMS, MASS.

State (continued)
80 Mullen Bros, trucking
80 Crawley's Milk Co
80 Fitzgerald's Distribut'g Co
120 John Luscia
122 William E Dalmaso
124 Frank Ferrari
126 Mrs Mary Girardi
128 Mrs Mary Leonesio
132 Joseph M Battista
132 Albert Litano
134 Battista Rambottini
136 Louis Moresi
136 J Hatem Solomon
138 Giovanni P Roncetti
142 Marvo Oil Co
142 Frank Torchia
152 Bruno Giusti
154 Eugenio Giusti
156 John Bolètti
158 Gaetano Lentini
160 Rudolph Magnani
174 S B Dibble Lumber Co
194 James A Bryson
Sarah T Haskins School
256 Playground
264 Heffernan Brush Co
264 Berkshire Furniture Co, warehouse
266 Dominic Pedercini
266 Peter L Rancatti
278 Mrs Bertha Less, junk dlr
280 Gordon & Sutton, warehouse
298 Modern Dairy
314 Julius Daldoss
314 William J Carpenter
320 Walter E Tatro
322 Anthony T Morin
324 Joseph J Morin
326 Alfred Mason
328 Mrs Rose Morin
328 John J Holloway
— **Curran Memorial Highway begins**
400 Herbert A Orr Co, automobiles and trucking
400 off James Hunter Machine Co-foundry
464 Vacant
464 Mrs Mary E Brooks
504 John M Oleson, Cont
506 James C Garvin
508 Vacant
512 Raymond Colo
512 Carl Morin
— **S State begins**

Right
Richmond Hotel
5 Richmond Hotel Bar
7 Western Union Tel Co
9 Joseph P McCuen, liquors
9 Jean Hat Shop
J Bernard Boland, lawyer
Rudys Beauty Salon
Vacant
Louis Glick, tailor
Ernest H Rosasco, lawyer
11 Richmond Hotel Bar Shop
15 Swan Cleaners & Dyers
17 John A Pedercini, coal
19-21 Daniel's Linen & Curtain Shop
23 Vacant
25 Quality Shoe Repairing
25 Morris Kronick's Sons, clothing
27 Quality Lunch
27 Vacant
37 Taft & Fulginiti
39 Sanitary Barber Shop
41 Radio Taxi
43-37 Mansion House
43 Paul O Welch, liquors
43 Open State Inn
49 Italian Food Store
51 Capitol Lunch
53 J F Collins & Co, tobacco, etc
Bridge
— **B & M R R crosses**
75 B & M R R, freight house
85 Snyder Coal Co, coal
89-91 Vacant
101-111 Vacant
113 Vacant
113 Vacant
119 off Angelo Facchetti
119 off Mrs Josephine Poggi
— **Francis av begins**
123 Ernest Luscia
123 Mrs Mamie Ghidotti
125 Louis F Della Bianca
125 Columbus Legate
127 J Hatem Solomon, grocer
127 Lino Fachini
131 Bert Faustini
131 Peter Leonesio
— **Secor av begins**
135 Cavazza & Montagna, undertakers
137 Pietro Lucherino
137 Angelo Berasi
137 Battista Pedercini
137 Augustino Arrighini
137 Mrs Jennie Segalla
137 John Martinelli
139 Cavazza & Montagna, grocers
141 Cacazza & Montagna, liqour
143 Arthur Artioli
143 Joseph Battista, barber
143 Benjamin Cavazza
143 Victor A Gendron
143 Arthur E Mativi
145 Vacant
147 Ignazio Prenguber
147 Cherubino A Maroni
147 Berkshire Bakery
151 Silvio L Martinoli
151 Joseph L Angeli
153 Edward L Whitford
153 Johnnies Market
153½ John Ranone
Andrew Mezzanote
James Cozzaglio
Joseph Cavallero
155 Vacant
157 Chester Williams
157 William F Murray, second hand store
157 Sarah Brannic
157 William A Brown
157 Mrs Elizabeth S Davis
157 rear Vacant
159 Vacant
159 Kenneth L Jones
163 James A Scarpitto
163 Louis Montagna
Hugo R Mezzanote
John Campdelli
Mrs Maggie Mazza
Peter Mirandi
165 John Morandi
165 Mrs Columbia Grande
165 Mrs Rose Betti
165 Robert Allen
165 Silvio C Cimonetti
167 Mrs Rose Betti, grocer
169 Paul Vicari
169 Joseph Mezzanote
179 Antonio Desandre
179 Clement F Cavazza
179 Abraham Cramer
183 Mrs Caroline Scarpitto
189 Anthony Tapella
189 Mrs Anna Franchini
— **Hooker begins**
191 Angelo Masiero
193 Clyde C Colo
199 Anthony Fachini
199 Ernest J Brown
199 Edmond Filiault
— **Walnut begins**
215 Robt L Bresnahan, grocer
217 John E Derosa
217 Nicola Derosa
255 John Deldebbio
225 Ernest H Deldebbio
231 Joseph Tash
231 Robert J Tash
243 Joseph S D'Amico
243 Mrs Pauline Fierro
245 John D Canale
245 Philip Zitere
245 rear Peter D'Amico
253 Mrs Orlie Masson
253 John Dumith
261 Mrs Rose Girard
261 Valmore Girard
263 Angelo Gentile
263 Mrs Mamie Maxymillian
— **Morgan av begins**
267 Anthony Solomon, grocer
269 James Garofano
269 Charles A Rancatti
269 Mrs Lula Lyons
271 Vacant
271 John Lucas
273 William A duBignon
279 Joseph A Ziter
James E Ziter
Shaffie Solomon
Joseph P Morin
Louis Williams
Frank Sartori
Edward A Ziter
Modern Fruit outlet
343 Nora B Murray
343 Stanley Skorupski
343 Deus P Dupuis
343 Joseph H Unis, grocer
— **Oak av begins**
351 Roy W Kerr
351 rear Angelo A Rancatti
351 rear Joseph Maestrone
355 John David
359 Nash P Morin
361 Claudio Franzoni
387 William H Orr
413 Mrs Emma D Bond
427 Louis Segala
455 Richard Johnson
455 John A Benvenuti
479 Alden Jones
481 Vacant
Brayton Gardens
William H Goodermote
489 Mrs Catherine Gardner
489 Gardner & Son, roofers
— **Dean begins**
543 Francis J Davis
543 Roland W Bartlett
— **Numbers from here are listed on Curran Memorial Highway**

STATE ROAD, BLACKINGTON. X-2
(See State rd, Greylock)

STATE ROAD, GREYLOCK. Y-8
From 568 W Main to Williamstown line

Left
10 Braytonville Garage
10 Anthony C Cermenaro, grocer
20 William H Breneman
22 MacLeod Anderson
24 Vacant
26 Norman Chenial
36 Edward M Arbour

Kyanize Paints and Varnish
BURLINGAME & DARBYS CO.
TELEPHONE 41 64 MAIN STREET

State rd, Greylock (continued)
42 John L Blanchard
70 Harry O Wells
Brayton School
off Rene J Delisle
Vacant brick yard
111 Edmond Garceau
111 rear Hector Goodrow
Bridge
174 Orrin A Fletcher
174 Orrin A Fletcher, filling sta
188 Arthur Clum
198 Albert G Hamer
— **Harding av begin**
216 John A Durnin
222 Harold A Bohl
230 Llye L Gilmore
— **Biltmore av begins**
238 John L Leighton
248 George J Rosa
— **College av begins**
264 Mrs Catherine Post
280 Hugh T Dick
282 Loren E Dickey
284 Frank P Petri
290 Rudolph Lecuyer
290 John E Walsh
294 William M Allison
314 Gordon E Mills
316 Ernest J Millette
316½ George M Menard
324 Mrs Josephine Koch
326 Vacant
338 Watson P Wheeler
338 Mrs Maude Hathaway
344 Conrad H Elsner
326 Albert H Bullett
364 George Barrett
364 Lawrence Boudreau
368 West's Filling Station
River bridge
— **New begins**
404 John J Chadnoit
404 Chad Signs
410 Mrs Jennie Marceau
418 Alfred W Griswold
— **Taft begins**
432 Greylock Barber Shop
434 Ted's Pool Room
434 Greylock Community Club
446 Mrs Olivine Bourassa
— **Protection av begins**
506 Berkshire Fine Spinning Associates Inc
540 Vacant
552 Vacant
554 Benjamin J Ethier
554 Joseph Descoteau
566 Alphonse Landry
580 Alcide Varicut
582 Fred C Gay
582 Florian Rougeau, barber
586 William Barschdorf
592 Achille Richer
592 William St Germaine
592 George Brazeau
594 George Brazeau, grocer
594 Arthur Beaudin
594 Anthony Bressett
596 John Richer
596 Leo A Moreau
596 Perley S Cutler
596 Seth A Wood
— **Phelps av crosses**
612 Telesphore Carrier, barber
612 Telesphore Carrier
628 Joseph Tanguay
628 David H Landry
634 Sisters of St Ann
640 Fortunat Genest
648 Walter E Button
656 Warren D Bowen
664 Raymond R Beaudreau
670 Erculini Campanardi
674 Louis N St Pierre
— **Chantilly av begins**
700 Vacant
— **Versailles begins**
— **Hawthorne av begins**
758 Airport Filling Station
Maple Leaf Sugar House
896 Clifford W George, produce
896 Clifford W George
896 Mapleside, tourists cabins
— **Prospect pk begins**
976 Arthur B Nichols
1010 Roy C Jones
1010 Walter C Edwards
1054 Julio J Malnati
1054 Julio J Malnati, veterinarian
1072 Mrs Anna H Stevens
1090 Mt Williams Greenhouses
1090 Reginald G Crews
1128 Vacant
1130 Mrs Grace D Barton

Right
1 Braytonville Socony Sta
Bridge
197 C Henry Ransford
Fort Massachusetts
263 John Crews
— **Harrison av begins**
285 Mrs Elizabeth S McIntosh
287 Frederick A Sinderman
303 Mrs Jessie S Duncan
315 John F Keating
— **Greylock av begins**
349 Russell M Packard
359 Paul H Baumann
373 George J West
373 West's Filling Station
373 rear Charles G Bullett, wood
River bridge
403 John M McConnell
411 Alston M Eagar
417 Paul J Bassette
423 Louis E Lillie
423 Charles W Oschman
429 Mrs Susie Heinz
437 Edward A Danis
443 Albert L Zepka
— **Depot begins**
459 Greylock Grocery Co
495 Henry H Clermont
461 Alfred J Bourassa
469 Zotique L Ethier
475 Vina M Anderson
549 John J O'Connor
549 William H Grady
553 Mrs Theresa Morris
555 Albert J Rivers
557 Thaddeus Koczela
559 Charles W Keating
561 Leo Rivers
567 Lawrence M McConnell
567 Lloyd Bullett
567 Isaiah Wood
567 George A Bergandahl
573 Ralph F England
575 Joseph Lauzon
581 Zenon J Barry
583 Thomas C Jackson
583 rear Arthur Phaneuf
583 rear Leo J Cyr
587 rear James Garner
587 William Anderson
589 Arthur J Bullett
589 rear Arthur J Morris
595 George Boucher
597 Roch Provost
— **Phelps av crosses**
Holy Family Church and School
861 Mrs Virginia E Stevens
861 Mrs Virginia E Stevens, market gardener
895 Mrs Abbie P Pike
895 Catherine P Lynch, antiques
895 Frank Viemotte
919 Antonio Cattaneo
919 Antonio Cattaneo, gas, oil
919 The Firs, tourists cabins
935 Edwin Ashton
935 James P Kelly
— **Rickards begins**
— **River Begins**
1009 Arthur L Barbeau
1015 Charles R Canedy
1025 Percy F Kittredge
1051 Arthur C Mausert
1059 Joseph D Whiteley
1067 Stanley M Denoyan
1077 Harry A Walker
1087 George Habersetzer
1097 Dudley B Woodard
1103 Paul O Welch
1115 J Herbert Mausert
1125 Frederick W McNamara
1143 Harold G Button
1143 Harold G Button, cont
— **Cross rd begins**

ST JOHN'S COURT. L-11
North from 45 Summer

SUMMER STREET. L-11
From 50 State east to 67 Church

Left
5 Frank Carbosiero
7 Arthur M Bingham
7 Frank E Amlaw
9 Benjamin Bruno
11 Joseph X Grenier
17 Charles H Litchfield
19 Litchfield's, tailor
23 Mrs Alta Shippee, dressmkr
23 Faxon Bowen
Berkshire Apts
37 Vacant
39 Gazzanigos Wallpaper & Paints
— **Bank crosses**
41 Velesca K Langevin
41 Earl E Blodgett
41 Gordon C Bennett
41 Albert Shields, plumber
45 Rev William Crittenden
49 John Lowrie
St John's Episcopal Church
Post Office
— **Ashland crosses**
— **Church pl ends**
First Cong Church

Right
4 H W Clark Co Inc, whl grocers
8 Vacant (5)
George L Casey (6)
Nicholas Costa (7)
Louis J Tanguay (8)
George Follett (9)
Vacant (10)
Vacant (11)
Charles E Bingham (12)
Vacant (14)
14 City Hall Annex
14 City Hall
— **Bank crosses**
— **Morris begins**
34 Y M C A
56 Antoine Dumouchel, phys
56 Antoine Dumouchel
60 Wilfred A Brosseau
62 Wilfred A Brosseau, phys
66 Lura M Jones
66 Anson S Williams, plumber
74 Florida F Temple, dr'ssmkr
74 Wm L Tangley, granite dlrs
76 Mrs Lenora J Darling
76 Professional Pharmacy
— **Ashland crosses**
82 M Schmidt & Son, furn
First Universalist Church
96 Michael A Gangemi, phys
98 Michael A Gangemi

SUMMIT AVENUE. N-19
From 426 Main south

Right
19 Mrs Alta Sanders
— **E Quincy crosses**

FURNITURE - M. SCHMIDT & SONS
42 ASHLAND ST. TEL. 1825

Summit ave (continued)
11 Archie H Lavigne
11 William L Foote
11 Vacant
61 Mrs Delia J Bradley
61 Harvey Vallieres
67 Mrs Mary Formhals
77 Vacant
77 Henry F Benoit
79 Homer J La Fave
79 Ernest Konopka
81 August E Euvrard
81 J Rene La Fave
87 Mrs Mary Hamelin
87 Hoosac Dental Lab'tory
87 Valmore H Bourgeois
Left
18 Fred J MacDonald
22 Edward F Chilson
24 Daniel B Primmer, Jr
28 Norman Davison
— E Quincy crosses

SUMMIT STREET. G-17
From 57 Beacon north to Franklin
Left
33 Bartholo Venturini
39 Benjamin Montgomery
45 George H Reardon
53 Leo J Gilbert

SYNAGOGUE ROAD. O-9
From 113 State west to Francis

TAFT STREET. Y-7
From 418 State rd, Greylock
Left
22 Charles E Nuttall
24 Leo Bassette
26 Norman Shartrand
28 Romeo Lefebvre
30 Mrs Agnes C Ouelette
34 D Francis McConnell
34 Rene Ouelette
36 Anthony J Auge
40 Arthur Bourassa
42 John Benz
44 Mrs Josephine Gaule
46 Ernest J Paquin
48 Anthony H LaFreniere
50 Aldor J Cardinal
Right
17 Wilfred Therrien
17 Oscar Paquin
17 Mrs Elizabeth Cumm
21 John E Ryan
23 William G Charron
25 Joseph P Chenaille
27 William H Garner, Jr.
29 Raymond A Therrien
31 Albert W Bergendahl
33 Gerard La Blond
35 Oscar A Duhamel
39 Paul W Langer
41 Henry LePine
43 Louis Bassette
45 Richard Hampson
47 Mrs Mary E Elliott
49 Max Langer

TANNERY YARD. J-15
South from 60 Union
Right
2 Mrs Harriet E Weeks
3 Mrs Eleanor Niedzwieski
4 Abdella Asad
5 Mrs Antonia Allard
6 John Krzyston
6 Halsey H Nelson
7 Dieudonne Delisle
8 Damonia Delisle
8 Damonia Sorel
9 Adam H Briggs
10 Mrs Bertha Coutu
12 Vacant

TEMPLE STREET. H-5
From 339 River
Right
18 Mrs Rose Nault
22 Helen Crowley
26 John Petro
30 Ernest Perrault
36 Antonio Spagnolo
Left
17 Cornelius H Van Steemburg
19 William H Van Steemburg
23 Wilfred F Depelteau
27 Charles H Jowett
31 Mrs Annie Gage
35 George Januska

THIRD STREET, BRAY. Z-10
West from West End ter to Marion av

TREMONT STREET. G-16
From 27 Beacon north to 114 Franklin
Left
35 Peter Moser
35½ Mrs Silvia Goio
37 Patrick H Gaffey
39 O Herman Briggs
41 Vacant
43½ Mrs Florence Sumner
45 Ermino Piantoni
47 Joseph DeGrenier
47½ Mrs Edna M Pariseau
51 Mrs Agnes B McBride
53 Leo Champagne
53 Victor Nazzewski
53½ Mrs Anna Beals
57 Tophiel Boldega
59 Henry Worth
— Wesleyan crosses
Right
18 Joseph Desnoyer
— Wesleyan crosses
64 Charles Knights

TUNNEL ROAD
From 892 Church northwesterly
Changed to West Shaft Road

TYLER STREET. G-3
From 421 River to end of North
Left
1 Charles Fletcher
3 Alphonse W Roy
5 Augustus J Trahan
7 Howard H Fontaine
9 William W Rowe
— Adams crosses
13 Joseph Trimarchi
15 Victor Critelli
17 Mrs Louise Barbeau
19 Mrs Mary Devio
47 George L Babeu
51 William H Barney
57 Albert J Reopell
61 Dennis P O'brien
Right
2 Clifford A Davis
4 Ernest Barbeau
6 Vacant
8 Jessie O'Neill
10 Mrs Lucy Kiel
— Adams crosses
12 Russell Scarfone
14 Mrs Sadie Lussier
— Duggan begins
16 Arthur Yanke
— Palmer av begins
18 Maude Lussier
46 Louis A Rougeau
52 Mrs Julia Pontier
72 W William Van Steenberg
76 Andrew Reid

UNION STREET. I-13
From 72 Eagle east to Five rds
Right
2 St Joseph Convent
Wall-Streeter Shoe Co
— Willow Dell begins
Bridge
60 rear Greylock Photo Engraving Co
60 Franxis X Brunette, conf
60 rear Barber Leather Co, offices
60 rear William & Brignolo, dairy products, milk
60 Redfield Norcross Co
— Tanney yd begins
66 First Nat Stores, grocers
68 Archie Belanger, barber
70-72 Berkshire Hardware & Farm Equipment Co
74 Antonio Gagilano, shoe repairing
76 Crystal Lunch
82 Thomas F Loftus
90 Mrs Florentine Favreau
90 Vacant
96 Floyd G Tatro
96 John A DeMarco
96 rear Windsor Print Works, garage
100 Mitchell Fountain
104 John R Sears
108 Joseph D O'Brien
108 Joseph A Brown
110 Edward I Harriman
112 Eli W Charbonneau
116 Clarence R Bailey
118 Napoleon Pinsonneault
122 Gustave G Noetzel
130 Keating's Service Station
132 Medric Chaput, grocer
132 Medric Chaput
132 rear William Chencil
140 Charles H Perron
142 Exiar J Fontaine, barber
144 U S Post Office Sta No 1
144 Union Drug Store
144 Sterling Oil Co
Bridge
156 Walter Dynes
156 Mrs Emily Andrews
156 William Peat
156 James Burton
158 Henry H Belouin
160 Henry H Belouin, rest'rant
— Miner ends
166 Ercoli Simonelli, shoe repr
168 Mrs Arthemise Filiault
168 Arthur M Roy
168 Charles B Le Page
170 Fred Richard
170 Joseph Surprenant
170 Mrs Georgianna Lebert
172 Vacant
176 Roy Bros, meats
176 John H LaPine
176 Andrew P Daniels
176 Mrs Edith L White
176 Vacant
178 Vacant
— Rand begins
184 Wilfred Daignault
186 Edward W Senecal
190 Joseph J Huttle
192 Henry C Blanquart
194 George Meehan
196 Vacant
200 Mrs Francis Kendrick
202 Mrs Clara Roy
Hoosac Mills Corp
284 Minnie Ashline
286 Lucien Roberts
288 Telesphore Dumochel
290 Frederick W Raedel
296 William Forgette
306 Romuald J Choquette
306 Mrs Regina Choquette, boarding
310 Vacant
312 Mrs May Tessier

The S. B. Dibble Lumber Co. Lumber of All Kinds With Service

Union (continued)
314 Schuyler L Dean
316 Arthur Aubin
318 Mrs Ada LaBombard
318 Mrs Rose Galligan
322 Roderick Blue
324 Edward J Ashkar
334 Albert Barriere
334 George J Remillard
336 Ephraim O Saulnier
344 William Pinsonneault, grocer
— Gallup begins
358 George Degrenier
358 Clinton H Sweeney
358 William Pinsonneault
368 Robert O Lasher
376 Joseph Girard
James A Copeland
Albert J Bernard
Bernard B Champney
Clarence E Sweeney
380 Benoit Martin
380 Ovila LaPorte
380 Henry Auelette
380 Vacant
388 Delia Fitzgerald
388 rear Alexander P Durant
394 Gerard Steinberg
William H Bunting
Mrs Neomi Labrecque
rear Desange Bachand
rear Mrs Margaret Schott
Mrs Agnes L Blonden
rear John W Brice
396 Raymond Bishop
433 Houghton School
— Kemp begins
434 John L Lewis
440 James M Naughton
440 Valmore Bombardier
448 Stafford W Lewis
448 James Garofano
456 Joseph Betourney
460 John Scott
466 Leon D Gregory
466 Mrs Stella Yarter
470 Stephen Bresett, grocer
470 Joseph Liberty
472 Alcide J Lepel
472 John H Luther
472 rear Leo Fontaine
480 Nelson Plankey
480 Leo J Bassette
492 Henry Chalifoux, auto rep
492 Henry Chalifoux
492 Louis X Chalifoux
502 Vacant
502 Dalmon Chilson
502 George T Boucher
502 John T Marran
504 Franklin E Perras
510 Mrs Agnes Tourjee
516 Harley E Andrew
518 Mrs Margaret Sheehan
522 Peter J Crowe
522 Vacant
524 Vacant
— Main crosses
522 Myles E Rice
522 Myles E Rice, blacksmith
554 Trail Garage
568 Fred L White
568 Thomas B Moore
580 George W Jackson
634 Harry J Sherman
636 William Dunn
650 Mrs Shirley Lodge
650 Everett C Brown
660 Jacob Spitzer
674 Norman W Blanchard
686 Rohane Oil Co
686 Jeremiah J Rohane
686 George W Rohane
790 Howard Randall, Jr
— W Shaft rd begins
Vacant
Vacant
William H Tatro
Manuel Costa
Mrs Flora P Daniels
Augustus E Walden
Augustus E Walden, gas and oils
Timothy C Brown
off Eva Stone
Edith Stone
David Stone
Mrs Lillian Collins
Left
9 A & F Taxi
11-13 Mohawk Furniture Co
11 O'Brien Building
Mrs Grace Schermerhorn (1)
Joseph A Gelineau (1)
Mrs Melina Savage (2)
Martin T Mullen (2)
John Gorman (3)
Andrew B Smith (4)
Rose A Traham (4)
17 Harry H Lamb
17 Patrick H Kearns
17 Patrick H Kearns, barber
21 Jacob Shapiro
21 Andrew Durocher
21 rear Shapiro Motors Paint Shop
27 Joseph Markland
27 Wilfred L Senecal
29 Mrs Azdre Brien
29 Mrs Azdre Brien, rooms
31 Bresnahan & O'Connell, tavern
31 Cornelius O'Connell
35 Edward M Colbert
35 Shapiro Motors, Inc
41 Joseph Varieur
43 Peloquin Tavern
43½ Ferdinand Lemoine
47 Service Garage
Bridge
55-59 Quinns Wall Paper & Paint Store
57 Esper K Stevens
Henry J Sorel
Henry J Sorel, barber
Charles J Cardinal
Mrs Lucy Joseph
— Canal begins
Consolidated Textile Corp
Windsor Print Works
— Cliff ends
Engine House No 3
Iron bridge
229 Hoosac Mills Corp, office
247 Hoosac Mills Corp
— Beaver begins
451 Mrs Marie Belanger
451 John J Fountain
457 Henry L Bissaillon
Napoleon E Baker
Russell I Baker
Edward Yarter
465 Mrs Edmire Belanger
— Johnson begins
475 Mrs Alexina Prevey, grocer
Howard Prevey
Mrs Martha Prevey, beauty parlor
Ernest Thibert
479 Mrs Alexina Prevey
479 William Spink
487 Bertha Gregory
489 Henry A Gray
489 Joseph F Houser
495 James F Broderick
505 Stephen Bressett
505 Charles Kelly
507 Howard J Gay
517 William Rumbolt
519 James Broderick
519 James Broderick, trucking
521 Gregory's Service Station
521 Frederick A Wibell
521 John Camadini
— Walker begins
— Main crosses
545 Robert Whitehead
547 Frank J Amato
565 Mrs Bessie M Phelps
569 Mass Dept Public Works, storage
613 George Gamache
655 Mrs Rose Burnett
655 The Hill Top
655 rear Mrs Bernadette Moreau
William J Kilbride
Fred F Goddard
Nelson Tessier
Walter Duquette
Arthur C Reimarn
William A Parisien
Francis J Brassard
— East Mt rd begins
Lyman Burdick

VADNAIS LANE. L-11
From 58 Center southerly
No houses

VALENTIA STREET, GREYLOCK. X-7
From 950 Mass av south to B & M R R

VALLEY PARK
Changed to Curran Memorial Highway

VEAZIE STREET. H-7
From 267 River northerly to end Frederick
Right
6 Mrs Mary E Darling
8 Victor Vitro
10 C John Ruggiero
18 Rocco Trimarchi
20 Frank Hurley
22 Albert Mazza
24 Thomas Mazza
26 Frank E Fortini
28 Joseph Schubnel, Jr
38 David L Adams
40 Harold E Lesure
44 Charles Pedercini
44 Samuel J Spagnolo
50 Lena Buckley
50 Vincent Zoito
52 Angelo A Scavo
— Ballou begins
66 Anthony Marino
68 Frank Mastroianni
70 Frank G Marino
74 John W O'Connell
76 Franklin I Little
76 Herbert A Eldred
82 Lewis Dunton
Pasquale Dilorenzo
Harry J Pickwell
Thomas J Bulshey, Jr
Arthur M Norcross
Howard C Goodemote
90 Charles H Hamberg
96 Mrs Josephine W Bushey
96 Rose B Pecor
98 Francis M Harris
98 George S Smith
100 Aime J Price
100 Bernard M Casuscelli
102 Francis J Fox
102 Clement Mossolan
104 Albert J Simard
104 Mrs Frances L Aldrich
106 Margaret A Davine
— North crosses
130 Mrs Amelia Phoenix, grocer
136 Arthur F Barry
146 Mary G Molley
— Nelson begins
152 Julius J Modlinger

SHAPIRO MOTORS Inc. 35 Union Brown St.
TELS. 268-269 TEL. 270
The Largest Selection of Dependable Used Cars in the County

Veazie (continued)
162 James McLaren
172 Joseph A Collette
174 James C Dickinson
182 Mrs Catherine T O'Neil
196 Charles A Benson
Left
17 Gaudias E Roy
21 Victor J Camadine
23 Anthony Sacco
27 Armand P Boillat
31 Anthony Tassone
Edward Brazeau (2)
John Lipa (3)
Joseph A Luscier (4)
Raoul J Dupuis (5)
47 Vincenzo Rotolo
47 Ralph Marchio
47½ Michael M Ziter, conf
— **School begins**
59 Harry R Nichols
61 Nelson J Lanoue
69 Mrs Maria Pallone
71 George Girogini
71 Dominick Pallone
73 Saverio Esposito
75 Alphonso Puccio
79 Francis J Conroy
81 Louis E Tyler
87 David Cramer
87 Raymond F Collier
93 John J Cardinal
99 Mrs Margaret Collier
99 Ercoli Simonelli
107 George F Collins
— **North crosses**
141 William Dickinson
143 Mrs Lottie M Holden
147 Francis P Goodman
149 Euclid J Lebert
153 Conrad H Mausert
155 George A Darling, Jr
165 Mrs Jane C Doherty
171 Eugene H Nichols
171 Alphege J Gibeau
185 William H Thatcher
— **N Veazie begins**
209 Joseph Fulginiti

VERGENNES PLACE, BLACKINTON. Z-5
Lorraine tract from Barbour to Catherine

VERSAILLES AVENUE GREYLOCK. Z-4
From 700 State rd, Greylock, southerly
Left
4 Alfred J Archambault
Bert Archambault
Elwin D Hewitt
James Quirk
George H Bertoli

WALDEN SCHOOL ROAD
(Changed to West Shaft Road)
From 1056 Church to West Shaft Road

WALDEN STREET, BRAY. Y-11
From Fairground av west to 40 Goodrich
Right
15 John F McHugo
33 George H Harris
47 George W Burdick
47 John F Burdick
47 Claude N Pike
49 Vacant
Anthony J Maxymillian, storehouse
Left
34 Arthur Cooper
34 Arthur Cooper
64 Alpheus M Burdick

WALKER STREET. K-24
From Union c Main north to Clarksburg
Right
4 Eugene D Beaton
12 Alfred F Jacob
12 Francis C Anderson
16 Charles Gregory
16 Mrs Alice H Murchie
26 Albert S Tyler
26 Clarence J Richards
26 Harry Utting
40 Edgar A Tolman
48 Mrs Mary A Rosi
62 Octave Ouelette
— **Johnson crosses**
84 John A Griffin
88 Wesley A Sawyer
102 William G Schrade
— **Canedy begins**
136 Eugene N Clairmont
164 James H Dawson
172 Mrs Stella M Whipple
208 Ernest L Cyr
208 Vacant
304 Louis H Viens
302 Wilfred M Scarbeau
306 William Bergen
310 Mrs Emma A Buckley
404 William H Seeger
— **City line**
Arthur A Chouinard
Meheeb Simon
Albert Brooks
Oliver H Brooks
Albert Chalifoux
Joseph Allard
Left
3 Frederick A Wivell
51 James A Carlow
House under const
— **Johnson crosses**
83 Henry A Noetzel
89 Clifford E Prevey
— **Crest begins**
89 Clifford E Prevey
52 Mrs Virginia LePage
54 Theodore J Lambert
— **Burnham ends**
435 Annibale DePaoli
— **City line**
Louis Monnot
Thomas Perkins

WALL STREET. M-16
From 28 E Quincy south to opp 36 Cherry
Right
17 John G Tolmie
23 Virginia C Cady
27 Edwain A French
27 Vacant
27 Robert M Chase
37 Harold B Tatro
37 George H Souther
Left
8 Harold H Peck
16 Orville J Patrie
— **Holbrook begins**
38 James D Hunter
48 James T Hunter

WALNUT STREET. P-9
West and south from 199 State to Dean
Right
15 Guisippe Milesi
15 Julian Milesi
15 Michael J Hanley
21 Frank Demarsico
21 Robert L Bresnehan
23 Anthony Long
23 Mrs Lucille M Beaudry
23 Salvatore Impoco
— **Francis begins**
— **Witt av ends**
281 John Ferrara
297 Nicholas Delnegro
301 Mario Richardello
301 Blase Richardello
307 Angelo S Mastroianni
307 Joseph B Danieli
319 Anthony T Cirone, trucking
321 Harold L Bush
325 James R Morandi
325 Joseph Gentile
333 Frank Schmidt
335 John L Girardi
337 Valentino Girardi
337 Frank Moritini
341 Battista Cozzaglio
341 Anthony Baldesserini
345 William Errichetto
345 Antonio G Christino
353 Giovanni B Leonesio
353 Battista Leonesio
357 Mrs Anna Accetta
357 Henry DeMarsico
369 John Sebastino
369 Pasquale Accetta
— **Lyman begins**
391 Umberto Girardi
403 Edward Morin
— **Pattison av begins**
445 Cesare Boni
447 Lodovico Benedetti
455 Salvatore Gattuso
— **Loomis av begins**
465 Antonio Papavero
477 Mrs Margaret Kenny
477 Edward P Gregory
483 Thomas A Dawkins
485 Kazmier Szafranski
487 Paul E Courtemanche
Left
18 Silvio A Pieropan
18 Armand P L Solira
22 Ernest Piaggi
22 Frederick R Perenick
22 Benjamin Morandi
30 Mrs Carolina Modena
244 James A Samia, grocer
244 James A Samia
244 Leonard F Dowling
250 Mrs Minnie Zappula
250 Thomas Ferrare
252 Dominick Mondia
258 Anthony Zito
260 Michael D Cozzaglio
260 rear Vacant
262 Joseph Accetta
262 Angelo A Accetta
262 Frank P Accetta
270 John B Baldessarini
270 Leo J Colo
274 Anthony DeMarisco
274 Mrs Philomena DeMarisco
276 Joseph Moresi
278 Vito Cilli
286 John Puppolo
288 Walter J Daniels
288 Albert Preite
290 John Puppolo, grocer
302 Michael A Gentile
Carmelo Zappula
Joseph De Marisco
Michael Lopardo
Joseph Vitale
Charles Laghi
312 Paul S Roy
312 Patrick A Varuzzo
312 Emile Russett
312 Amedeo Delnegro
336 Francis M Phillips
336 Michael F Lane
336 Charles Lefebvre
448 John B Pedercini
484 Nicola Canale
— **Dean ends**

WARREN STREET. N-6
From 78 Richmond av south
Right
15 Alfred A Maroni
23 Lawrence E Morrissey
23 Mrs Bridget M Dinn

NOEL INCORPORATED HOME AND AUTO RADIOS
218 ASHLAND STREET TELEPHONE 320

Warren (continued)
— **Irving av crosses**
37 Mrs Mary Tadiello
Left
— **Irving av crosses**
32 Ernest E Smith

WASHINGTON AVENUE. P-14
From 170 Ashland east to 203 Church
Left
7 B S Club
7 Edward P Thomas
9 Alexander Sostek
9 Vacant
11 Frederick E Robare
13 Emma Benoit, grocer
15 Emma Benoit
17 Nathan Sukel
19 William E Bressett
— **Spring ends**
25 Leon Cramer
27 Hyman Kaplan
27 Asa P Harrington
27 Joseph A Cohen
27 Dominick J Mancini
29 Edward Kronick
33 Raymond Magnoli
33 Frank A Pedercine
37 Cesare L Merlini
39 Mt Zion A M E Church
43 Dorothy J Morris
45 Mrs Rose Berger
45 Nathan Taskin
47 Harold W Cook
47 Alfred Borden
51 James Witherell
51 Raymond F Witherell
— **South ends**
Right
12 Anthony Greene
14 Mrs Kate Stone
20 Samuel Patashnick
20 Gilbert Corbiere
22 Theodore R Sprague
— **Spring st ext begins**
28 Elmer E Jacob
28 Thomas R Ellis
32 Mrs Fannie Adams
38 Andrew Baruzzi
— **Royal av begins**
46 Paul Brusatori
46 Alessandro Albini
58 Giovanni B Rosasco
— **Willow begins**
70 Mary F Martin
74 Clarence A Blair
74 Mary J Patrie
74 Vacant
— **Perry begins**
84 Exi T Jarvis
84 Mrs Margaret A Cody
90 William A O'Hearn

WATSON STREET, GREYLOCK. Z-5
From Phelps av westerly to Bonair av

WAVERLY PLACE
(Now Holden Lane)

WEBER AVENUE. I-10
From 89 Holden west to 76 Marshall
Right
5 James B Wood Co, plumb's
3 W G Roberts Co Inc, whl dry goods
North Adams, Wholes'e Co
Berkshire Engraving Co
L Robert Cutler, textile sketch engraving
Left
16 Italian Convent

WELLS AVENUE. D-16
From 151 Franklin to city limits
Left
1 Arthur N Brule
3 Joseph A Dube
Leopold Choquette
97 Elzear Vincelette
99 Clifford Delisle
— **City line**
Colomban Lussier
Right
12 Etienne Babeu
12 Donald A Thompson
Fred Babeu
86 Jeremiah H Hurlbut
96 Vacant
96 Mrs Gracia Hannigan
Arthur J Moran

WESLEYAN STREET. F-15
From 236 Eagle to Summit
Right
16 George Knott
18 George Ross
18½ Charles J McCauley
20 Alfred Hood
20½ Russell W Comeau
24 James M Shanahan
26 Anthony Miles
28 John Vareski
28 Vacant
28 Clark E Moon
38 John F Smith
— **Prospect crosses**
— **Tremont crosses**
Left
5 Clarence F Lee
7 Walter A Wagenknecht
11 James A Scano
11 Andrew Ross
17 James A McDonough
27 Horace R Loomis
33 Edward J Sherry
39 Hugo F Begiebing
45 Dr Martin M Brown
— **Prospect crosses**
— **Tremont crosses**

WEST END TERRACE, BRAY. Y-10
From 496 W Main southerly
Left
24 John D Massuco
32 Donald J Bowes
38 Henry Feder
44 Vacant
52 Irving H Call
66 Leon M Tisdale
Right
21 John W Collins
25 Clarence W McElroy
— **First ends**
— **Third begins**
— **Fourth begins**

WEST MAIN STREET. K-7
From Main at River Bridge west to Mass av, Bray
Right
5 Arnold Print Works, gate office
19 Brien NeJame, conf
21 Brien NeJame
23 George St Cyr
27 Mrs Catherine Roscoe
29 Ernest F Dumoulin
31 Ernest J Dumoulin
43 Margaret Tyrrell
45 Michael E Craven
51 Monte Carlo Bowling Al'ys
53 McKane Service Station
Railroad bridge
71 Vacant
73 Anacleto Perrone, grocer
75 Vacant
75 Vacant
75 Milford C Knight
77 Rose Pieri
77 Vacant
79 Vacant
Vacant
Vacant
Milford Knight
Nathan Tucker
79 Albert Pellerin
Vacant
Robert E Amlaw
81 William J Pilot
81 Thomas E Quirk
85 John J Kendrick
85 James Potter
85 Vacant
87 Mrs Lucy DePari
91 Mrs Mary Mead
95 Raymond Dudley
95 Altred H Ashley
95 Carol Lasky
95 Frank Stomski
105 Cecelia M Collins
115 Mrs Loretta M Hersey
121 Charles W Murray
— **Grimes begins**
129 Robert L Button
137 Vacant
137 Vacant
137 Gregorio Fiorentino
143 Susan A Cleghorn
149 Harry E Cleghorn
— **Brown begins**
Hillside Cemetery
273 West Main Street Filling Station
287 Louis A Dennis
287 Mrs Ethel T Brackett
291 John Noel
291 Eximer Dupuis
295 William L Wood
295 Mrs Hannah Bousquet
299 Edward A Jeffrey
299 Gerald Lebert
301 Vacant
301 Warren W MacDonald
301 Anthony Lopreta
301 John R Green
301 Vacant
309 Charles W Maxymillian
313 Maurice V Kennedy
313 Gertrude U Gilmore
317 Venise Sedelow
321 Dominic Gaffey
323 Joseph Girard
327 Mrs Sarah Jones
329 Patrick Gaffey
329 Mrs Mary Quion
331 Mrs Lillian P Gaffey
335 Anacleto Perrone
343 Anna H Crofts
349 Albert H McDonald
349 Ralph Beattie
349 Vacant
353 Adolphis Bergeron
365 Hugh McDonnell
365 John Q Adams
365 Mrs Emma Sly
371 James Whittle
371 Walter Grande
373 William Van Ness
375 Adrien J Dubreuil
— **Fairground av begins**
385 Albert Beauchemin Estate, grocers
385 Leo Dupuis
389 Mrs Virginia Beauchemin
393 William H Pearce
395 Frank Francis
397 Ray M Towslee
397 Frank Lamore
413 Lloyd F Keating
415 Dominick Scerbo
417 Francis J Walsh
419 Harold R Loyld
421 Vacant
423 Walter J Brackley
427 Vacant
427 Alfred E Wilson
429 Vacant

DURNIN BROTHERS BOOK and JOB PRINTING
43 CENTER ST. Tel. 803 NORTH ADAMS, MASS.

West Main (continued)
433 Mrs Helen Seasons
433 Matthew McGlynn
437 West End Market, meats
453 Leon L DeLano
453 George Martin
453 Charles E Armstrong
457 Mrs Seraphine Thomas
459 James F Carey
461 Frank W James
473 Owen D Haggerty
475 Arthur J MacDonald
— **Goodrich begins**
491 Arthur Danforth
491 Mrs Isabel Copeland
497 Mrs Augusta W Lloyd
497 Fred H Gordon
505 Adam Eichert
507 William Babcock
521 William G McKane
521 The Elm Manor
539 Albert S Day
547 Richard Jarvis
547 Fred K Marshall
555 Anthony C Cermenaro
555 Ronald H Smith
555½ John Daniels
557 Norman Roberts
557½ Herbert E Blake
559 Eddis Kronick
559 Norman Charron
559 Mrs Adele Charron
561 Henry E Duquette
561 Charles F Lemoine
563 Ignace Koyenewski
563 John Koyenewski
565 Vacant
567 John E McCarthy
567½ Mrs Grace Southgate
569 Francis E Belanger
571 Charles E Wolfe
573 William J Wilson
575 Raymond C Parks
575½ Harold Flanders
577 Murray E Lillie
577 Charles E O'Hare
577½ Mrs Hattie Robare
577½ Dennis S Biron
579 Alden Trottier
581 Mrs Philomene Descoteau
587 Ralph H Russell
589 Mrs Margaret E Carlisle
591 Franklin G Estes
593 Nelson E Crews
597 Joseph Brewer
599 Victor A Boschetti
Braytonville bridge

Left
2 The Citizen Loan
2 Brownie's Parcel Delivery
2 City Tire Shop
— **Furnace begins**
4 Mohawk Restaurant
6 Camille Boucher
18 Edward J Slattery
20 Henry J Garvey
24 Louis Capella
26 Nora E Cronin
— **High begins**
44 John L DeCarley
46 Louis P Gazzaniga
52 Peter Donega
64 Oliver Siciliano
64 Alfred A Talbot
66 John Fic
66 Earl McConnell
68 Mrs Margaret Fresola
70 Joseph Fulginiti
74 Frank Cariddi
76 Mrs Cora Perry
76½ Raphael Cariddi
78 Valmore Pedercini
80 Lucien Thiboutot
84 Joseph Maggioli
86 Mrs Bridget McGivney
86 John P Haley
90 Mary E Keegan
94 Pasquale Torchia
94 Floyd Allen
96 Carmino Yuliano
96 William F Sharron
100 Pasquale C Gatto
100 Rudolph Colo
106½ Eugene Odell
108 Margaret E Dooling
108 Nelson F Cook
116 Mary E Craven
126 Louis J Goodbeau
128 Simon Kronick
136 Grace E Pinkham
150 Lawrence O Morris
158 John J Fachini
168 Everett J McKowen
Hillside Cemetery
326 Walter Kennedy
326 Willard D Hall
330 Joseph F Deery
332 Mrs Ella A Hamer
332 Dr James W Bunce
338 Arthur N Harris
338 Ashley A Wood
338 Ashley A Wood, plumbing, oil burners
— **Charles begins**
344 Francis J Fleming
346 Mrs Clara Crawley
352 Lawran Underwood
354 Everett Sheldon
354 Leonard A Brigham
358 Thomas J Cavanaugh
358 Lamont Rich
358 David T Williams
358 Catherine Naughton
364 John Jones
372 Joseph A Valieres
372 Mrs Viola Crosier
378 William Owen
378 Albert J Brignola
— **Charles ends**
386 Henry Le Page
386 Fred F Scully
392 Raymond A Morey
392 Mrs Clara Bishop
400 Thomas J Francis
400 Francis A Manns
402 Louis Terrier
404 Mrs Helen L Porter
408 Clarence E Chase
408 Pasquale Gagliardi
422 Thomas P H Quinn, Jr
426 Catherine Refholz
430 Joseph H Barber
430 Howard Martin
— **Richview av begins**
450 William G Powers
454 Vacant
458 John B Tondreau
466 Mrs Ida F P Maynard
472 Donald S Warner
472 M Earle Jennings
476 Joseph A Tocco
480 Francis King
484 Gertrude Garlick
488 LeRoy M Bailey
488 Sterling E Smith
496 Walter L Rich
496 Blue Spruce Rooms
— **West end terrace begins**
502 Edmund C Tarnuzzer
506 Joseph S Malgeri
514 Marion H Ketchum
518 Vacant
— **Marion av begins**
— **Notch rd begins**
568 Charles E Wells
568 Notch Road Gift Shop
— **State rd begins**
580 Vacant
582 Charles E West
582 Philip L Guenette
582 Nicholas J Thoros
Braytonville Bridge

WEST SHAFT ROAD
From 932 Church northerly to Union byd limit

Left
161 Douglas H Bulford
175 Leon E Howland
189 George Saunders
195 Henry J Parker
239 William F Busby
251 John P Hinkell, 2nd
— **Turner rd ends**
Camp Decker
Charles W Thompson
601 Noel Bachard
601 Alcide Bachard
621 Mrs Mary Konopka

Left
655 Albanie Cote
703 Walter J Zwiercan
801 Thomas H Scully

Right
14 William H Brundige
22 Ward E Odell
— **Avenue A begins**
34 Abraham L Rarick
— **Avenue B begins**
86 Patrick J Conway
— **Avenue C begins**
88 Daniel H Coones
102 Jesse Gifford
— **Avenue D begins**
112 Edward H Caron
— **Avenue E begins**
174 Michael J Gorman
180 John Gaspardi
186 Edmund J Howland
196 Leon Hall
296 Thomas W Belanger
296 Ralph Dupree
308 Ovila Labonte
352 Serive Labonte
460 Telesphore H Dupree
460 Norman's Poultry Farm
512 Archer A Jones
534 John Dzya
722 Arthur E Hosley
778 Herbert E Daniels
816 David Bressette

WHEATON STREET, GREYLOCK. Y-5
From Phelps av westerly to Bonair av

WHEELER AVENUE. A-19
From 381 Houghton, Clarksburg

Right
6 Patrick J O'Leary
6 George F Durant
— **Kimpton av ends**
24 Henry A Senecal
26 Gordon T McElroy
26 George H Scarbo
28 Warren Maynard
30 Raoul D Giroux
32½ John F Quirk
32 Frank D Niles
34 Kenneth Daniels
52 Mrs Mary Senecal

Left
George Battis
25 Andrew Niles
25 Merrill Combs
27 Napoleon Falcon, Jr
33 William J Barrett
51 Mrs Delia Sanguinett
Clarksburg Sportmen's Club

WHITELEY AVENUE. E-9
From 293 Houghton westerly

Left
1 Joseph Demo
3 Mrs Mary Demo

WHITMAN STREET. N-7
From Richmond av south
5 Sceva E Whitney, Jr
19 Antonio Girgenti
— **Irving av begins**
35 Mrs Bertha Bouvier

YARTER COAL CO. - Distributors for the D & E Automatic Anthracite Burner
24 ASHLAND STREET PHONE 9

Whitman (continued)
35 Edward L Tatro
47 John M Rossi
55 Howard A McNine
55 Joseph P Culpo
— **Mowbray begins**
71 Elizabeth F Lawson

Left
30 Harvey Degrenier
30 Carmello J Girgenti
30 Andrew A Girgenti
36 Mrs Nellie Breen
36 Timothy T Breen
56 Gerald Plaro

WHITTESLEY AVENUE, GREYLOCK. X-7
From c Mass av and Depot, Greylock
— **Addison crosses**
Thomas Crockwell
Joseph A Beasley
Albert Dupre
William F Crockwell

WILLIAM STREET. G-6
From opp 22 School northerly to and byd North

Left
39 Mina Henwood
45 Frank H Stockwell
— **North crosses**
69 Francis Young
69 William McCarthy, Jr
81 Mrs Daniel A Collette
83 Theodore E Landry

Right
30 James B Ryan
34 Morris H Jacobs
36 Stephen A Boisvert
40 John J Walsh
40 Frederick Surr
46 Dominick Boschetti
50 Leonard L Lavendol
50½ James L Riardan
— **North crosses**
84 Nora Kelleher
8 William E Lanoue

WILLOW STREET. P-16
From 58 Washington av to 45 Porter

Right
17 Desire R Provencher
23 Harry G Gould, tomato plants
33 Harry G Gould
33 Mrs Mabel Mackey
39 Francis J O'Hara
39 Edmund K Luddy

Left
18 Peter J Petri
— **Elmwood av begins**

WILLOW DELL. K-15
From 36 Union southeast to Miner

Right
19 Frank Cadron
33 Romeo's Auto Body Works
35 Armand A Delisle
35 Joseph Menard
35 A Delisle & Co
49 Joseph Soulia
49 Kenneth W Laughlin
49 Felix Duquette
49 Mrs Alice Goddard
53 Edward Landy
53½ George C Sumner
54 Vacant
54½ Peter M Laheau
55 Angelo Scovine
57 Toussant Roberts
57½ Marshall D Briggs
57½ Robert E Sumner
59 Charles Goddard
59 Mrs Georgianna Bourdon
61 Peter Martel
61 George Busquet
61 Harvey Labonte
63 Charles F Glennon
63 Charles Gieseler
63 Joseph E Garceau
69 George Bousquet
69½ Napoleon Beaudin

WINDOM TERRACE. N-15
From 218 Church east to 25 Dover

Left
15 William H Cavanaugh
25 George P Titcomb
25 Desmond Sorague
33 Mrs Mary H Rolland
35 Mrs Martha A Lewis
41 Thomas M Beattie
45 Frank W Montgomery

Right
48 Harry P Pike

WINTER STREET. N-17
From 28 Dover east to Yale

Right
66 Levi Senaldi
72 Stanley B Pollard
78 Wilfred Paquette
82 Richard H Tyler
82 Henry J Contois
— **Meadow crosses**
110 Raymond A Bissaillon
116 Frank M Casuscelli

Left
67 Bernard R Beliveau
83 Matthew Welch
— **Meadow crosses**
105 Alfred Lanois, Jr
109 Frank H Alderman
109 James Carsno

WINTER STREET. F-20
From Front north to Maple
No houses

WITT AVENUE. P-9
From end of Furnace jct Francis south to Walnut

Right
— **Reservoir rd begins**
219 Anthony DeGiorgio
221 Charles Sartori

Left
128 Lena Pedercini
128 Joseph Damiano
128 Joseph Cimonetti
139 Edmond Waryjasz
130 Angelo Farinon
130 James Preite
132 Frank N Gigliotti
134 John Preite
136 Jerry Pessolano
138 Arco Recchia
138 Amilcare Pieri
140 Albert De Grenier
142 Anthony Cancro
144 Arthur L Busby
146 Ambrose Grew
152 Eli Grabaiola
152 Anibale Graziola
152 Richard L Culpo
202 Vacant
202 Joseph Montagna
202 Angelo Montagna
222 Edward Czaja
222 Dominic Cirone
224 Joseph Cirone
230 Mrs Mary Bartholdi
230 Leslie Kent

WITT STREET. N-6
Richmond av south

WOOD STREET, BLACKINTON. W-3
From 1463 Mass av north to Prospect av

Right
William Jacks

Left
Andrew Whitaker
29 Ulric H Dupuis

YALE STREET. N-18
From by Holbrook south to 116 Winter

Right
15 Joseph Chouinard
17 Herbert Brigham
17 Thomas F Horrigan
17 Alfred Wood
23 Joseph Chiettini
25 Raymond L Plumb
27 Joseph N Favreau
29 Mrs Anna D MacEwan
31 Francis J Pero
33 Elmer Beckwith
35 Samuel Wood
39 Adelard J Godbout
— **Holbrook ends**
59 Andrew T Bellefleur
61 Amos Therrien
77 Mark W Snyder
77 Orravill L Dunton
91 Henry A Delisle
91 Napoleon J Sorrell
99 Robert H George
99 Warren O Dunton
99 Albert V Perreault

Left
26 Felix N Rosch
44 Robert N Campbell
52 Anthony Corsi
66 Everett E Worthy
66½ Joseph A Gingras
70 Leon E Blanchard
72 William H Anderson
78 Adrien Bonvouloir
84 Harry F Pring
96 Arthur C Hadley

YORK STREET. C-19
(Homecrest tract)
From Franklin northeast to Hayes
No houses

North Adams Ward Lines, Parks, Halls, Etc.

Ward 1—includes the villages of Blackington and Greylock, last to the point where the old Williamstown road crosses the Hoosac River near the Fitchburg railroad crossing in Braytonville. The line then runs north to Clarksburg town boundary. From the railroad crossing the line follows the Hoosac River eastward past the fair grounds to Brown street, passing southward along that street and along the east boundary to the cemetery, thence due south to the Adams line

Ward 2—The western boundary of Ward 2 begins at Clarksburg and runs to the junction of the old Williamstown highway and the Hoosac River, with the river from that point to Brooklyn street for the southern boundary. Thence the

LAMB PAPER CO. OFFICE SUPPLIES — OFFICE EQUIPMENT STATIONERY — PRINTING TYPEWRITERS — FOUNTAIN PENS
108½ MAIN ST. TEL. 1531

line runs northerly along to Liberty, on Liberty to Philips street and northerly along Philips street across the hospital grounds due north to the Clarksburg line.

Ward 3—The easterly boundary of Ward 3 starts at the Clarksburg line and follows Franklin street to Eagle, down Eagle to the Hoosac River, thence westerly along the river to Brooklyn street, up Brooklyn to Liberty, to Philips, thence due north to the Clarksburg line.

Ward 4—The easterly boundary of Ward 4 is the line between Florida and North Adams south to a point opposite the five roads, thence due west to the East Mountain School, thence northwesterly to East Main street, down East Main through Willow Dell to the Hoosac River thence along the river to Eagle and Franklin streets to the Clarks line.

Ward 5—Bounded on the east by the Florida town line, on the south by Adams as far west as the south branch of the Hoosac River, thence northerly along the river to a point opposite J. H. Flagg's property on State street. The boundary line then runs due east to Ashland street and northwesterly along Ashland street to Washington avenue to Church, down Church to the junction of Main, thence in a general eastern direction along East Main to the East Mountain School and thence due east to Florida line.

Ward 6—Starting at the Holden street bridge the lines of Ward 6 run along the north branch of the Hoosac River to and through Willow Dell to East Main, thence to the junction East Main and Church, and down Church to Washington avenue, then along Washington avenue to Ashland street, thence northerly along Ashland street to Quincy, westerly through Quincy to its termination, thence northerly across Summer street to and through Holden street to the bridge.

Ward 7—Starting at the Brown street bridge the boundary of Ward 7 runs along the north branch of the Hoosac River to Holden street, across Main to the Western terminus of Quincy street, thence through Quincy to Ashland, southeasterly through Ashland to the point oppositet J. H. Flagg's property on State street, thence southerly along the south branch of the Hoosac River to the Adams line, thence westerly to a point equidistant from the Adams turnpike to the Notch Road thence due north through the Tinney and Witherell properties to the easterly boundary of the cemetery, thence along Brown street to the bridge the point of beginning.

PARKS, RESERVATIONS AND POINTS OF INTEREST

Prospect Park Blackinton West of Hawthorne av

Hoosaac Valley Agricultural Society Park (private)—(32.2 acres), W Main at Fairground av

Kemp Park (public) — ends Park av (8.2)

Greylock State Reservation Commissioners: Frank W Rockwell, Pittsfield; William H Sperry, North Adams. Altitude 3,500 feet; area 8,187 acres; appropriations, $93,000.

Colgrove Park—North Church (1 acre)

Hoosac Tunnel—Length, 4¾ miles cost $20,241,842; lives lost in building 195, completed 1875

Natural Bridge and Cascade—Extreme north of city, a ravine 300 feet long, 60 feet wide, spanned by a bridge of rock

Sand Springs—4,000 gallons flow; temperature 76 degrees throughout the year; about 6 miles northwest of city

Berkshire Park—Between Cheshire and Pittsfield

Windsor Lake — A beautiful sheet of water about 1½ miles east of the center of the city. Popular for boating and bathing

Hoosac Valley Park—(private) 19.6 acres, South State

North Adams Baseball Park—(private), South State street

Mohawk Trail—One of the finest scenic roads of modern construction in America. Follows the old Indian Trail from North Adams over the Hoosac Mountains and down through the Deerfield Valley to Greenfield. Was built by state appropriations at a cost of more than $300,000. Very popular with auto tourists. For full data, write the North Adams Chamber of Commerce or the publishers of this Directory

BLOCKS AND BUILDINGS

Adams Block, 108-114 Main
American House Block, 26-30 Main
American Legion Home, 90 Holden
Arlington Block, 21 Hoosac
Beer & Dowlin Block, 103 Eagle
Barber Block, 21 Church
Berkshire Block, 11 Hoosac
Berkshire Hotel Bldg, Bank c Summer
Berwick Block, 53 Holden
Blackinton Block, 67-71 Main and 6-10 Holden
Boland Block, 76 Main
Bond Block, 17 Bank
Bradford Block, 111-115 Main
Burlingame Block, 62 Main
Cavanaugh Block, 18-24 Main
Chase Block, River c Houghton
Clark Block, State c Summer
Collins Block, 28-30 State
Dowlin Block, 103-107 Main
Elk's Home, 100 Eagle
Empire Building, 57¾ Main
Empire Block, 5-9 Holden
Gatslick Building, 75-79 Main
Hebrew Community Bldg, 41 Center
Holden Block, 5-11 Center
Hoosac Savings Bank Bldg, 95 N Adams Gal 45 Main
Houghton Memorial Library Bldg, Church c Main
Jewett Block, 201 Main
Jones Block, 20 Bank
Kimbell Block, 66-68 Main
Kronick Block, 67-71 and 73-77 Holden
Linehan & Craven Block, 72½ Main
Lurie Block, 98½ Main
Mansion House Block, 43-47 State
Martin Block, 54 Main
Masonic Temple, 172 Church
Mead Block, 105-111 Center
New Kimbell Building, 85 Main
Nortth Adams Savings Bank Bldg, 86-88½ Main
North Adams National Bank Bldg, 80-84 Main
O'Briens Building, 9-13 Union
Porter & Hadfield Block, 30-34 Eagle and 31 Church
Richmond Hotel Block, Main c State
Robinson Block, 28 Bank
Seasons Block, 80-82 Holden
Sperry Block, 114-116 Holden
State Armory, 200 Ashland
Sullivan Bldg, 29-33 Main
Sullivan Bldg, 43-45 Main
Sullivan Block, 36-42 Bank
Thayer Block, Holden c Center
Transcript Block, 29 Bank
U S Post Office, Ashland c Summer
Wellington Block, 16-24 State
Whitney Block, 64-72 Lawrence av
Wright Block, 21 Bank
Y M C A Bldg, Summer c Morris
Y M H A Bldg, 41 Center

HALLS

A O H Hall, Div 4, Hoosac Bank Bldg, 95 Main
Academy Hall, Drury Academy Bldg
American Legion Hall, 90 Holden
Central Labor Union Hall, Lurie Blk, 98½ Main
City Hall, Morris c Summer
Eagles Hall, 95 Main
Elk's Home, 100 Eagle
G A R Hall, 90 Holden
Grange Hall, 54 Main
Hoosac Valley A C Rooms, 87 Center
Knights of Columbus Hall, 57¾ Main
Knights of Pythias Hall, 95 Main
Loyal Order of Moose Hall, 14 Bank
Masonic Hall, 172 Church
Memorial Hall, 90 Holden
North Adams Girls Club, 76 Main
Odd Fellows Hall, 62 Main and River c Mill, Blackington
Salvation Army Hall, 83 Center
St Joseph's Hall, 68 Eagle
St Jean de Baptiste Hall, 14½ Bank

BURLINGAME & DARBYS CO. Best Quality HARDWARE, PAINTS AND DRUGS
TELEPHONE 41 64 MAIN STREET

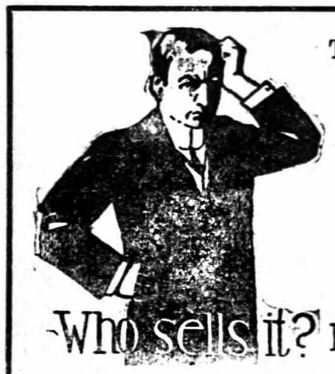

The Classified Business headings in the City Directory will tell you. The City Directory is the most complete local
BUYER'S GUIDE
available to residents of any city.
Consult the City Directory
H. A. MANNING CO., Publishers

MANNING'S
North Adams Classified Business Directory
1941

Copyright 1941, by H. A. Manning Co.

*Indicates heading given by special arrangement with the publishers.

***ABDOMINAL SUPPORTERS**
APOTHECARY HALL INC, 85 Main, see back cover

ACCOUNTANTS (CERTIFIED)
SPITALERI BROS & CO, 74 North (302) Pittsfield, see p 28

ACCOUNTANTS AND AUDITORS
SCOVELL, WELLINGTON & CO, Stearns Bldg, Springfield, see p 28
SPITALERI BROS & CO, 74 North (302) Pittsfield, see p 28

***ACETYLENE WELDING**
(See Welders and Brazers)
CITY AUTO RADIATOR CO, 32 River, see p 26
SHERMAN L H & SON, 18 Auburn av, see p 26

***ADDING MACHINES**
LAMB PAPER CO, 108½ Main, see top lines

AGRICULTURAL IMPLEMENTS AND MACHINERY
BURLINGAME & DARBYS CO, 64 Main, see top lines

***AIR CONDITIONING**
DELCO AND FRIGIDAIRE, Noel Inc, 218 Ashland, see top lines
GENERAL ELECTRIC, Smith-Donovan Inc 90 Main, see back cover

AIR LINE SERVICE
ROSASCO'S TRAVEL AGENCY, 90 Main, see alpha dir

AMBULANCE SERVICE
Frank's Ambulance Service, 29 Center
MOHAWK GARAGE, 1-11 Main, see front cover

ANTIQUES
GETMAN ROSS B, 104 River, see p 41
Lynch Catherine P, 895 State rd, Blackinton
SCHMIDT M & SONS, 42 Ashland, see top lines
Sisco Agnes A Mrs, 956 Church

***APRON, COAT AND TOWEL SUPPLY**
MODEL LAUNDERING CO INC, 46 Lincoln, see p 48

ARCHITECTS
Barlow Edwin T, 85 Main (403)
Eldridge Arthur F, 85 Main (507)

***ARTISTIC ENGRAVING AND DESIGNING**
(See Engravers—Photo)
GREYLOCK PHOTO ENGRAVING CO, rear 60 Union, see p 58
MOHAWK ENGRAVING CO, 48 Hope, Greenfield, see p 9

***ASBESTOS SHINGLES AND SIDEWALLS**
BERKSHIRE ROOFING & SUPPLY CO, rear 458 South, Pittsfield, see p 21

ASPHALT, SHINGLES AND SIDEWALKS
BERKSHIRE ROOFING & SUPPLY CO, rear 458 South, Pittsfield, see p 21

ASSOCIATIONS AND CLUBS (COMMERCIAL)
ASSOCIATION OF NORTH AMERICAN DIRECTORY PUBLISHERS
AUTOMOBILE CLUB OF BERKSHIRE COUNTY, 26 Bank row, Pittsfield

LAMB PAPER CO. OFFICE SUPPLIES — OFFICE EQUIPMENT STATIONERY — PRINTING TYPEWRITERS — FOUNTAIN PENS
108½ MAIN ST. TEL. 1531

line runs northerly along to Liberty, on Liberty to Philips street and northerly along Philips street across the hospital grounds due north to the Clarksburg line.

Ward 3—The easterly boundary of Ward 3 starts at the Clarksburg line and follows Franklin street to Eagle, down Eagle to the Hoosac River, thence westerly along the river to Brooklyn street, up Brooklyn to Liberty, to Philips, thence due north to the Clarksburg line.

Ward 4—The easterly boundary of Ward 4 is the line between Florida and North Adams south to a point opposite the five roads, thence due west to the East Mountain School, thence northwesterly to East Main street, down East Main through Willow Dell to the Hoosac River thence along the river to Eagle and Franklin streets to the Clarks line.

Ward 5—Bounded on the east by the Florida town line, on the south by Adams as far west as the south branch of the Hoosac River, thence northerly along the river to a point opposite J. H. Flagg's property on State street. The boundary line then runs due east to Ashland street and northwesterly along Ashland street to Washington avenue to Church, down Church to the junction of Main, thence in a general eastern direction along East Main to the East Mountain School and thence due east to Florida line.

Ward 6—Starting at the Holden street bridge the lines of Ward 6 run along the north branch of the Hoosac River to and through Willow Dell to East Main, thence to the junction East Main and Church, and down Church to Washington avenue, then along Washington avenue to Ashland street, thence northerly along Ashland street to Quincy, westerly through Quincy to its termination, thence northerly across Summer street to and through Holden street to the bridge.

Ward 7—Starting at the Brown street bridge the boundary of Ward 7 runs along the north branch of the Hoosac River to Holden street, across Main to the Western terminus of Quincy street, thence through Quincy to Ashland, southeasterly through Ashland to the point oppositet J. H. Flagg's property on State street, thence southerly along the south branch of the Hoosac River to the Adams line, thence westerly to a point equidistant from the Adams turnpike to the Notch Road thence due north through the Tinney and Witherell properties to the easterly boundary of the cemetery, thence along Brown street to the bridge the point of beginning.

PARKS, RESERVATIONS AND POINTS OF INTEREST

Prospect Park Blackinton West of Hawthorne av

Hoosaac Valley Agricultural Society Park (private)—(32.2 acres), W Main at Fairground av

Kemp Park (public) — ends Park av (8.2)

Greylock State Reservation Commissioners: Frank W Rockwell, Pittsfield; William H Sperry, North Adams. Altitude 3,500 feet; area 8,187 acres; appropriations, $93,000.

Colgrove Park—North Church (1 acre)

Hoosac Tunnel—Length, 4¾ miles cost $20,241,842; lives lost in building 195, completed 1875

Natural Bridge and Cascade—Extreme north of city, a ravine 300 feet long, 60 feet wide, spanned by a bridge of rock

Sand Springs—4,000 gallons flow; temperature 76 degrees throughout the year; about 6 miles northwest of city

Berkshire Park—Between Cheshire and Pittsfield

Windsor Lake — A beautiful sheet of water about 1½ miles east of the center of the city. Popular for boating and bathing

Hoosac Valley Park—(private) 19.6 acres, South State

North Adams Baseball Park—(private), South State street

Mohawk Trail—One of the finest scenic roads of modern construction in America. Follows the old Indian Trail from North Adams over the Hoosac Mountains and down through the Deerfield Valley to Greenfield. Was built by state appropriations at a cost of more than $300,000. Very popular with auto tourists. For full data, write the North Adams Chamber of Commerce or the publishers of this Directory

BLOCKS AND BUILDINGS

Adams Block, 108-114 Main
American House Block, 26-30 Main
American Legion Home, 90 Holden
Arlington Block, 21 Hoosac
Beer & Dowlin Block, 103 Eagle
Barber Block, 21 Church
Berkshire Block, 11 Hoosac
Berkshire Hotel Bldg, Bank c Summer
Berwick Block, 53 Holden
Blackinton Block, 67-71 Main and 6-10 Holden
Boland Block, 76 Main
Bond Block, 17 Bank
Bradford Block, 111-115 Main
Burlingame Block, 62 Main
Cavanaugh Block, 18-24 Main
Chase Block, River c Houghton
Clark Block, State c Summer
Collins Block, 28-30 State
Dowlin Block, 103-107 Main
Elk's Home, 100 Eagle
Empire Building, 57¾ Main
Empire Block, 5-9 Holden
Gatslick Building, 75-79 Main
Hebrew Community Bldg, 41 Center
Holden Block, 5-11 Center
Hoosac Savings Bank Bldg, 95 N Adams Gal 45 Main
Houghton Memorial Library Bldg, Church c Main
Jewett Block, 201 Main
Jones Block, 20 Bank
Kimbell Block, 66-68 Main
Kronick Block, 67-71 and 73-77 Holden
Linehan & Craven Block, 72½ Main
Lurie Block, 98½ Main
Mansion House Block, 43-47 State
Martin Block, 54 Main
Masonic Temple, 172 Church
Mead Block, 105-111 Center
New Kimbell Building, 85 Main
Nortth Adams Savings Bank Bldg, 86-88½ Main
North Adams National Bank Bldg, 80-84 Main
O'Briens Building, 9-13 Union
Porter & Hadfield Block, 30-34 Eagle and 31 Church
Richmond Hotel Block, Main c State
Robinson Block, 28 Bank
Seasons Block, 80-82 Holden
Sperry Block, 114-116 Holden
State Armory, 200 Ashland
Sullivan Bldg, 29-33 Main
Sullivan Bldg, 43-45 Main
Sullivan Block, 36-42 Bank
Thayer Block, Holden c Center
Transcript Block, 29 Bank
U S Post Office, Ashland c Summer
Wellington Block, 16-24 State
Whitney Block, 64-72 Lawrence av
Wright Block, 21 Bank
Y M C A Bldg, Summer c Morris
Y M H A Bldg, 41 Center

HALLS

A O H Hall, Div 4, Hoosac Bank Bldg, 95 Main
Academy Hall, Drury Academy Bldg
American Legion Hall, 90 Holden
Central Labor Union Hall, Lurie Blk, 98½ Main
City Hall, Morris c Summer
Eagles Hall, 95 Main
Elk's Home, 100 Eagle
G A R Hall, 90 Holden
Grange Hall, 54 Main
Hoosac Valley A C Rooms, 87 Center
Knights of Columbus Hall, 57¾ Main
Knights of Pythias Hall, 95 Main
Loyal Order of Moose Hall, 14 Bank
Masonic Hall, 172 Church
Memorial Hall, 90 Holden
North Adams Girls Club, 76 Main
Odd Fellows Hall, 62 Main and River c Mill, Blackington
Salvation Army Hall, 83 Center
St Joseph's Hall, 68 Eagle
St Jean de Baptiste Hall, 14½ Bank

BURLINGAME & DARBYS CO. Best Quality HARDWARE, PAINTS AND DRUGS
TELEPHONE 41 64 MAIN STREET

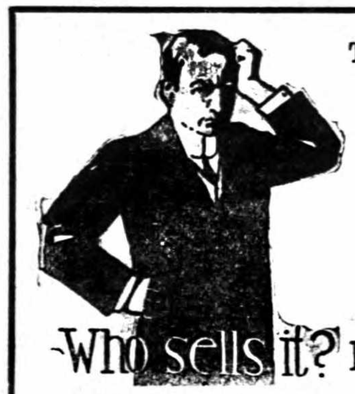

The Classified Business headings in the City Directory will tell you. The City Directory is the most complete local
BUYER'S GUIDE
available to residents of any city.
Consult the City Directory
H. A. MANNING CO., Publishers

MANNING'S
North Adams Classified Business Directory
1941

Copyright 1941, by H. A. Manning Co.
*Indicates heading given by special arrangement with the publishers.

***ABDOMINAL SUPPORTERS**
APOTHECARY HALL INC, 85 Main, see back cover

ACCOUNTANTS (CERTIFIED)
SPITALERI BROS & CO, 74 North (302) Pittsfield, see p 28

ACCOUNTANTS AND AUDITORS
SCOVELL, WELLINGTON & CO, Stearns Bldg, Springfield, see p 28
SPITALERI BROS & CO, 74 North (302) Pittsfield, see p 28

***ACETYLENE WELDING**
(See Welders and Brazers)
CITY AUTO RADIATOR CO, 32 River, see p 26
SHERMAN L H & SON, 18 Auburn av, see p 26

***ADDING MACHINES**
LAMB PAPER CO, 108½ Main, see top lines

AGRICULTURAL IMPLEMENTS AND MACHINERY
BURLINGAME & DARBYS CO, 64 Main, see top lines

***AIR CONDITIONING**
DELCO AND FRIGIDAIRE, Noel Inc, 218 Ashland, see top lines
GENERAL ELECTRIC, Smith-Donovan Inc 90 Main, see back cover

AIR LINE SERVICE
ROSASCO'S TRAVEL AGENCY, 90 Main, see alpha dir

AMBULANCE SERVICE
Frank's Ambulance Service, 29 Center
MOHAWK GARAGE, 1-11 Main, see front cover

ANTIQUES
GETMAN ROSS B, 104 River, see p 41
Lynch Catherine P, 895 State rd, Blackinton
SCHMIDT M & SONS, 42 Ashland, see top lines
Sisco Agnes A Mrs, 956 Church

***APRON, COAT AND TOWEL SUPPLY**
MODEL LAUNDERING CO INC, 46 Lincoln, see p 48

ARCHITECTS
Barlow Edwin T, 85 Main (403)
Eldridge Arthur F, 85 Main (507)

***ARTISTIC ENGRAVING AND DESIGNING**
(See Engravers—Photo)
GREYLOCK PHOTO ENGRAVING CO, rear 60 Union, see p 58
MOHAWK ENGRAVING CO, 48 Hope, Greenfield, see p 9

***ASBESTOS SHINGLES AND SIDEWALLS**
BERKSHIRE ROOFING & SUPPLY CO, rear 458 South, Pittsfield, see p 21

ASPHALT, SHINGLES AND SIDEWALKS
BERKSHIRE ROOFING & SUPPLY CO, rear 458 South, Pittsfield, see p 21

ASSOCIATIONS AND CLUBS (COMMERCIAL)
ASSOCIATION OF NORTH AMERICAN DIRECTORY PUBLISHERS
AUTOMOBILE CLUB OF BERKSHIRE COUNTY, 26 Bank row, Pittsfield

OLO PAINTS VARNISHES, Etc. M. SCHMIDT & SONS 42 ASHLAND ST. TEL. 1825

NORTH ADAMS CHAMBER OF COMMERCE, 85 Main (604), see insert opp name

ASSOCIATIONS, CLUBS AND SOCIETIES

American Disabled Veterans of World War, Foster Rifenburg Chapter No 29—90 Holden
American Legion, Frank R Stiles Post No 125—90 Holden
Ladies Auxiliary Frank R Stiles Post No 125—90 Holden
Sons of American Legion—90 Holden
American Red Cross Society—14 Summer
Ancient Order of Hibernians, Div No 4—95 Main
Hibernian Auxiliary No 1—95 Main
Hibernians Auxiliary No 3—95 Main
Artisans Canadiens Francois—14½ Bank
Benevolent Protective Order of Elks, North Adams Lodge 487
Beta Sigma Phi Sorority, Kapper Chapter meets Richmond Hotel, 1st and 4th Mon at 7:30 p m
Catholic Daughters of America, Court Margaret 629—K of C Hall, 57¾ Main
Clarksburg Sportsmans Club — end Wheeler av, Clarksburg
Club Lafayette—95 Main
Daughters of St George, Tunnel City Lodge No 155—95 Main
Daughters of Italy, N Adams Lodge—Summer c Bank
Fraternal Order of Eagles, North Adams Aerie No 310—95 Main
Greylock Community Club—434 State rd Greylock
Hoosac Valley Athletic Club—87 Center
Independent Order of Odd Fellows, Canton Colfax No 28, Auxiliary No 2—62 Main
Unitah Rebekah Lodge No 69—62 Main
Canton Colfax No 28—I O O F Hall
Canton Colfax No 28 Auxiliary No 2—I O O F Hall
Mohawk Lodge M U No 7748—95 Main
Odd Ladies Royal Excelsior Lodge No 9634—95 Main
Oneco Lodge No 100—54 Main
Unitah Sewing Circle—45 Main
Wells Encampment No 28—I O O F Hall
Italian Catholic Recreation Club
Jewish War Veterans of U S, Post No 121—90 Holden
Kiwanis Club of North Adams—Meets Richmond Hotel
Knights of Columbus, N A Council No 156—57¾ Main
Knights of Pythias, Olympian Lodge No 22—95 Main
Labor Organizations, Barbers Union Local No 126—Lurie Block, 98½ Main
Calico Workers Union No 1—Meets 95 Main
Carpenters and Joiners Union Local No 193—98½ Main
Central Labor Union, 98½ Main
Cigars Makers Union Local No 206—23 State
Int Alliance of Theatrical State Employees Local No 83—98½ Main
Int Bricklayers, Masons and Plasterers Union—98½ Main
Int Typographical Union Local No 316—98½ Main
N Adams Musicians Protective Asso Local No 96—A F of M C L U Hall, 98 Main
Plumbers Local No 578—98½ Main
Ladies Auxiliary of Chai Odom—160 Ashland
Ladies of Lebanon Society—Meets at members homes
Lincoln Camp Auxiliary No 27—Meets GAR Hall
Lions Club meets at Richmond Hotel 1st 3d Thurs 6 p m
Loyal Order of the Moose—Moose Hall, 14 Bank
Women of the Moose, Chapter 240—Moose Hall
Masonic Associations, Lafayette Lodge A F & A M—172 Church
Composite Chapter R A M—172 Church
Greylock Lodge A F & A M—172 Church
Naomi Chapter No 17 O E S—172 Church
Medical Associations of N Berkshire—Hotel Richmond
Military Co K 104 Mass Nat Guard, State Armory—200 Ashland
National Association of Letter Carriers N Adams Branch No 103—Post Office
National Federation of P O Clerks Local No 638—Post Office
New England Order of Protection Hoosac Lodge No 20—I O O F Hall
North Adams Emblem Club—Meets Elks Home
North Adams Grange—Meets 54 Main
North Adams Lions Club, Richmond Hotel
North Adams Sportsman's Club House, at Florida
Rotary Club meets at Richmond Hotel every Mon 12:00
Sons of Italy, 54 Main
Women's Christian Temperance Union—Meets at members homes
Societe St Jean Baptiste—14½ Bank
Veterans of Foreign Wars John E McKeon Post Auxiliary—90 Holden

Sash, Doors, Interior Finish THE S. B. DIBBLE LUMBER CO. 174 STATE STREET

***ATHLETIC GOODS**
(See Sporting Goods)
SEARS ROEBUCK & CO, 45-47 Main, see p 10
WALDEN J H, 66 Main, see front cover

***ATTORNEYS-AT-LAW**
(See Lawyers)
COTE VALMORE O, 85 Main (412-414) phone 637
GADSBY EDWARD N, 85 Main (428)
LEVINE SAMUEL E, 62 Main
MAGENIS JOHN E, 77 Main
O'HEARN WILLIAM A, 88½ Main
RUBY ISRAEL, 54 Main, phone 129

AURISTS
CURRAN WILLIAM L, 103 Main, (201) see alpha dir

AUTOMOBILE ACCESSORIES, DEALERS, GARAGES AND REPAIRERS
Argosy Garage, 128 Ashland
Autobody Specialty Co, 90 Marshall
Auto Replacement Parts Co, 90 Marshall
Bear Alignment Co, 615 Church
BERKSHIRE AUTO CO, 109 South, Pittsfield, see p 25
Bill's Garage, 177 River
BRAYTONVILLE GARAGE, 10 State rd c W Main, Bray, see p 25
BREWER BROS INC, 277 Ashland, see front cover
Carlow's Auto Supplies, 288 Beaver
Chalifoux Henry, 492 Union
City Tire Shop, 2 W Main
Eagle Garage, 22 Porter
GAVETT O W, 195-205 Ashland, see p 25
Geoffrion Adolph, 930 Curran Memo Highway
GEORGE'S TIRE, RADIATOR & BODY WORKS, 147-151 Ashland, see p 26
GOODRICH SILVERTOWN STORES, 32 River
Hall's Motor Sales Inc, Ashland
Harriman's Auto Repair Shop, rear 66 Center
King's Amoco Service, 222 Ashland and 72 Eagle
Laurin Alcide, rear 341 Beaver
Little Frank's Auto Stores, 22-26 Eagle
MOHAWK GARAGE, 1-11 Main, see front cover
NOEL INC, 218 Ashland, see top lines
ORR HERBERT A CO, 400 State, see p 24
PETE'S TIRE SHOP, 54 River, see p 24
PIERI MOTOR SALES INC, 222 Columbia, Adams, see top and bottom lines
Rancatti Motor Sales, 80 River
RIVERSIDE AUTO BODY SHOP, 177 River, see p 23
Romeo's Auto Radiator & Body Works, 33 Willow Dell
ROSASCO MOTOR CO, 90 Main and 321 Ashland
Rowley-Cleary Motor Sales, 72 River
SEARS ROEBUCK & CO, 45-47 Main, see p 10
Service Garage, 47 Union
SHAPIRO MOTORS INC, 35 Union, see top lines
SHERMAN L H & SON, 18 Auburn av, see p 26
Silver Lake Garage, 156-158 River
Spada's Service Station, 119 Holden
Tash R J & Bros, 40 Marshall
Trail Garage, 554 Union
West's Filling Station, 373 and 368 State rd, Greylock

***AUTOMOBILE AGENCIES**
(See Automobile Accessories, etc)
BUICK, Pieri Motor Sales Inc, 222 Columbia, Adams, see top and bottom lines
CADILLAC, O W Gavett, 195-205 Ashland, see p 25
CHEVROLET, Spofford Motors Inc, 50 River, see front cover
DE SOTO, Brewer Bros Inc, 277 Ashland, see front cover
DODGE, Shapiro Motors Inc, 35 Union, see top lines
HUDSON, Mohawk Garage, 1-11 Main, see front cover
OLDSMOBILE, Berkshire Auto Co, 109 South Pittsfield, see p 25
PLYMOUTH, Brewer Bros Inc, 277 Ashland, see front cover
PLYMOUTH, Shapiro Motors Inc, 35 Union, see top lines
PONTIAC SIXES AND STRAIGHT EIGHT, Herbert A Orr Co, 400 State, see p 24
STUDEBAKER, O W Gavett, 195-205 Ashland, see p 25
WILLYS, River Side Auto Body Shop, 201 River, see p 23

***AUTOMOBILE BATTERIES (BRANDS)**
(See Batteries and Service Stations)
ATLAS, Mohawk Garage, 1-11 Main, see front cover
AUTOLITE, Shapiro Motors Inc, 35 Union, see top lines
CROSSCOUNTRY, Sears, Roebuck & Co 45-47 Main, see p 10
DELCO, Braytonville Garage, 10 State rd, see p 25
DELCO, Noel Inc, 218 Ashland, see top lines
DELCO, Shapiro Motors Inc, 35 Union, see top lines
DELCO, Spofford Motors Inc, 50 River, see front cover
DELCO, Texaco Super Service Station, 70 Ashland, see p 24
GLOBE, Pete's Tire Shop, 54 River, see p 24
WILLARD, George's Tire, Radiator & Body Works, 151 Ashland, see p 26
WILLARD, Shapiro Motors Inc, 35 Union and Brown, see top lines

SHAPIRO MOTORS Inc. EXPERT REPAIRS APPROVED LUBRICATION ROAD SERVICE
35 UNION PHONES 268 - 269

***AUTOMOBILE BODY AND FENDER REPAIRERS**
(See Automobile Accessories, etc)
CITY AUTO RADIATOR CO, 32 River, see p 26
GAVETT O W, 195-205 Ashland, see p 25
GEORGE'S TIRE, RADIATOR & BODY WORKS, 151 Ashland, see p 26
JIMMY'S RADIATOR & BODY SHOP, 30 Ryan's lane, see p 27
MOHAWK GARAGE, 1-11 Main, see front cover
RIVERSIDE AUTO BODY SHOP, 201 River, see p 23
SPOFFORD MOTORS INC, 50 River, see front cover

***AUTOMOBILE BRAKE SERVICE**
NOEL INC, 218 Ashland, see top lines

***AUTOMOBILE CLUBS**
AUTOMOBILE CLUB OF BERKSHIRE COUNTY, 26 Bank row, Pittsfield

AUTOMOBILE ELECTRICIANS
NOEL INC, 218 Ashland, see top lines

***AUTOMOBILE FINANCING**
M A C PLAN INC OF NO ADAMS, 18 Bank, see p 27

***AUTOMOBILE FUEL PUMP SERVICE**
NOEL INCORPORATED, 218 Ashland, see top lines

***AUTOMOBILE GASOLINE AND OIL (BRANDS)**
(See Gasoline and Oils)
AMOCO, Spofford Motors Inc, 50 River, see front cover
AMOCO, West Main Street Filling Station, 273 W Main
BLUE SUNOCO, Airport Filling Station, 758 State rd
CITIES SERVICE, Braytonville Garage, 10 State rd, see p 25
CITIES SERVICE, Ensign & Smith Coal Co, 14 Center, see front cover
ESSO, O W Gavett, 195-205 Ashland, see p 25
ESSO, George's Tire, Radiator & Body Works, 151 Ashland, see p 26
ESSO, Mohawk Garage, 1-11 Main, see front cover
GULF, Goodrich Silvertown Stores, 32 River
GULF, Herbert A Orr Co, 400 State, see p 24
SINCLAIR, Pete's Tire Shop, 54 River, see p 24
TEXACO, Texaco Super Service Station, 70 Ashland, see p 24

***AUTOMOBILE GLASS**
(See Glass Dealers—Window & Plate)
GEORGE'S TIRE, RADIATOR & BODY WORKS, 151 Ashland, see p 26
MOHAWK GARAGE, 1-11 Main, see front cover

***AUTOMOBILE GREASING AND OILING**
(See Automobile Accessories, etc)
GAVETT O W, 195-205 Ashland, see p 25
GEORGE'S TIRE, RADIATOR & BODY WORKS, 147-151 Ashland, see p 26
MOHAWK GARAGE, 1-11 Main, see front cover
PETE'S TIRE SHOP, 54 River, see p 24
SPOFFORD MOTORS INC, 50 River, see front cover
TEXACO SUPER SERVICE STATION, 70 Ashland, see p 24

***AUTOMOBILE HEATERS**
STEWART WARNER, George's Tire, Radiator & Body Works, 147 Ashland, see p 26

AUTOMOBILE LAUNDRIES
MOHAWK GARAGE, 1-11 Main, see front cover

***AUTOMOBILE PAINTERS**
(See Painters—Automobile)
CITY AUTO RADIATOR Co, 30 River, see p 26
GAVETT O W, 195-205 Ashland, see p 25
GEORGE'S TIRE, RADIATOR & BODY WORKS, 151 Ashland, see p 26
MOHAWK GARAGE, 1-11 Main, see front cover
RIVER SIDE AUTO BODY SHOP, 201 River, see p 23

***AUTOMOBILE RADIATOR RECORING**
(See Radiator Repairers—Automobile)
JIMMY'S RADIATOR & BODY SHOP, 30 Ryan's lane, see p 27

***AUTOMOBILE RADIATOR REPAIRERS**
(See Radiator Repairers—Automobile)
CITY AUTO RADIATOR CO, 30 River, see p 26
GEORGE'S TIRE RADIATOR & BODY WORKS, 151 Ashland, see p 26
JIMMY'S RADIATOR & BODY SHOP, 30 Ryan's lane, see p 27
RIVER SIDE AUTO BODY SHOP, 201 River, see p 23

***AUTOMOBILE RADIOS**
NOEL INC, (Delco and Philco), 218 Ashland, see top lines

AUTOMOBILE REPAIRING
JIMMY'S RADIATOR & BODY SHOP, 30 Ryan's lane, see p 27

***AUTOMOBILE REPLACEMENT PARTS**
(See Automobile Accessories, etc)
NOEL INC, 218 Ashland, see top lines

***AUTOMOBILE SHEET METAL WORKERS**
(See Sheet Metal Workers)
MOHAWK GARAGE, 1-11 Main, see front cover

***AUTOMOBILE SHOCK ABSORBERS (BRANDS)**
(See Automobile Accessories, etc)
LOVEJOY, Noel Incorporated, 218 Ashland, see top lines

***AUTOMOBILE SLIP COVERS**
(See Department Stores)
BOSTON STORE, 67-71 Main, see p 2
GEORGE'S TIRE, RADIATOR & BODY WORKS, 147 Ashland, see p 26

NOEL INCORPORATED Delco Automatic Heating Sales and Service
218 ASHLAND STREET TELEPHONE 320

***AUTOMOBILE SPEEDOMETER SERVICE**
NOEL INCORPORATED, 218 Ashland, see top lines

***AUTOMOBILE SPRING AND AXLE REPAIRING**
(See Automobile Accessories, etc)
MOHAWK GARAGE, 1-11 Main, see front cover

***AUTOMOBILE STARTING, LIGHTING AND IGNITION SYSTEMS**
(See Automobile Accessories)
MOHAWK GARAGE, 1-11 Main, see front cover
NOEL INCORPORATED, 218 Ashland, see top lines

***AUTOMOBILE STORAGE**
(See Automobile Accessories, etc)
MOHAWK GARAGE, 1-11 Main, see front cover

***AUTOMOBILE TIRES AND TUBES (BRANDS)**
(See Automobile Accessories, etc)
ACME, Anthony Cermenaro, 10 State rd see p 25
ALLSTATE, Sears, Roebuck & Co, 45-47 Main, see p 10
ATLAS, Mohawk Garage, 1-11 Main, see front cover
FIRESTONE, O W Gavett, 195-205 Ashland, see p 25
FIRESTONE, Texaco Super Service Station, 70 Ashland, see p 24
GOODRICH, Goodrich Silvertown Stores, 32 River
GOODYEAR, George's Tire, Radiator & Body Works, 147--151 Ashland, see p 26
GOODYEAR, Shapiro Motors Inc, 35 Union, see top lines
MILLER, George's Tire Radiator & Body Works, 147-151 Ashland, see p 26
MILLER, Spofford Motors, Inc, 50 River, see front cover
MILLER, Herbert A Orr Co, 400 State, see p 24
SEIBERLING, Pete's Tire Shop, 54 River, see p 24
U S ROYAL, Brewer Bros Inc, 277 Ashland, see front cover

***AUTOMOBILE TOP REPAIRERS**
(See Automobile Accessories, etc)
GAMACHE & SON, 839 S Church, see p 28
GEORGE'S TIRE, RADIATOR & BODY WORKS, 147 Ashland, see p 26
MOHAWK GARAGE, 1-11 Main, see front cover

***AUTOMOBILE TOPS AND UPHOLSTERERS**
Autobody Specialty Co, 90 Ashland
CITY AUTO RADIATOR CO, 32 River, see p 26

***AUTOMOBILE TOWING AND WRECKING**
(See Automobile Accessories, etc)
MOHAWK GARAGE, 1-11 Main, see front cover

***AUTOMOBILE TRAILERS (BRANDS)**
PIERCE ARROW TRAVELODGE, O W Gavett, 195-197 Ashland, see p 25

AUTOMOBILE TRUCK BODIES BUILT TO ORDER
SHERMAN L H & SON, 18 Auburn av, see p 26

***AUTOMOBILE TRUCKS (BRANDS)**
(See Automobile Accessories, etc)
CHEVROLET, Spofford Motors Inc, 50 River, see front cover
DODGE, Shapiro Motors Inc, 35 Union and Brown, see top lines
FEDERAL, Mohawk Garage, 1-11 Main, see front cover
G M C, Berkshire Auto Co, 109 South, Pittsfield, see p 25
G M C, Pieri Motor Sales Inc 222 Columbia, Adams, see top and bottom lines
INTERNATIONAL, Rosasco Motor Co Inc, 321 Ashland
MACK, Brewer Bros Inc, 277 Ashland, see front cover
STUDEBAKER, O W Gavett, 195-205 Ashland, see p 25
WILLYS, Riverside Auto Body Shop, 201 River, see p 23

***AUTOMOBILE WASHING**
(See Automobile Laundries)
MOHAWK GARAGE, 1-11 Main, see front cover
SPOFFORD MOTORS INC, 50 River, see front cover

AWNINGS AND TENTS
FLYNN & ROACH, 28 Eagle, see alpha dir
GETMAN ROSS B, 104 River, see p 41
SCHMIDT M & SONS, 42 Ashland, see top lines

BAKERS
Berkshire Bakery, 147 State
Clark H W Biscuit Co (mfrs), 171 Ashland
Eagle Street Bakery, 57 Eagle
Kaplan's Bakery, 15 Center
Lloyd's Bakery, 42 Marshall and 9 Auburn av
Molly's Bakery, 27 Eagle
Popp's Bakery, 109 Main
Renton Baking Co, 74 Holden

BAKERS (WHOLESALE)
Clark H W Biscuit Co, 171 Ashland

***BANK FURNITURE AND FIXTURES**
(See Store Fixtures—Fittings)
DIBBLE S B LUMBER CO THE, 174 State see top lines

BANKS AND TRUST COMPANIES
HOOSAC SAVINGS BANK, 95-97 Main pres, Frank A Bond; v-pres, James E Wall; v-pres, Patrick J Ashe; v-pres, George B Flood; treas Armand L Bonvouloir; asst treas, George M Flood; corp clk, L Louis SanSoucie, see p 8
NORTH ADAMS NATIONAL BANK, 80 Main, pres, Herbert B Clark; v-pres,

DURNIN BROTHERS BOOK and JOB PRINTING
43 CENTER ST. Tel. 803 NORTH ADAMS, MASS.

Archer H Barber; cashier and trust officer, Fred A Tibbetts; asst cashier, Ralph E Ballou; asst trust officer, Arthur C Harcourt, see p 5
NORTH ADAMS SAVINGS BANK, 86 Main pres, William K Greer; v-pres, Wm P McCraw; clk, Sherman McVeigh; treas, G Churchill Francis; asst treas, Leon K Berry, see p 7
NORTH ADAMS TRUST COMPANY, 78 Main, pres, James Hunter; v-pres, John E Magenis; v-pres-treas, George H Higgins; asst treas, Condit W Dibble; asst treas and trust officer, Clarence E Stoneham see p 6

BARBERS

Battista Joseph, 143 State
Beauregard Wilfred, 44 Eagle
Belanger Archie, 68 Union
Berkshire Barber Shop, 39 Bank
Blain Alexander, 27 Main
Bruno Benjamin, 79 Center
Carrier Telesphore, 612 State rd, Greylock
Durocher E F & Son, 25 Eagle
Fisher Joseph, 66 Marshall
Fontaine Exiar J, 142 Union
Greylock Barber Shop, 482 State rd, Greylock
Hebert Clayton E, 72½ Main
Kearns Patrick H, 17 Union
Kells Edward, 55 Eagle
Levesque Barber Shop, 44 State
Martell's Barber Shop, 52 Marshall
Matney George M, 147 Eagle
Matney's Barber Shop, 38 Marshall
Mims David A, 15½ Center
Modern Barber Shop, 148 Ashland
Peters George S, 42 Church
Richard Elie, 14 Gallup
Richmond Hotel Barber Shop, 11 State
Rougeau Florian A, 582 State rd, Greylock
Rougeau & Gardner, 12 Ashland
Sanitary Barber Shop, 39 State
Sorel Henry J, 57 Union
St Pierre Louis N, 100 River
Uberti Ralph, 155 River
Urbano Michael A, 48 Holden
Vareski William J, 12 Ashland
Wellington Hotel Barber Shop The, 24 State

BATHS

ORCHID SLENDERIZING & REDUCING BATHS, 31-35 Bank, see p 21

BATTERIES (BRANDS)

BOWERS, O W Gavett, 195-197 Ashland, see p 25

BATTERIES AND SERVICE STATIONS

Allen's Battery & Electric Shop, 90 River
GAVETT O W, 195-205 Ashland, see p 25
GEORGE'S TIRE, RADIATOR & BODY WORKS, 147-51 Ashland, see p 26
GOODRICH SILVERTOWN STORES, 32 River
MOHAWK GARAGE, 1-11 Main, see front cover
NOEL INCORPORATED (Delco), 218 Ashland, see top lines
PETE'S TIRE SHOP, 54 River, see p 24
SPOFFORD MOTORS INC, 50 River, see front cover

BEAUTY PARLORS

Alma's Beauty Salon, 57½ Main (38)
Amy's Beauty Shop, 38 Bank
Bedard Alice Mrs, 48 Gallup
BERKSHIRE BEAUTY SHOPPE, 35 Bank, see p 21
Carter Beauty Shop, 85 Main (204)
Comisky Nan F, 96 Eagle
Crowley Eva, 95 Main (2)
Dargis Beauty Shop, 112 Main (14-16)
Darling Christine V Mrs, 50½ Ashland
Emily's Beauty Salon, 28 Ashland
Grace Beauty Shop, 103 Main (311)
Helen's Beauty Salon, 57¾ Main (2)
Langer's Betty Beauty Shop, 85 Main (432)
Lewis Margaret Mrs, 103 Main (404)
Mayfair Beauty Salon, 85 Main (326)
Mumford Florence, 1503 Mass av, Blackinton
ORCHID BEAUTY SALON, 31 Bank, see p 21
Ottman Caroline Ashley Mrs, 382 Eagle
Richard's Beauty Shoppe, 16 Bank
Rudy's Beauty Salon, 9 State
Prevey Martha Mrs, 475 Union
Whalen Rita M, 437 Main

***BEAUTY CULTURE SCHOOLS**

BERKSHIRE SCHOOL OF HAIR AND BEAUTY CULTURE, 35 Bank, see p 21

***BED SPREADS (BRANDS)**

(See Department Stores)
BATES, Boston Store, 67-71 Main see p 2

***BEDS (BRANDS)**

(See Furniture Dealers)
SERTA PERFECT SLEEPER PRODUCTS, M Schmidt & Sons, 42 Ashland, see top lines
SIMMONS, Berkshire Furniture Co Inc, 33-35 Eagle, see bottom edge

BEER AND WINE DEALERS

Fitzgerald Distributing Co (whl) 80 State
Less William & Co Inc (wholesale), 54 River
LIQUOR MART, 72 Main, see p 39
LOPARDOS MICHAEL PACKAGE STORE, 87 Center, see back cover and and p 39
Mohawk Beverage Co (wholesale), rear 350 Franklin
WHITNEY'S BEVERAGE SHOP, 48 Ashland, see alpha dir

***BEERS, ALES AND WINES**

LIQUOR MART THE, 72 Main, see p 39

YARTER COAL CO.: Anthracite Coal Bituminous
24 ASHLAND STREET TELEPHONE 9 NORTH ADAMS

LOPARDO'S MICHAEL PACKAGE STORE INC, 87 Center, see p 39 and back cover
ROSA RESTAURANT, 68½ Main, see p 3
WHITNEY'S BEVERAGE SHOP, 48 Ashland, see alpha dir

***BEVERAGES**

WHITNEY'S BEVERAGE SHOP, (beer), 48 Ashland, see alpha dir

BICYCLES

Orv's Exchange (repairing) 69 Center
PETE'S TIRE SHOP, 54 River, see p 24
SEARS, ROEBUCK & CO, (Elgin) 45-47 Main, see p 10

BILLIARD AND POCKET BILLIARD ROOMS

Academy Billiards, 77 Main
Ted's Pool Room, 434 State rd, Grey

***BINDERS**

BYAM PRINTING CO, 103 Main (308), see alpha dir
DURNIN BROS, 43 Center, see top lines
ELDER'S MINUTE MAN PRINTING CO, 103 Main, see alpha dir
EXCELSIOR PRINTING CO, 181 Bracewell av, see p 59

BLACKSMITHS

Rice Myles E, 552 Union
SHERMAN L H & SON, 18 Auburn av, see p 26

BLEACHERS AND FINISHERS (FABRICS)

ARNOLD PRINT WORKS, 39½ Marshall, see p 50
Windsor Print Works, Union c Canal

BOARDING AND ROOMS

Airport Tourist Home, 861 State rd
Barton Marion J Mrs, 26 Miner
Belanger Katie Mrs, 112 Main
Blue Spruce Rooms, 496 W Main
Brien Azdre, 29 Union
Card Nora R Mrs, 69 Main (2)
Chateau The, 30 Quincy
Choquette Regina Mrs, 306 Union
Clum's Tourist Home, 7 Quincy
Elm Manor The, 521 W Main
Fogg Isabel Mrs, 69 Main (5)
Gabriner Samuel, 46 Center
Gigliotti Violet Mrs, 12 Lincoln
Hill Top The, 655 Union
Jones Lura T, 66 Summer
Keough Anna B Mrs, 96 Holden
O'Hearn Catherine Mrs, 211 Church
Porter Josephine Mrs, 45 Ashland
Richardson Maude Mrs, 767 Church
Rodd Audrey M, 69 Main (1)
Saxton The, 6 Quincy
Smith Lucy C, 3-4-5 Church pl
Sutliff George E, 39 Center
Travelers' Rooms, 21 Quincy
YMCA, 34 Summer, see p 37

BOILER MANUFACTURER

General Iron Works, 299 Ashland

***BONDS AND STOCKS (INVESTMENT)**

(See Brokers—Stocks and Bonds)
TIFFT BROS, 1387 Main, Springfield, and 100 North, Pittsfield

BOOK BINDERS

BYAM PRINTING CO, 103 Main (308), see alpha dir
DURNIN BROS, 43 Center, see top lines
ELDER'S MINUTE MAN PRINTING CO THE, 103 Main, see alpha dir
EXCELSIOR PRINTING CO, 181 Bracewell av, see p 59

BOOKS AND STATIONERY

Ruane's Handy Shop The, 105 Main

BOTTLERS

Mohawk Beverage Co, rear 350 Franklin
North Adams Bottling Co, 53 Furnace

BOWLING ALLEYS

"Monte Carlo" Bowling Alleys, 51 W Main
New Casino Bowling Alleys, 90 Marshall
Olympian Bowling Alleys, 54 and 103 Main (208)

BOX MANUFACTURERS (PAPER)

McMillin E A Co The, Chestnut

BOX MANUFACTURERS (WOOD)

Atlas Plywood Corp, Crowley av
DIBBLE S B LUMBER CO, 174 State, see top lines

BOXING

Meadowbrook Arena, Hodges Cross rd

BOY SCOUT OUTFITTERS

CUTTING C H & CO, 52 Main, see insert opp name

***BOYS' CLOTHING**

(See Clothing Dealers)
CUTTING C H & CO, 52 Main, see insert opp name
SYSTEM CO, 57 Main, see alpha dir

BROKERS (STOCKS AND BONDS)

TIFFT BROS, 1387 Main, Springfield and 100 North, Pittsfield

BRUSH MANUFACTURERS

Heffernan Brush Co Inc, 264 State
North Adams Machine Brush Co, 146 Ashland

***BUILDERS (HARDWARE)**

(See Hardware Dealers)
DIBBLE S B LUMBER CO THE, 174 State, see top lines
QUINN'S WALL PAPER AND PAINT STORE, 55-59 Union, see front cover

BUILDING MATERIALS AND SUPPLIES

BERKSHIRE COAL & GRAIN CO, 2-6 Quincy, see opp inside back cover
BURLINGAME & DARBYS CO, 64 Main, see top lines
CARRIER COKE AND LUMBER CO 39 Summer, see p40
DIBBLE S B LUMBER CO THE, 174 State, see top lines

PIERI MOTOR SALES
BUICK and G. M. C. TRUCK
SALES AND SERVICE
222 COLUMBIA ST. Tels. 42-M and 42-J ADAMS, MASS.

BUILDINGS (OFFICE AND PUBLIC)
DOWLIN BLOCK, 101-107 Main
NEW KIMBELL BUILDING, 85 Main, see pp 30 and 31

BUS AND COACH LINES
Berkshire Street Railway Co, office 54 Main, car barn Zylonite

***BUS TERMINALS**
ROSASCO'S TRAVEL AGENCY, 90 Main, see alpha dir

***BUSINESS MACHINES**
LAMB PAPER CO, 108½ Main, see top lines

***BUSINESS SCHOOLS**
(See Schools, Colleges and Academies)
BLISS BUSINESS COLLEGE, 82 Main

BUTTER, CHEESE AND EGGS
STEELE'S BOB MODERN DAIRY & ICE CREAM BAR, 298 State, see back cover
WILLIAMS & BRIGNOLO, rear 60 Union, see alpha dir

CABINET MAKERS
DIBBLE S B LUMBER CO THE, 174 State, see top lines
GAMACHE J & SON, 839 S Church, see p 28
GEORGE'S TIRE, RADIATOR & BODY WORKS, 151 Ashland, see p 26
SCHMIDT M & SONS, 42 Ashland, see top lines

***CAMERAS AND SUPPLIES**
(See Photographic Apparatus and Supplies)
CURTIS E J INC, 300 Tyler, Pittsfield, see p 56
PROFESSIONAL PHARMACY, 29 Ashland, see back cover

***CAMPERS' SUPPLIES**
(See Sporting Goods)
SEARS ROEBUCK & CO, 45-47 Main, see p 10
WALDEN J H, 66 Main, see front cover

CARPENTERS, CONTRACTORS AND BUILDERS
Button Harold G, 1143 State rd, Blackinton
Campoli Angelo, 47 First
COSTINE'S ELECTRICAL STORE (Electrical), 13 Ashland, see front cover
Crews Harry, 102 Marion av, Bray
Day Charles F, 5 Rich
Gold Morris, 390 Ashland
Gordon & Sutton, 88½ Main and warehouse 280 State
LAZZERI JOSEPH C, 252 Protection av, Grey, see p 36
Maxymillian Anthony J (steel), 37 Goodrich Bray
Mulroney Raymond P, 107 Liberty
OLESON JOHN M (bldg), 504 State, see p 36
Pettibone Benjamin H, 212 Corinth
Pyke Herbert, 22 Auburn av

CARPET CLEANERS
Chenail Clarence R, 860 Church
PETRI'S CLEANING, DYEING AND FURRIERS, 8 River, see p 35

CARPETS, RUGS AND FLOOR COVERINGS
BERKSHIRE FURNITURE CO INC, 33-35 Eagle, see bottom edge
FEDER FURNITURE CO, 12-20 Marshall, see p 41
LABRIE H A & CO, 9-11 Center, see back cover
SCHMIDT M & SONS, 42 Church, see top lines
SEARS ROEBUCK & CO, 45-47 Main, see p 10

CATTLE DEALERS
SHAPIRO SAMUEL, 835 Church

CEMENT
BERKSHIRE COAL & GRAIN CO, 2-6 Quincy, see opp inside back cover

CEMETERY MEMORIALS
BERKSHIRE MONUMENTAL WORKS, 1070 South Church, see p 52

CERTIFIED ACCOUNTANTS
SPITALERI BROS & CO, 74 North (302), Pittsfield, see p 28

***CHAMBER OF COMMERCE**
(See Associations and Clubs—Commercial)

***CHILDREN'S CLOTHING**
McCRAW & TATRO INC, 56 Main, see front cover

CHINA, CROCKERY, GLASSWARE AND EARTHENWARE
BOSTON STORE, 67-71 Main, see p 2

CHIROPODISTS
Ackerly Robert O, 85 Main (210)
Northup Helen E Mrs, 51 Quincy
Rosenthal Irving L, 112 Main (24-26)

CHIROPRACTORS
POLITIS A C, 54 Main
POLITIS L A, 54 Main

***CHURCHES**
FIRST BAPTIST CHURCH, Main c Eagle, see p 33

CIDER MFRS
Chenail Clarence R, 860 Church

CIGAR MANUFACTURERS
Banker Cigar Co, 31 Church

CIGARS AND TOBACCO
APOTHECARY HALL, 85 Main, see back cover
Collins J F & Co (whsle), 53 State
PROFESSIONAL PHARMACY, Ashland c Summer, see back cover
Roach Bros, 70 Main

***CIVIL ENGINEERS**
(See Engineers—Civil)

BURLINGAME & DARBYS CO.
TELEPHONE 41 64 MAIN STREET
Universal Electric Appliances Flat-Irons, Percolators, Toasters and Waffle Irons

CLEANERS (GARMENTS, CURTAINS AND DRAPERIES)
Duda's Cleaners and Dyers, 122 Eagle
General Cleaners & Dyers Co Inc, 121 Holden
Modern Cleaners & Dyers, 108 Ashland
NuWay Cleansers, 24 Bank
PETRI'S CLEANING, DYEING AND FURRIERS, 8-10 River, see p 35
Sun Cleaners & Dyers, 66 Center
Swan Cleansers & Dyers, 15 State

***CLEANERS AND PRESSERS**
(See Clothes Pressers and Cleaners)
PETRI'S CLEANING, DYEING AND FURRIERS, 8-10 River, see p 35

CLINICS
CLINIC THE, 63 Eagle, see p 55

***CLOTH MANUFACTURERS**
(See Cotton, also Woolen Goods Manufacturers)
STRONG HEWAT & CO (woolen), Briggsville, see p 51

CLOTHES PRESSERS AND CLEANERS
PETRI'S CLEANING, DYEING AND FURRIERS, 8-10 River, see p 35

***CLOTHING (BRANDS)**
(See Colthing Dealers)
CLIPPERCRAFT, C H Cutting & Co, 52 Main, see insert opp name
FASHION PARK, C H Cutting & Co, 52 Main, see insert opp name
FELLOW-FASHION, C H Cutting & Co, 52 Main, see insert opp name
HICKEY FREEMAN, C H Cutting & Co, 52 Main, see insert opp name
KUPPENHEIMER, System Co, 57 Main, see alpha dir

CLOTHING DEALERS
Ann's Dress Shop, 112 Main
Army & Navy Store, 49 Eagle
Ben Coplon Men's Shop, 37½ Main
BOSTON STORE, 67-71 Main, see p 2
Chez Jeannette (dresses), 85 Main (400)
Cramer Louis, 18 South
CRAVEN'S MEN'S SHOP, 74 Main, see back cover
CUTTING C H CO INC, 52 Main, see insert opp name
Gitelson Harry (ladies), 69 Main
Kay's (womens apparel), 13½ Eagle
Kronick's Morris Sons, 25 State
Lee's (ladies), 49 Main
Lenhoff Jacob (ladies'), 108 Main
LURIE M & CO, 100-106 Main, see p 35
Marlene Dress Shop, 5 Eagle
McCRAW & TATRO INC, 56-58 Main, see front cover
Melcher's, 95 Center
Pizzi's Ready to Wear, 116 Main
PURITAN CLOTHING STORE, 11 Eagle
Riseberg's, 19 Eagle
Ryan Esther Jaffee Dress Shop, 103 Main (606)
Salkin's, 41 Center
Style Shoppe (ladies'), 96 Mian
SYSTEM CO THE, 57 Main, see alpha dir
WALDEN J H (sport), 66 Main, see front cover
Wise Dress Shop, 93 Main
Yut Sokolove's Army Store, 15 Eagle

COAL DEALERS
Beaton Coal Co, 11 Marshall
BERKSHIRE COAL & GRAIN CO, 2-6 Quincy, see opp inside back cover
Blackinton Coal Co, 153 River
CARRIER COKE & LUMBER CO, 13 Fairground av, see p 40
ENSIGN & SMITH COAL CO, 14 Center, see front cover
Jacobs Coal Co ,229 Ashland
NICHOLS W J COAL CO, 24 Center, see p 40
Pedercini John A, 17 State
SNYDER COAL CO, 85 State
YARTER COAL CO, 24 Ashland, see top lines

***COAT, APRON AND TOWEL SUPPLY**
MODEL LAUNDERING CO INC, 46 Lincoln, see p 48

***COKE**
(See Coal Dealers)
CARRIER COKE & LUMBER CO, 13 Fairground av see p 40
ENSIGN & SMITH COAL CO, 14 Center, see classified insert

***COKE (WHOLESALE)**
CARRIER COKE & LUMBER CO, 13 Fairground av see p 40

***COMMERCIAL PRINTERS**
BYAM PRINTING CO, 103 Main (308), see alpha dir
DURNIN BROTHERS, 43 Center, see top lines
EXCELSIOR PRINTING CO, Houghton see p 59

***COMMERCIAL REFRIGERATION**
FRIGIDAIRE, Noel Inc, Ashland, see top lines
GENERAL ELECTRIC, Smith-Donovan Inc, 88 Main, see back cover

CONDENSER MANUFACTURERS (ELECTRICAL AND INDUSTRIAL)
SPRAGUE SPECIALTIES CO, 200 Beaver, see p 53

***CONDENSERS (RETAIL SALES)**
SPRAGUE PRODUCTS CO, 200 Beaver, see p 53

CONFECTIONERS (MANUFACTURERS)
ANES S & CO, 115 Main, see p 44

CONFECTIONERY (WHOLESALE AND JOBBERS)
ANES S & CO, 115 Main, see p 44
Climax Candy Co, 119 Holden
Liberty Wholesale Co, 58 Center

CONFECTIONERY AND ICE CREAM
ANES & CO, 115 Main, see p 44

House Awnings and Venetian Blinds
M. SCHMIDT & SONS
42 ASHLAND ST. TEL. 1825

APOTHECARY HALL, 85 Main, see back cover
Brunette Francis X, 60 Union
Candyland Palace, 41 Main
DalDos Louis, 9 Brooklyn
Horahan Francis T, 42 Holden
Less Bertha Mrs, 36 State
Maher William O, 76 Marshall
Maple Leaf Sugar House, State rd, Blackinton
Matney Michael, 32-34 Marshall
Mazzu Mary Mrs, 42 Marshall
McCann's Ice Cream, 40 Eagle
NeJame Brien, 19 W Main
Nick's Variety Store, 19 Main
PROFESSIONAL PHARMACY, Ashland c Summer, see back cover
Siciliano's Luncheonette, 3 Eagle
STEELE'S BOB MODERN DAIRY & ICE CREAM BAR, 298 State, see back cover
Ziter Michael M, 47½ Veazie

***CONTRACTORS**
(See Carpenters, Contractors and Builders)
DUGUAY WILFRED A (plumbing and heating), 266 Kemp av, see p36
LAZZERI JOSEPH C, 252 Protection av, Grey, see p 36
OLESON JOHN M, 504 State, see p 36

CONVALESCENT HOMES
Knapp Bertha F Mrs, 219 Church
Luella's Convalescent Home, 111 Bracewell av
Superneau Madelyn E, 1053 Mass av

***COOKIES, CAKES AND CRACKER MANUFACTURERS**
(See Bakers—Wholesale)

***CORDIALS (DOMESTIC AND IMPORTED)**
LOPARDO'S MICHAEL PACKAGE STORE, 87 Center, see back cover and p 39
WHITNEY'S BEVERAGE SHOP, 48 Ashlan , see alpha dir

CORSETIERES
BOSTON STORE, 67-71 Main, see p 2
Gigliotti Lucy Mrs, 21 Elm
Kozberg Lillian Mrs, 264 Ashland

***CORSETS (BRANDS)**
(See Corsetieres)
CAMP, McCraw & Tatro Inc, 56 Main, see front cover
FORMFIT, McCraw & Tatro Inc, 56 Main, see front cover
GOSSARD, McCraw & Tatro Inc, 56 Main, see front cover
KABO, Boston Store, 67-71 Main, see p 2
LE GANT, McCraw & Tatro Inc, 56 Main, see front cover
NEMO, McCraw & Tatro Inc, 56 Main, see front cover
NEMO, Boston Store, 67-71 Main, see p 2
NU-BACK, McCraw & Tatro Inc, 56 Main, see front cover
P N, Boston Store, 67-71 Main, see p 2

***COTTON GOODS, BLEACHERS AND FINISHERS**
(See Bleachers and Finishers—Fabrics)
ARNOLD PRINT WORKS, 39½ Marshall, see p 50

COTTON GOODS MANUFACTURERS
Berkshire Fine Spinning Associates Inc, 506 State rd, Greylock

***CREAMERIES**
(See Milk Dealers)
BEAMAN'S DAIRY, Hodge's Cross rd, see alpha dir
FOSTER DAIRY FARMS, Stamford, Vt, see back cover
STEELE'S BOB MODERN DAIRY & ICE CREAM BAR, 298 State, see back cover
WILLIAMS & BRIGNOLO, rear 60 Union, see alpha dir

***CREDIT BUREAU**
NORTHERN BERKSHIRE CREDIT BUREAU, 82 Main, see back bone

***CREDIT REPORTS**
(See Mercantile Agencies)
MILLER HENRY F, 74 North (222), Pittsfield, see p 46
NORTHERN BERKSHIRE CREDIT BUREAU, 82 Main, see back bone

***CRUISES**
ROSASCO'S TRAVEL AGENCY, 90 Main, see alpha dir

CURIOS
Orv's' Exchange, 69 Center

CURTAINS AND DRAPERIES
BERKSHIRE FURNITURE CO, 33-35 Eagle, see bottom edge
Berkshire Shop The, 33 Main
BOSTON STORE, 67-71 Main, see p 2
Daniels Linen & Curtain Shop, 19-21 State
McCRAW & TATRO INC, 56-58 Main, see front cover

***CUT FLOWERS**
(See Florists)

DAIRIES
BEAMAN'S DAIRY, Hodge's Cross rd, see alhpa dir
FOSTER DAIRY FARMS, Stamford, Vt, see back cover
STEELE'S BOB MODERN DAIRY & ICE CREAM BAR, 298 State, see back cover
WILLIAMS & BRIGNOLO, rear 60 Union, see alpha dir

***DAIRY AND POULTRY FEEDS**
BERKSHIRE COAL & GRAIN CO, 2-6 Quincy, see opp inside back cover

***DAIRY PRODUCTS**
(See Dairies, also Butter, Cheese and Eggs)
FOSTER DAIRY FARMS, Stamford, Vt, see back cover

The S. B. Dibble Lumber Co. Lumber and Mill Work

STEELE'S BOB MODERN DAIRY & ICE CREAM BAR, 298 State, see back cover
WILLIAMS & BRIGNOLO, rear 60 Union, see alpha dir

DANCE HALLS AND PAVILIONS
Meadowbrook Ballroom, Hodge's Cross rd c Church ext

DANCING ACADEMIES AND TEACHERS
Moran Dancing School, 50 Gallup

DELICATESSEN
Cottrill's, 22 Bank

DENTAL LABORATORIES
Hoosac Dental Laboratories, 87 Summit av

DENTISTS
Casey Maurice A, 112 Main (28)
Crowley Charles P, 1 Crowley av
Dinneen W Albert, 54 Main
Donovan William H, 69 Main
Krizack David, 111 Main
Ladd Laurence A, 103 Main (604)
Marsh Alophe N, 57½ Main (12)
Marsh Edmond F, 69 Main
Massucco John D, 68 Main (6)
Montgomery Frank W, 57¾ Main (26)
Philie Henry J, 85 Main (310)
Sullivan Esmonde R, 85 Main (314)
Sullivan Frederick P, 103 Main (304)
Toomey William F, 69 Main
Welch Charles F, 95 Main (12)
Wildman Clarence W, 76 Main

DEPARTMENT STORES
BOSTON STORE, 67-71 Main, see p 2
Grant W T Co, 81-83 Main
McCRAW & TARO INC, 56-58 Main, see front cover
Penney J C Co, 107 Main
SEARS ROEBUCK & CO, 45-47 Main, see p 10

DESIGNERS
GREYLOCK PHOTO ENGRAVING CO, rear 60 Union, see p 58
MOHAWK ENGRAVING CO, 48 Hope, Greenfield, see p 9

***DIAMONDS AND PRECIOUS STONES**
PHARMER'S INC, 13 Eagle, see p 47

***DINING CARS**
DI LEGO'S DINER, 11 Ashland, see p 60

***DIRECTORY PUBLISHERS**
(See Publishers—Book, Newspaper and Periodical)
MANNING H A CO, 33 Lyman, Springfield, see p 29

DISPENSING OPTICIANS
HOOSAC VALLEY OPTICAL CO, (536-538) Main, see p 55

***DOORS, SASH AND TRIM**
(See Sash, Windows, Doors and Trim)
DIBBLE S B LUMBER CO, 162-192 State, see top lines

***DRAPERIES**
(See Curtains and Draperies)
BOSTON STORE, 67-71 Main, see p 2
McCRAW & TATRO INC, 56-58 Main, see front cover

***DRESSES**
(See Clothing Dealers)
BOSTON STORE, 67-71 Main, see p 2

DRESSMAKERS
Davies Blanche B Mrs, 8 Montana
Delisle Rosa, 170 Union
Harcourt & Mortimer, 112 Main (36)
Northrup L Ione, 51 Quincy
Pellerin Cora Mrs, 41 Ashland
Shippee Alta B Mrs, 23 Summer
Temple Florida F Mrs, 74 Summer
Vadnais Alice V Mrs, 103 Main (507)
Whitaker Martha Mrs, Wood, Blackinton

DRUGGISTS
APOTHECARY HALL INC, 85 Main, see back cover
Bradford's Drug & Print Supplies, 116-124 Eagle
BURLINGAME & DARBY'S CO (wholesale and retail), 64 Main, see top lines
Hirsh Sam Drug Store, 51 Eagle
Liggett Drug Co, 61 Main
PROFESSIONAL PHARMACY, Ashland c Summer, see back cover
Rice's Drug Store, 119 Main
River Street Cut Rate Drug Store, 167-169 River
Union Drug Store, 144 Union

DRY GOODS
BOSTON STORE, 67-71 Main, see p 2
Lenhoff Mollie Mrs, 50 Marshall
McCRAW & TATRO INC, 56-58 Main, see front cover
Roberts W G Co (wholesale), 3 Weber av

***DYERS (TEXTILE AND LEATHER)**
ARNOLD PRINT WORKS, 39½ Marshall, see p 50

DYERS AND CLEANERS
PETRI'S CLEANING, DYEING AND FURRIERS, 8-10 River, see p 35

***ELECTRIC APPARATUS AND APPLIANCES**
(See Electric Equipment and Supplies)
BURLINGAME & DARBYS CO, 64 Main, see top lines
COSTINE'S ELECTRICAL STORE, 13 Ashland, see front cover
SEARS ROEBUCK & CO, 45-47 Main, see p 10
SMITH-DONOVAN INC, 90 Main, see back cover

***ELECTRIC DISHWASHERS**
SMITH-DONOVAN INC, 90 Main, see back cover

***ELECTRIC KITCHENS**
SMITH-DONOVAN INC, 90 Main, see back cover

***ELECTRIC LIGHT COMPANIES**
(See Light, Heat and Power Companies)
NORTHERN BERKSHIRE GAS CO, 21 Bank

SHAPIRO MOTORS Inc. DODGE COMMERCIAL CARS AND TRUCKS
PRICED WITH THE LOWEST

***ELECTRIC REFRIGERATORS (BRANDS)**
(See Refrigerator Dealers)
COLDSPOT, Sears Roebuck & Co, 45-47 Main, see p 10
FRIGIDAIRE, Costine's Electrical Store, 13 Ashland, see front cover
GENERAL ELECTRIC, Smith-Donovan Inc, 90 Main, see back cover
KELVINATOR, Boston Store, 67-71 Main, see p 2
LEONARD, M Schmidt & Sons, 42 Ashland, see top lines

***ELECTRIC STOVES**
GENERAL ELECTRIC, Smith-Donovan Inc, 90 Main, see back cover

ELECTRICAL CONDENSERS (MFRS)
SPRAGUE SPECIALTIES CO, 200 Beaver, see p 53

ELECTRICAL CONTRACTORS
COSTINE'S ELECTRICAL STORE, 13 Ashland, see front cover
Henderson Electric Co, 36 Eagle
Isbell Electric Co, 13 Bank
Reese W Ernest, 58 Notch rd, Bray

ELECTRICAL EQUIPMENT AND SUPPLIES
Bob's Appliance Store, 5 Center
COSTINE'S ELECTRICAL STORE, 13 Ashland, see front cover
LEV HARDWARE & SUPPLY CO, 26-28 Holden, see front cover
Task R J & Bros, 40 Marshall

***EMBALMERS**
(See Undertakers)
FLYNN & ROACH, 28 Eagle, see alpha dir
SIMMONS FUNERAL HOME, 46 N Church, see alpha dir

EMBROIDERY, HEMSTITCHING AND STAMPING
Howe Laura Griswold, 103 Main (436)

EMPLOYMENT SERVICE
Mass State Employment Service, 85 Main

ENGINEERS (CIVIL)
Tuller William N, 103 Main (408)

ENGINEERS (MANAGEMENT)
SCOVELL, WELLINGTON & CO, Stearns Bldg, Springfield, see p 28

ENGRAVERS (PHOTO)
CURTIS E J INC, 300 Tyler, Pittsfield, see p 56
GREYLOCK PHOTO ENGRAVING CO, rear 60 Union, see p 58
MOHAWK ENGRAVING CO, 48 Hope, Greenfield, see p 9

EXPRESS COMPANIES
Railway Express Agency Inc, Depot sq

***EYE GLASSES**
HOOSAC VALLEY OPTICAL CO, 851 Main (536-538), see p 55

***FACTORY LIGHTING**
(See Electrical Contractors)

FARM IMPLEMENTS AND MACHINERY
SEARS, ROEBUCK & CO, 45-47 Main, see p 10

FARMS
Harrison Farm, 725 Mass av, Bray

FERTILIZER
BERKSHIRE COAL & GRAIN CO, 2-6 Quincy, see opp inside back cover
BURLINGAME & DARBYS CO, 64 Main, see top lines

FINANCING
M A C PLAN OF N A, 18-20 Bank, see p 27
WESTERN MASS FINANCE CO, 85 Main (516-520)

***FIRE ARMS**
(See Sporting Goods)
WALDEN J H, 66 Main, see front cover

FISH DEALERS
Wright's Fish Store, 116 Marshall

***FISHING TACKLE AND RODS**
(See Sporting Goods)
WALDEN J H, 66 Main, see front cover

***FLORAL DESIGNS**
(See Florists)

FLORISTS
Berkshire Greenhouses, 23 Arnold pl
Boothman's Flower Shop, 62 Main
Morocco Carmine, Houghton, Clarksburg
Mt William Greenhouses, 1090 State rd, Blackinton
Quadland's Flowers, 328-340 Houghton and 39 Main
South View Nursery, Ashland n Church

FLOUR DEALERS
North Adams Flour and Grain Co, 50 Furnace

FOOT CORRECTIONISTS
Daniels Blanche S Mrs, 286 Franklin

***FOOT SERVICE**
SICILIANO'S CLIMAX BOOTERY, 57 Center, see p 35

FOUNDRIES
Johnson's Foundry, 219 Houghton

FOUNTAIN PENS
LAMB PAPER CO, 108½ Main, see top lines

FRUIT DEALERS
Jimmie's Fruit Store, 34 Holden
Less William & Co, 109-11 Center
Modern Fruit Outlet, 279 State
Patashnick Harry, 117 Eagle
Sunnyside Fruit Market, Ashland cor Lawrence av

FUEL OILS
Brownsword Oil Co, 212 Eagle
ENSIGN & SMITH COAL CO, 14 Center, see front cover
LaValley Joseph, 72 Liberty
ROHANE OIL CO, 686 Union, see p 40
VADNAIS E & SONS (Esso Agts), 1-11 Main, see front cover

NOEL INCORPORATED MOTOR TUNE-UP EXPERTS
218 ASHLAND STREET TELEPHONE 320

***FUNERAL DIRECTORS**
(See Undertakers)
FLYNN & ROACH, 28 Eagle, see alpha dir
SIMMONS FUNERAL HOME, 46 N Church, see alpha dir

FUR DEALERS AND FURRIERS
BOSTON STORE, 67-71 Main, see p 2
Brookner Fur Shop, 88 Main
McCRAW & TATRO INC, 56-58 Main, see front cover
PETRI'S CLEANING, DYEING & FURRIERS, 8-10 River, see p 35

***FUR REPAIRING AND REMODELING**
(See Fur Dealers and Furriers)
PETRI'S CLEANING, DYEING & FURRIERS, 8-10 River, see p 35

FUR STORAGE
(See Fur Dealers and Furriers)

FURNACE
SEARS ROEBUCK & CO, 45-47 Main, see p 10

FURNITURE DEALERS
BERKSHIRE FURNITURE CO INC, 33-35 Eagle see bottom edge
BOSTON STORE, 67-71 Main, see p 2
Cadieux J A, 52-54 Center
Cramer's Furniture Store, 105 Eagle, storage 63 Center
FEDER FURNITURE CO, 12-20 Marshall, see p 41
GETMAN ROSS B, 104 River, see p 41
LABRIE H A & CO, 9-11 Center, see back cover
Manes Morris, 17 Center
Mohawk Furniture Co, 13 Union
National Furniture Co, 67-71 Holden
SCHMIDT M & SONS, 42 Ashland, see top lines
SEARS ROEBUCK & CO, 45-47 Main, see p 10
Taskin Nathan, 38-40 Holden
Whipples Furniture Store, 106 Eagle

FURNITURE REPAIRING
GAMACHE J & SON, 839 S Church, see p 28
GETMAN ROSS B, 104 River, see p 41
SCHMIDT M & SONS, 42 Ashland, see top lines

***FURNITURE UPHOLSTERERS**
(See Upholsterers)
GAMACHE J & SON, 839 S Church, see p 28
GETMAN ROSS B, 104 River, see p 41
SCHMIDT M & SONS, 42 Ashland, see top lines

FURRIERS
Weisbrodt Jack, 136 Ashland

***GAS LIGHT COMPANIES**
(See Light, Heat and Power Companies)
NORTHERN BERKSHIRE GAS CO, 21 Bank

***GAS REFRIGERATORS**
(See Refrigerator Dealers)
NORTHERN BERKSHIRE GAS CO, (Electrolux), 21 Bank

***GAS STOVES (BRANDS)**
(See Stoves and Ranges)
MAGIC CHEF, Northern Berkshire Gas Co, 21 Bank

GAS AND ELECTRIC LIGHTING
NORTHERN BERKSHIRE GAS CO, 21 Bank, plant Brown

GASOLINE AND OIL
Adams & Cirullo, 99 Ashland
AIRPORT FILLING STATION, 758 State rd, Greylock
Benny's' Service Station, 72 Eagle
Bradford Fred L, 118 Eagle
Braytonville Socony Station, 1 State rd, Bray
Carlow's Service Station, 288 Beaver
Cattaneo Antonio, 919 State rd, Black
Dineen's Service Station, 96 River
ENSIGN & SMITH COAL CO, 14 Center see front cover
Fletcher Orrin A, 174 State rd, Bray
Frank's Texaco Service Station, 29 Center
Fresia Michael J, 1-5 River
GEORGE'S TIRE RADIATOR & BODY WORKS, 151 Ashland, see p 26
Gregory's Service Station, 521 Main
Keating's Service Station, 130 Union
Kirby's Filling Station, 764 Church
Lee's Texaco Service Station, 180 River
Marvo Oil Co, 142 State
McKane Service Station, 53 W Main
MOHAWK GARAGE, 1-11 Main, see front cover
Plankey's Service Station, 309 Beaver
Sinclair Refining Co, 119 Holden
Socony Vacuum Oil Co (wholesale), 483 Ashland byd B&MRR
South View Service Station, 1056 Church
Spada's Service Station, 119 Holden
Sterling Oil Co, 144 Union
Taft & Fulginiti, 37 State
TEXACO SUPER SERVICE STATION, 70 Ashland, see p 24
Texas Co (wholesale), 525 Ashland
Trolley Super Service Station, 124 Ashland
Valley Park Filling Sta, Valley pk, RD1
Walden Augustus E, Union ext
West's Filling Station, 368 and 373 State rd, Greylock

GENERAL REPAIRING
Sager Herman D, 22 Bank
SHERMAN L H & SON, 18-20 Auburn av, see p 26

GIFT SHOPS
(See also Art Goods and Bric-a-Brac)
BOSTON STORE, 67-71 Main, see p 2
Howe Laura Griswold, 103 Main
Kwalitee Gift Shop, 10 Ashland
Mohawk Gift Shop, 114 Main

DURNIN BROTHERS BOOK and JOB PRINTING
43 CENTER ST. Tel. 803 NORTH ADAMS, MASS.

GLASS DEALERS (WINDOW AND PLATE)
BURLINGAME & DARBYS CO, 64 Main, see top lines
DIBBLE S B LUMBER CO THE, 162-192 State, see top lines
LEV HARDWARE & SUPPLY CO, 26-28 Holden, see front cover
Mohawk Glass Co, rear 46 Center
QUINN'S WALL-PAPER & PAINT STORE, 57-59 Union, see fornt cover
Taskin Nathan Plate Glass Co, 38-40 Holden

***GLOVES (BRANDS)**
(See Clothing Dealers)
ACME, McCraw & Tatro Inc, 56-58 Main, see front cover
BACMO, McCraw & Tatro Inc, 56-58 Main, see front cover
FOWNES, McCraw & Tatro Inc, 56-58 Main, see front cover
KAYSER, Boston Store, 67-71 Main, see p 2

GRAIN DEALERS AND TRADERS
BERKSHIRE COAL AND GRAIN CO (wholesale), 2-6 Quincy, see opp inside back cover
Potter W N Grain Stores Inc, 63-71 Morris

GRANITE AND MARBLE DEALERS
BERKSHIRE MONUMENTAL WORKS, 1070 S Church, see p 52
Riverside Granite & Marble Works, 615 Ashland
Schell H P & Son, 969 Church
Tangley William L & Son, 74 Summer

***GREETING CARDS**
ECONOMY PRINT SHOP, 54 Holden, see p 59
LAMB PAPER CO, 26 Ashland, see top lines

GROCERS
Atlantic & Pacific Tea Co The Great, 116 Ashland
Attalla Kaleil S, 275 River
Beauchemin Albert Est, 385 W Main
Belouin Nelson A, 231 Eagle
Belouin Nelson A, 231 Eagle
Benny's Market, 108 Holden
Benoit Emma, 13 Washington av
Betti Rose Mrs, 167 State
Blackinton Store, 1438 Mass av, Blackinton
Brazeau George, 594 State rd, Greylock
Bresett Stephen, 470 Union
Bresnahan Robert L, 215 State
Brothers Edmond J, 406 Houghton, Clarksburg
Buda Joseph, 92 Center
Cavazza & Montagna, 139 State
CERMENANARO ANTHONY C, 10 State rd, Bray
Chaput Medric, 132 Union
Chilson Lawrence E, 420 Main
Chouinard's Market, 390 Main
Cookis Israel, 353 River
Daigle Victoria, 155 Cliff
Daunais & Bernard, 220-226 Houghton
Davies Roger E, 1560 Mass av, Blackinton
Deep M H & Son, 145 Ashland
Dickinson's Corner Grocery, 173 River
Dineen William A, 96 River
Eagle Grocery Co, 153-155 Eagle
Entin Harry, 48 Marshall
First National Stores, 66 Union, 32 Main, 261 River
Fischlein Ray P, 307 Ashland
Franklin Store The, 115 Franklin
Grande Columbia Mrs, 55 Center
Greylock Grocery Co, 459 State rd, Greylock
Hilltop Market, 186 E Quincy
Italian Food Store, 49 State
Jayne C V W & Sons, 23 Eagle
Kronick Harry & Sons, 159 River
Lee Clarence F, 250 Eagle, storehouse 254 do
Less Cash Market, 6 Marshall
Marceau Minnie E, 48 Phelps av
Martell's Store, 322 Houghton
Mastroianni Antonio, 66 Furnace
Nassif Joseph, 144 Liberty
Nassif Peter, 35 Ashland
Nassif's Grocery, 185 Houghton
Patashnick Samuel, 170 Ashland
Perrone Ancleto, 73 W Main
Phoenix Amelia Mrs, 130 Veazie
Pincombe William A, 1246 Mass av, Blackinton
Pinssoneault William, 344 Union
Prevey Alexina Mrs, 475 Union
Puppolo John, 290 Walnut
Quality Food Market, 10 Marshall
Rivers Marie Mrs, 168 North
Roy Mros, 176 Union
Samia James A 244 Walnut
Santorum Aldo, 321 Eagle
Sarkis John, 408 River
Sarrauf Toffie K, 109 River
Sciretti Philomena Mrs, 64 Lincoln
Solomon J Hatem, 127 State
Solomon Anthony H, 267 State
Tallarico Joseph, 115 River
Tallarico Louise Mrs, 53 Center
Trudeau Eugene, 71 Holbrook
Unis Joseph H, 343 State
Williams Louis, 243 Main

GROCERS (WHOLESALE)
CLARK H W CO, 60 State c Summer, see p 39
Liberty Wholesale Co, 58 Center
North Adams Wholesale Co, Weber av

GUNS AND AMMUNITION
SEARS ROEBUCK & CO, 45-47 Main, see p 10
WALDEN J H, 66 Main, see front cover

GYMNASIUMS
Y M C A, Summer c Morris, see p 37

***HABERDASHERS**
CRAVEN'S MEN'S SHOP, 74 Main, see back cover

YARTER COAL CO. - Distributors for the D & E Automatic Anthracite Burner
24 ASHLAND STREET PHONE 9

***HAIR AND SCALP SPECIALISTS**
(See Beauty Parlors)
ORCHID BEAUTY SALON, 31 Bank, see p 21

***HAIRDRESSERS**
(See Beauty Parlors)
BERKSHIRE BEAUTY SHOPPE, 35 Bank, see p 21
ORCHID BEAUTY SALON, 31 Bank, see p 21

***HALF TONE ENGRAVERS**
(See Engravers—Photo)
GREYLOCK PHOTO ENGRAVING CO, rear 60 Union, see p 58
MOHAWK ENGRAVING CO, 48 Hope, Greenfield, see p 9

HANDBAGS
McCRAW & TATRO, 56-58 Main, see front cover

HARDWARE DEALERS
Berkshire Hardware & Farm Equipment Co, 70-72 Union
BURLINGAME & DARBYS CO, 64 Main, see top lines
LEV HARDWARE & SUPPLY CO, 26-28 Holden, see front cover
SEARS ROEBUCK & CO, 45-47 Main, see p 10

HAT AND CAP DEALERS
CRAVEN'S MEN'S SHOP, 74 Main, see back cover
CUTTING C H & CO INC, 52 Main, see insert opp name
SYSTEM CO THE, 57 Main, see alpha dir

***HATS (BRANDS)**
(See Hat and Cap Dealers)
ADAM, Craven's Men's Shop, 74 Main, see back cover
MALLORY, Craven's Men's Shop, 74 Main, see back cover
MALLORY, System Co, 57 Main, see alpha dir
STETSON, C H Cutting Co, 52 Main, see insert opp name

***HEAT CONTROL (THERMOSTATIC)**
YARTER COAL CO, 24 Ashland, see top lines

HEATING OILS
ROHANE OIL CO, 686 Union, see p 40

HEATING AND VENTILATING CONTRACTORS
SEARS ROEBUCK & CO, 45-47 Main, see p 10
WOOD ASHLEY A, 338 W Main, see p 36

***HOSIERY (BRANDS)**
(See Clothing Dealers)
GORDON, McCraw & Tatro Inc, 56-58 Main, see front cover
HOLEPROOF, C H Cutting & Co, 52 Main, see insert opp name
HUMMING BIRD, McCraw & Tatro Inc, 56-58 Main, see front cover
INTERWOVEN, C H Cutting & Co, 52 Main, see insert opp name
MC CALLUM, James Martin Shoe Store, 20 Holden, see alpha dir
PHOENIX, McCraw & Tatro Inc, 56-58 Main, see front cover

***HOSIERY AND GLOVES**
(See Clothing Dealers)
BOSTON STORE, 67-71 Main, see p 2
CRAVEN'S MEN'S SHOP, 74 Main, see back cover
CUTTING C H & CO, 52 Main, see insert opp name
McCRAW & TATRO INC, 56-58 Main, see front cover
SYSTEM CO, 57 Main, see alpha dir

HOSPITALS AND DISPENSARIES
Luella's Convalescent Home, 111 Bracewell av
NORTH ADAMS HOSPITAL, Hospital av, see p 54
Vrooman's Dr Sanatorium, 93 Park av

HOTELS
BERKSHIRE APARTMENTS, Bank c Summer, see p 42
Hotel Sterling, 32-34 State
Mansion House, 43-47 State
RICHMOND HOTEL, State c Main, see p 42
RICHMOND - WELLINGTON HOTEL CORP, State, see pp 42 and 43
WELLINGTON HOTEL, 20 State, see p 42

HOUSE FURNISHING GOODS
BERKSHIRE FURNITURE CO INC, 33-35 Eagle, see bottom edge
BOSTON STORE, 67-71 Main, see p 2
BURLINGAME & DARBYS CO, 64 Main, see top lines
FEDER FURNITURE CO, 12-20 Marshall, see p 41
SEARS ROEBUCK & CO, 45-47 Main, see p 10

***ICE CREAM BARS**
STEELE'S BOB MODERN DAIRY & ICE CREAM BAR, 298 State, see back cover

ICE CREAM MANUFACTURERS
ANES S & CO, 115 Main, see p 44
Borden Co, 105 Holden
Mausert Ice Cream Co, 188 River
STEELE'S BOB MODERN DAIRY & ICE CREAM BAR, 298 State, see back cover
WILLIAMS & BRIGNOLO, rear 60 Union, see alpha dir

***ICE CREAM PARLORS**
(See Confectionery and Ice Cream)
ANES & CO, 115 Main, see p 44
APOTHECARY HALL INC, 85 Main, see back cover
PROFESSIONAL PHARMACY, Ashland c Summer, see back cover

LAMB PAPER CO. OFFSET & JOB —PRINTING—
108½ MAIN ST. TEL. 1531

ICE DEALERS
Battis Nelson, 110 Brooklyn
Clarksburg Ice Co (wholesale), 188 River
Couture Arthur, 229 Protection av, Greylock
Daub George A, 410 Houghton, Clarksburg

***ILLUSTRATORS**
GREYLOCK PHOTO ENGRAVING CO, rear 60 Union, see p 58
MOHAWK ENGRAVING CO, 48 Hope, Greenfield, see p 9

***INCOME TAX SPECIALISTS**
(See Accountants and Auditors)
SCOVELL WELLINGTON & CO, Stearns Bldg, Springfield, see p 28

***INDUSTRIAL CONDENSERS**
SPRAGUE SPECIALTIES CO, 200 Beaver, see p 53

***INDUSTRIAL ENGINEERS**
(See Engineers—Management)
SCOVELL, WELLINGTON & CO, Stearns Bldg, Springfield, see p 28

***INFANTS' CLOTHING**
(See Clothing Dealers)
McCRAW & TATRO INC, 56-58 Main, see front cover

INSECT SCREENS MANUFACTURERS
DIBBLE S B LUMBER CO, 162-192 State, see top lines

***INSULATION**
BERKSHIRE ROOFING & SUPPLY CO, rear 458 South, Pittsfield, see p 21

INSURANCE AGENTS
BONVOULOIR ADRIEN, 85 Main (304), see p 46
Burns James F, 85 Main (200)
Caden Agency The, 406 Main
Caden Patrick H, 406 Main
CRIPPEN HAROLD E, 82 Main
De Falco Frank C, 57¼ Main (14)
FORD & MALCOLM AGENCY, 103 Main (204), see p 46
FRENCH E A & CO, 111 Main, see p 47
GALLUP HARVEY A AGENCY, 85 Main (516-520), see insert opp name
GEDDES WILLIAM J, 82 Main
GEDDES & CRIPPEN, 82 Main, see p 45
HASKINS CLIFFORD C, 103 Main (206), see p 45
KEYSER WALLACE H, 62 Main
Kronick Agency, 54 Main
LEVINE SAMUEL E, 62 Main
Lynch Catherine P, 85 Main (407)
MILLER GEORGE F AGENCY, 62 Main (9)
PIERPAN HARRY J AGENCY, 57 Main, see p 45
Reinhard Harry, 62 Main
ROSASCO WILLIAM P, 90 Main, see alpha dir

INSURANCE COMPANIES
ROSASCO'S TRAVEL AGENCY, 90 Main, see alpha dir
AETNA LIFE & AFFILIATED COMPANIES, Geddes & Crippen, N A Nat Bank Bldg, 82 Main, see p 45
AMERICAN INS CO, Clifford C Haskins, 103 Main, see p 45
AMERICAN INS CO OF NEWARK N J, Adrien Bonvouloir, 85 Main (304), see p 46
BERKSHIRE LIFE INS CO, Geddes & Crippen agts, 82 Main, see p 45
BERKSHIRE MUTUAL FIRE INS CO, Harvey A Gallup Agency (Inc), 88 Main (516-520), see insert opp name
BERKSHIRE MUTUAL FIRE INS CO, East and Wendell av ext, Pittsfield, see p 4
BERKSHIRE MUTUAL FIRE INS CO, C C Haskins agt, 103 Main, see p 45
BERKSHIRE MUTUAL FIRE INS CO, E A French & Co, 111 Main, see p 47
BERKSHIRE MUTUAL FIRE INS CO, George F Miller Agency, 62 Main, see p 4
Boston Mutual Life Ins Co, 85 Main (415)
COLUMBIAN NAT LIFE INS CO, Geddes & Crippen agts, 82 Main, see p 45
COMMERCIAL CASUALTY CO, Rosasco's Travel Agency, 90 Main, see alpha dir
COMMONWEALTH OF N Y, Adrien Bonvouloir, 85 Main (304), see p 46
CONN GEN LIFE INS CO, Geddes & Crippen agts, 82 Main, see p 45
EMPLOYERS LIABILITY ASSURANCE CORP, Harry J Pierpan Agency, 57 Main, see p 45
GENERAL ACCIDENT FIRE & LIFE ASSURANCE CORP LTD, Clifford C Haskins, 203 Main (206), see p 45
HANCOCK JOHN MUTUAL LIFE INS CO, 85 Main (502-504)
HARTFORD FIRE INS CO, Geddes & Crippen, 82 Main, see p 45
HINGHAM MUTUAL FIRE INS CO, C C Haskins, 103 Main, see p 45
HOME FIRE AND MARINE INS CO, E A French & Co, 111 Main, see p 47
LIVERPOOL LONDON AND GLOBE INS CO, Clifford C Haskins, 103 Main, see p 45
LONDON & LANCASHIRE INS CO OF LONDON, Adrien Bonvouloir, 85 Main, see p 46
LOWELL MUTUAL FIRE INSURANCE CO, Rosasco's Travel Agency, 90 Main, see alpha dir
METROPOLITAN LIFE INS CO, 85 Main (406-10)
MILWAUKEE MECHANICS INS CO, Rosasco's Travel Agency, 90 Main, see alpha dir
MUTUAL TRUST LIFE INS CO OF CHICAGO, Harry J Pierpan Agency, 57 Main, see p 45

BURLINGAME & DARBYS CO. DRUGS, FINE RUBBER GOODS, HOT WATER BOTTLES, SYRINGES
TELEPHONE 41 64 MAIN STREET

NEW ENGLAND MUTUAL LIFE INS CO, H A Gallup Agency agts, 85 Main (516-520), see insert opp Gallup
PEERLESS CASUALTY CO, E A French & Co, 111 Main, see p 47
PENN MUTUAL LIFE INS CO, Henry F Miller dist mgr, 74 North Pittsfield, see p 46
PHILADELPHIA FIRE & MARINE INS CO, Clifford C Haskins, 103 Main (206), see p 45
PHOENIX INDEMNITY CO OF N Y, E A French & Co, 111 Main, see p 47
PREFERRED ACCIDENT INS CO, Adrien Bonvouloir, 85 Main, see p 46
Prudential Ins Co of America, 103 Main (306)
SENTINEL FIRE INS CO OF SPRINGFIELD, Adrien Bonvouloir, 85 Main, see p 46
SHELBY MUTUAL PLATE GLASS & CASUALTY CO OF SHELBY, OHIO, C C Haskins, 103 Main (206), see p 45
WORCESTER MUTUAL FIRE INS CO, Clifford C Haskins, 103 Main (206), see p 45

***INSURANCE REPORTS**
(See Mercantile Agencies)
MILLER HENRY F, 74 North (222), Pittsfield, see p 46
NORTHERN BERKSHIRE CREDIT BUREAU, 82 Main (36), see back bone

***INVESTIGATIONS**
MILLER HENRY F, 74 North (222), Pittsfield, see p 46
NORTHERN BERKSHIRE CREDIT BUREAU, 82 Main (36), see back bone

INVESTMENT BANKERS
TIFFT BROTHERS, Third National Bank Bldg, Springfield and 100 North, Pittsfield and 50 Congress, Boston

***INVESTMENT SECURITIES**
(See Brokers, also Investment Bankers)
TIFFT BROTHERS, 1387 Main, Springfield, 100 North, Pittsfield, and 50 Congress, Boston

***IRON, STEEL AND HEAVY HARDWARE**
(See Hardware Dealers)
BURLINGAME & DARBYS CO, 64 Main, see top lines

***IRONING MACHINES**
SMITH-DONOVAN INC, (G E), 90 Main, see back cover

JEWELERS
BOSTON STORE, 67-71 Main, see p 2
Cyr Charles M, 75 E Quincy
DiLego Frank, 70 Main
Horahan Francis T, 50 Holden
Leavens Jewelry Store, 48 Eagle
Peebles Jewel Shop, 34 Main
PHARMER'S INC, 13 Eagle, see p 47
Provencher's Jewelry Store, 5 Holden
Sheehan's Clock Shop, 14 Ashland

***JOB PRINTING**
BYAM PRINTING CO, 103 Main, see alpha dir
DURNIN BROTHERS, 43 Center, see top lines
ECONOMY PRINT SHOP, 54 Holden, see p 59
ELDER'S MINUTE MAN PRINTING CO THE, 103 Main, see alpha dir
LAMB PAPER CO, 108½ Main, see top lines

JUNK DEALERS
Carr Abraham, 57 Spring
Lenhoff Jacob, 19 Royal av
Less Bertha Mrs, 278 State
North Adams Junk Co, 327 Ashland
Shapiro Abraham H & Sons, 341 and 445 Ashland, storage Eagle

KEROSENE
ROHANE OIL CO, 686 Union, see p 40

KITCHEN UTENSILS
SEARS ROEBUCK & CO, 45-47 Main, see p 10

***LADIES AND MISSES READY-TO-WEAR**
(See Clothing Dealers)
BOSTON STORE THE, 67-71 Main, see p 2
LURIE M & CO, 100-106 Main, see p 35
McCRAW & TATRO INC, 56-58 Main, see front cover

LAMPS
BERKSHIRE FURNITURE CO INC, 33-35 Eagle, see bottom edge
BOSTON STORE, 67-71 Main, see p 2
COSTINE'S ELECTRICAL STORE, 13 Ashland, see front cover
SCHMIDT M & SONS, 42 Ashland, see top lines

LAUNDRIES
Franklin Laundry, 90 Marshall
Lee Jim, 46 State
MODEL LAUNDERING CO INC, 46 Lincoln, see p 48
Sam Charles, 38 Eagle
WHITE W Z LAUNDRY CO, 40 River, see back cover

LAWYERS
Albert John N, 57¾ Main (46)
Ashe Patrick J, 103 Main (406)
Barrington William F, 82 Main
Boland J Bernard, 9 State c Main

PIERI MOTOR SALES
BUICK and G. M. C. TRUCK
SALES AND SERVICE
222 COLUMBIA ST. Tels. 42-M and 42-J ADAMS, MASS.

RCA
—RADIOS—
M. SCHMIDT & SONS
42 ASHLAND ST. TEL. 1825

Burns John L, 57¾ Main (6-8)
Chenail Lester W, 139 Pleasant
COTE VALMORE O, 85 Main (412-414), tel 637
Drysdale Hugh P, 85 Main (418)
GADSBY EDWARD N, 85 Main (428)
Glovsky Harry A, 85 Main (424-426)
Kronich Joseph G, 54 Main
LEVINE SAMUEL E, 62 Main
MAGENIS JOHN E, 77 Main
MANOWITZ WILLIAM, 82 Main
O'HEARN WILLIAM A, 88½ Main
O'Holloran James, 54 Main
Phelps C T & G W, 82 Main
Rosasco Ernest H, 9 State
RUBY ISRAEL, 54 Main
Sala Roger, 103 Main (205)

LEATHER GOODS

Barber Leather Co Inc (manufacturers), rear 60 Union and 1486 Mass av, Blackinton

***LENDING LIBRARIES**

PROFESSIONAL PHARMACY, 29 Ashland, see back cover

LIBRARIES

BEAVER MILLS BRANCH LIBRARY, 264 Beaver
DIRECTORY LIBRARY, North Adams Public Library, see p 29
HOUGHTONVILLE BRANCH LIBRARY, 235 Houghton
NORTH ADAMS PUBLIC LIBRARY, Church c Main, see p38
O A ARCHER BRANCH LIBRARY, Archer School, Blackinton

LIGHT, HEAT AND POWER COMPANIES

NORTHERN BERKSHIRE GAS CO, 21-23 Bank

LIGHTING EQUIPMENT

NORTHERN BERKSHIRE GAS CO, 21-23 Bank

***LIME, PLASTER AND CEMENT**

(See Building Materials and Supplies)
BURLINGAME & DARBYS CO, 64 Main, see top lines

LIQUOR DEALERS

Cavazza & Montagna, 139 State
Less William & Co Inc (wholesale), 54 River
LIQUOR MART, 72 Main, see p 39
LOPARDO'S MICHAEL PACKAGE STORE INC, 87 Center, see back cover and p 39
McCuen Joseph, 9 State
Welch Paul O, 43 State
WHITNEY'S BEVERAGE SHOP, 48 Ashland, see alpha dir

LOANS

Citizens Loan The, 2 W Main
M A C PLAN OF N A, 18-20 Bank, see p 27
NORTH ADAMS NATIONAL BANK (personal), 80 Main, see p 5
PERSONAL FINANCE CO, 57¾ Main (18)

LOCKSMITHS

Babcock Eugene H, 12 Eagle

***LUGGAGE**

BOSTON STORE, 67-71 Main, see p 2
CUTTING C H & CO, 52 Main, see insert opp name

LUMBER

CARRIER COKE & LUMBER CO, 13 Fairground av, see p 40
DIBBLE S B LUMBER CO THE, 174 State, see top lines

***LUNCH ROOMS**

(See Restaurants)
ANES S & CO, 115 Main, see p 44
DI LEGO'S DINER, 11 Ashland, see p 60
NEW RICHMOND BAR & GRILL, Main cor State, see p 43
PROFESSIONAL PHARMACY, 33 Ashland, see back cover
ROSA RESTAURANT, 68½ Main, see p 3

MACHINERY MANUFACTURERS

Hunter James Machine Co, 2-16 Main, foundry off 400 State

MACHINISTS

Parker Walter G, 82 River

***MANICURES**

(See Beauty Parlors)
ORCHID BEAUTY SALON, 31 Bank, see p 21

MANUFACTURING OPTICIANS

HOOSAC VALLEY OPTICAL CO, 85 Main (536-538), see p 55

MARBLE DUST MFRS

Hoosac Marble Co Inc, 103 Main (406) quarries Natural Bridge rd

MARBLE AND GRANITE WORKS

BERKSHIRE AND GRANITE WORKS, 1070 S Church, see p 52
Schell H P & Son, 969 Church

MARKET GARDENERS

Stevens Virginia E Mrs, 861 State rd

***MASON CONTRACTORS**

OLESON JOHN M, 504 State, see p 36

MASON SUPPLIES

BERKSHIRE COAL & GRAIN CO, 2--6 Quincy, see opp inside back cover

MASSAGE

ORCHID SLENDERIZING & REDUCING BATHS, 31-35 Bank, see p 21

***MATTRESSES (BRANDS)**

SIMMONS, Feder Furniture Co, 12-20 Marshall, see p 41

MEATS AND PROVISIONS

A & P Super Market, 116 Ashland
Bateman's City Market, 94 Main
Charby's Market, 55 River
Daunais & Bernard, 220 and 226 Houghton
Dumouchel Gabriel J, 5 Kemp

THE S. B. DIBBLE LUMBER CO.
UPSON WALL BOARD BIRD'S ROOFING

Duval's Market, 52 Holden
Houghton St Market, 237 Houghton
Johnnie's Market, 153 State
Mohawk Chief Super Food Market Inc 109 Eagle
Municipal Market, 29 Main
Neil's Market, 359 River
Neuman Peter J, 113 Ashland
North Adams Public Market, 51 Holden
People's Market, 45 Eagle
Richard William E, 2 Miner
Rich's Market, 23 Eagle
Roy's Market, 165 River
Saulnier's Market, 9 Eagle
Shaker's Variety Store, 101 Eagle
Shand John, 110 River
Solomon Philip, 150 Ashland
West End Market, 437 W Main

MEATS AND PROVISIONS (WHOLESALE)

Armour & Co, 59 Morris
Swift & Co, 159 Ashland

MEN'S FURNISHINGS

CRAVEN'S MEN'S SHOP, 74 Main, see back cover
CUTTING C H & CO, 52 Main c State, see insert opp name
SYSTEM CO THE, 57 Main, see alpha dir

MERCANTILE AGENCIES

NORTHERN BERKSHIRE CREDIT BUREAU, 82 Main, see back bone

MILK DEALERS

Allen Charles W, School Clarksburg
BEAMAN'S DAIRY, Hodges Cross rd, see alpha dir
Belanger Isadore, off Eagle, Clarksburg
Brown Charles R, 337 River
FOSTER DAIRY FARMS, Stamford, Vt, see back cover
Gregory Clarence F, Curran Memorial Hghwy
Mineau Homer, E Mountain rd
Model Dairy, 1562 Church
Peckham Thomas F, Prospect pk, Blackinton
Pedercini Ernest, 100 Dean
STEELE'S BOB MODERN DAIRY & ICE CREAM BAR, 298 State, see back cover
Venetian Dairy Inc, 121 Holden
WILLIAMS & BRIGNOLO, rear 60 Union, see alpha dir

MILL SUPPLIES

BURLINGAME & DARBYS CO, 64 Main, see top lines

MILLINERS

BOSTON STORE, 67-71 Main, see p 2
Hatton Mary E, 85 Main (320-322)
Hollywood Millinery, 110 Main
Jean Hat Shop Inc, 9 State
Levine Hannah A Mrs, 59 Eagle
Louise Hat Shoppe, 16 Ashland
LURIE M & CO, 100-106 Main, see p 35
Peerless Millinery, 59 Main

***MILLWORK**

(See Planing Mills)
DIBBLE S R LUMBER CO, 162-192 State, see top lines

MIMEOGRAPHING

BLISS BUSINESS COLLEGE, 82 Main

MONUMENTS (GRANITE AND MARBLE)

BERKSHIRE MONUMENTAL WORKS, 1070 South Church, see p 52

MOTORCYCLES (BRANDS)

INDIAN, Pete's Tire Shop, 54 River, see p 24

MOVING PICTURE APPARATUS AND SUPPLIES

CURTIS E J INC, 300 Tyler, Pittsfield, see p 56

***MULTIGRAPHING**

(See Letter Shops)
BLISS BUSINESS COLLEG, 82 Main

MUSIC TEACHERS

Ashton Mary L, 103 Main (533)
Bedard Louis V (violin), 112 Main
Berkshire Conservatory of Music, 95 Main
Briggs Byron G (violin), 60 Summer
Chapman Grace L, 8 Pitt
Corsiglia Eleanor, 79 Chestnut
Fogg Peter, 69 Main (5)
Malgeri Joseph S (violin), 57¾ Main (44)
Pelletier Hector J, 218 Corinth
Ronco Mary G Mrs (piano), 15 South

MUSICAL MERCHANDISE

Music House The, 34 Bank
WOOD BROS, 421 North Pittsfield, see front edge

NEWS DEALERS

Brackley John P & Co, 53 Main
Eddie's News, 21 Center
PROFESSIONAL PHARMACY, Ashland c Summer, see back cover
Ruane's Handy Shop, 105 Main

NEWSPAPERS

NORTH ADAMS TRANSCRIPT, J A Hardman editor and publisher, daily, evening, 27 Bank, see p 57

NURSES

Barber Margaret A, 13 Orchard ter
Bateman Catherine Mrs, 662 Ashland
Bechard Bertha Mrs, 103 Main (536-537)
Browne Josephine, 248 Houghton
Brown Mary E Mrs, 23 Warren
Bryson Virginia M, 194 State
Button Marion H, 648 State rd, Grey
Collette Nina M, 81 Williams
Cronin Nora E, 26 W Main
Dalton Mary E, 48 Kemp av
Dave's Store, 54 Eagle
Davine Mary E, 106 Veazie
Dinneen Gertrude Mrs, 46 Marietta
Evans Grace, off 54 Pattison av
Fairs Jean S, 59 Kemp av
Finkelstein Sadie L Mrs, 12 Richview av, Bray

SHAPIRO MOTORS Inc. DISTRIBUTORS Dodge - Plymouth
35 UNION—BROWN ST. PHONES 268 - 269 - 270

Flaherty Helen J, 15 Freeman av
Gibbons Rose M, 103 Main (428)
Gorman Katherine F, 105 Bracewell av
Gray Margaret Mrs, 60 Park av
Hall Caroline E, 50 Chestnut
Hampton Olive Mrs, 65 Quincy
Hancock Mary R Mrs, 319 Kemp av
Healey B Rita, 1521 Mass av, Black
Heisler Elizabeth K, 103 Main (414)
Heywood Rose Mrs, 35 Chesbro av
Horan Kathryn M, 842 State
Jangrow Elizabeth M, 452 Church
LaFountain Margaret Mrs, 405 Eagle
Loftus Cecilia R, 171 Bracewell av
Lunney Rita, 61 Hathaway
McSheen Mabel C Mrs, 450 Church
Morrissey Johanna A, 329 Main
Mulroney Marcella M, 107 Liberty
Oliver Ethel E rs, 557 Church
Owen Etta E, 201 Main
Pickwell Mary E, 338 State rd, Grey
Ryan Gertrude A, 60 Franklin
Stevens Helena M, 1072 State rd, Blackinton
Tadiello Alyce P, 37 Warren
Tallarico Helen P Mrs, 101 Furnace
Veazie Elizabeth F, 18 Hudson
Vrooman Jean Mrs, 93 Park av
White Kathleen S Mrs, 66 Hathaway
Wood Franc, 3 Church pl
Yeadon Elsie, 1591 Mass av, Blackinton

OCULISTS

CURRAN WILLIAM L, 103 Main, see alpha dir

***OFFICE RENTALS**

(See Real Estate)
DOWLIN BLOCK, 101-107 Main
NEW KIMBELL BUILDING, Frank A Bond mgr, 85 Main, see pp 30 and 31

***OFFICE SUPPLIES AND EQUIPMENT**

BYAM PRINTING CO, (loose leaf devices), 103 Main, see alpha dir
ECONOMY PRINT SHOP, 54 Holden, see p 59
LAMB PAPER CO, (loose leaf devices), 108½ Main, see top lines

***OIL BURNERS (BRANDS)**

CRANE, W A Duguay, 54 Center, see p 36
DELCO, Noel Inc, 218 Ashland, see top lines
G E, Smith-Donovan Inc, 90 Main, see back cover
HERCULES, Sears Roebuck & Co, 45-47 Main, see p 10
TIMKEN SILENT AUTOMATIC, Costine's Electrical Store, 13 Ashland, see front cover
WILLIAMS OIL-O-MATIC, Ashley A Wood, 338 W Main, see p 36

OIL BURNERS AND OIL BURNING EQUIPMENT

COSTINE'S ELECTRICAL STORE, 13 Ashland, see front cover
DUGUAY WILFRED A, 266 Kemp av, see p 36
NOEL INC, 218 Ashland, see top lines

***OIL FURNACES**

COSTINE'S ELECTRICAL STORE (Timken), 13 Ashland, see front cover
NOEL INC, (Delco), 218 Ashland, see top lines
SMITH-DONOVAN INC, (General Electric), 90 Main, see back cover

OILS AND LUBRICANTS

ENSIGN & SMITH COAL CO, 14 Center, see front cover
SEARS ROEBUCK & CO, 45-47 Main, see p 10

OPTICIANS

Berkshire Optical Co, 85 Main (220)
HOOSAC VALLEY OPTICAL CO, 85 Main, see p 55
PHARMER'S INC, 13 Eagle, see p 47

OPTOMETRISTS

Barrett John L, 72½ Main
Bradley George W, 85 Main (509)
Brownsword Walter A, 68 Main
Craven Joseph W, 95 Main (1)
Provencher Desire R, 85 Main (212)
Provencher Donald R, 85 Main (212)

***PACKAGE STORES**

LIQUOR MART, 72 Main, see p 39
LOPARDO'S MICHAEL PACKAGE STORE INC, 87 Center, see back cover and p 39
WHITNEY'S BEVERAGE SHOP, 48 Ashland, see alpha dir

***PAINT (BRANDS)**

(See Paint, Oil and Varnish Dealers)
AMERICAN SEAL, Carrier Coke & Lumber Co, 13 Fairground av, see p 40
BREINIG BROS, S B Dibble Lumber Co The, 174 State, see top lines
HILO, Quinn's Wall Paper & Paint Store, 55-59 Union, see front cover
KYANIZE, Burlingame & Darbys Co, 64 Main, see top lines
OLO, M Schmidt & Sons, 42 Ashland, see top lines
SHERWIN-WILLIAMS PAINT HEADQUARTERS, Lev Hardware & Supply Co, 26-28 Holden, see front cover

PAINT, OIL AND VARNISH DEALERS

BERKSHIRE COAL & GRAIN CO, 2-6 Quincy, see opp inside back cover
Bradford's Drug & Paint Supplies, 116-124 Eagle
BURLINGAME & DARBYS CO, 64 Main, see top lines
CARRIER COKE & LUMBER CO, 13 Fairground av, see p 40
Crown Paint and Paper Co, 101 Main
DIBBLE S LUMBER CO THE, 174 State, see top lines
GAZZANIGA'S, Bank c Summer
LEV HARDWARE & SUPPLY CO, 26-28 Holden, see front cover
QUINN'S WALL PAPER AND PAINT STORE, 55-59 Union, see front cover

NOEL INCORPORATED HEATING and AIR CONDITIONING
218 ASHLAND STREET TELEPHONE 320

SCHMIDT M & SONS, 42 Ashland, see top lines
SEARS ROEBUCK & CO, 45-47 Main, see p 10

PAINTERS AND DECORATORS

Galipeau Armand E, 318 Ashland
Gazzaniga's, Bank, c Summer
Lamore Leo J, 140 North
Mulcahey Edward G, 34 Leonard, Blackinton
OLESON JOHN M, 504 State, see p 36
Reed Gerold B, 30 Cross rd, Blackinton

***PAPER BOX MANUFACTURERS**

(See Box Manufacturers—Paper)

PAPER DEALERS

LAMB PAPER CO, 108½ Main, see top lines
Redfield-Norcross Co (wholesale), 60 Union

***PAPER HANGINGS**

(See Wall Paper Dealers)
QUINN'S WALL PAPER AND PAINT STORE, 55-59 Union, see front cover

PAPER STOCK

(See also Junk Dealers)
North Adams Paper Stock Co, rear 136 Ashland

PATENT MEDICINES

Carroll Cut Rate Cosmetics, 43 Main
PROFESSIONAL PHARMACY, Ashland c Summer, see back cover
Rich's Cut Rate, 113½ Main

***PENS (BRANDS)**

(See Stationers)
PARKER, Economy Print Shop, 54 Holden, see p 59
PARKER, Professional Pharmacy, Summer c Ashland, see back cover
WATERMAN, Professional Pharmacy, Summer c Ashland, see back cover

***PERMANENT HAIR WAVING**

BERKSHIRE BEAUTY SHOPPE, 35 Bank, see p 21
ORCHID BEAUTY SALON, 31 Bank, see p 21

***PHARMACISTS**

APOTHECARY HALL INC, 85 Main, see back cover

***PHOTO ENGRAVERS**

CURTIS E J INC, 300 Tyler, Pittsfield, see p 56
GREYLOCK PHOTO ENGRAVING CO, rear 60 Union, see p 58
MOHAWK ENGRAVING CO, 48 Hope, Greenfield, see p 9

PHOTOGRAPHERS

CURTIS E J INC, 300 Tyler, Pittsfield, see p 56
Sanford's Studio, 103 Main (633)
TRABOLD & SON, 108 River, see p 59

PHOTOGRAPHIC APPARATUS AND SUPPLIES

APOTHECARY HALL INC, 85 Main, see back cover
CURTIS E J INC, 300 Tyler, Pittsfield, Mass, see p 56
Photo Shop The, 46 Eagle

PHOTOGRAPHIC DEVELOPING AND PRINTING

CURTIS E J INC, 300 Tyler, Pittsfield, see p 56
PROFESSIONAL PHARMACY, Ashland c Summer, see back cover

***PHOTOGRAPHY (COMMERCIAL)**

CURTIS E J INC, 300 Tyler, Pittsfield, see p 56
TRABOLD & SON, 108 River, see p 59

PHYSICAL CULTURE

Y M C A, Summer c Morris, see p 37

PHYSIOTHERAPISTS

Sreenan Rebecca H Mrs, 68 Cherry

PHYSICIANS AND SURGEONS

Bianco Harvey H, 85 Main
Bowman Rose Marie Mrs, 57 Main (30-32)
Bowman William E, 1350 Mass av, Blackinton
Brosseau Wilfred A, 62 Summer
BROWN MARTIN M, 117 Main, office hours 8-9 a m, 1-5 and 7-9 p m, closed Tues, Thurs and Fri evenings, Sunday by appointment, tel 229-R, res tel 229-W
BUNCE JAMES W, 85 Main (530), office hours, mornings by appointment daily, 1:30-3:45 p m except Wed; Mon, Thurs and Sat evenings 7 to 7:30 p m
Caldwell Joseph D, 46 Hudson
CARPENTER ROBERT J, 85 Main (508), office hours 1:30 to 3 p m daily, 7-8 p m except Tues and Thurs, tel 196W, res 196-R
COSTINE ROBERT A (eye, ear, nose and throat), 85 Main (315), office hours 9-11 a m; 1:30-4 p m, evenings 7-8 p m daily except Wednesday p m and Sunday and by appointment, office phone 957, res 1034
Coughlin Edward J Jr, 85 Main (315)
Crowley T Francis, 111 Main
CURRAN WILLIAM L, 103 Main (201), office hours 2-4 p m daily except Thurs and Sunday, other hours by appointment only, phone 1480, res phone 1873, see alpha dir
Dobelle Martin, 85 Main (328-332)
Dumouchel Antoine, 56 Summer
Fiege Herbert R, 85 Main (328-332)
Galvin William, 1627 Mass av, Blackinton
Gangemi Michael A, 86 Summer
MC WILLIAMS NORMAN B, office hrs by appointment only tel 820-W and Williamstown 6, 85 Main
MULLEN GEORGE T, 85 Main, (225-227) office opens 9 a m to 8:00 p m, office hours 2-4 and 6-8 p m, except Thurs evenings, phones 39-W, res 39-R, see p 55

SHAPIRO MOTORS Inc. DISTRIBUTORS **Dodge - Plymouth**
35 UNION—BROWN ST. PHONES 268 - 269 - 270

Flaherty Helen J, 15 Freeman av
Gibbons Rose M, 103 Main (428)
Gorman Katherine F, 105 Bracewell av
Gray Margaret Mrs, 60 Park av
Hall Caroline E, 50 Chestnut
Hampton Olive Mrs, 65 Quincy
Hancock Mary R Mrs, 319 Kemp av
Healey B Rita, 1521 Mass av, Black
Heisler Elizabeth K, 103 Main (414)
Heywood Rose Mrs, 35 Chesbro av
Horan Kathryn M, 842 State
Jangrow Elizabeth M, 452 Church
LaFountain Margaret Mrs, 405 Eagle
Loftus Cecilia R, 171 Bracewell av
Lunney Rita, 61 Hathaway
McSheen Mabel C Mrs, 450 Church
Morrissey Johanna A, 329 Main
Mulroney Marcella M, 107 Liberty
Oliver Ethel E rs, 557 Church
Owen Etta E, 201 Main
Pickwell Mary E, 338 State rd, Grey
Ryan Gertrude A, 60 Franklin
Stevens Helena M, 1072 State rd, Blackinton
Tadiello Alyce P, 37 Warren
Tallarico Helen P Mrs, 101 Furnace
Veazie Elizabeth F, 18 Hudson
Vrooman Jean Mrs, 93 Park av
White Kathleen S Mrs, 66 Hathaway
Wood Franc, 3 Church pl
Yeadon Elsie, 1591 Mass av, Blackinton

OCULISTS

CURRAN WILLIAM L, 103 Main, see alpha dir

***OFFICE RENTALS**

(See Real Estate)
DOWLIN BLOCK, 101-107 Main
NEW KIMBELL BUILDING, Frank A Bond mgr, 85 Main, see pp 30 and 31

***OFFICE SUPPLIES AND EQUIPMENT**

BYAM PRINTING CO, (loose leaf devices), 103 Main, see alpha dir
ECONOMY PRINT SHOP, 54 Holden, see p 59
LAMB PAPER CO, (loose leaf devices), 108½ Main, see top lines

***OIL BURNERS (BRANDS)**

CRANE, W A Duguay, 54 Center, see p 36
DELCO, Noel Inc, 218 Ashland, see top lines
G E, Smith-Donovan Inc, 90 Main, see back cover
HERCULES, Sears Roebuck & Co, 45-47 Main, see p 10
TIMKEN SILENT AUTOMATIC, Costine's Electrical Store, 13 Ashland, see front cover
WILLIAMS OIL-O-MATIC, Ashley A Wood, 338 W Main, see p 36

OIL BURNERS AND OIL BURNING EQUIPMENT

COSTINE'S ELECTRICAL STORE, 13 Ashland, see front cover
DUGUAY WILFRED A, 266 Kemp av, see p 36
NOEL INC, 218 Ashland, see top lines

***OIL FURNACES**

COSTINE'S ELECTRICAL STORE (Timken), 13 Ashland, see front cover
NOEL INC, (Delco), 218 Ashland, see top lines
SMITH-DONOVAN INC, (General Electric), 90 Main, see back cover

OILS AND LUBRICANTS

ENSIGN & SMITH COAL CO, 14 Center, see front cover
SEARS ROEBUCK & CO, 45-47 Main, see p 10

OPTICIANS

Berkshire Optical Co, 85 Main (220)
HOOSAC VALLEY OPTICAL CO, 85 Main, see p 55
PHARMER'S INC, 13 Eagle, see p 47

OPTOMETRISTS

Barrett John L, 72½ Main
Bradley George W, 85 Main (509)
Brownsword Walter A, 68 Main
Craven Joseph W, 95 Main (1)
Provencher Desire R, 85 Main (212)
Provencher Donald R, 85 Main (212)

***PACKAGE STORES**

LIQUOR MART, 72 Main, see p 39
LOPARDO'S MICHAEL PACKAGE STORE INC, 87 Center, see back cover and p 39
WHITNEY'S BEVERAGE SHOP, 48 Ashland, see alpha dir

***PAINT (BRANDS)**

(See Paint, Oil and Varnish Dealers)
AMERICAN SEAL, Carrier Coke & Lumber Co, 13 Fairground av, see p 40
BREINIG BROS, S B Dibble Lumber Co The, 174 State, see top lines
HILO, Quinn's Wall Paper & Paint Store, 55-59 Union, see front cover
KYANIZE, Burlingame & Darbys Co, 64 Main, see top lines
OLO, M Schmidt & Sons, 42 Ashland, see top lines
SHERWIN-WILLIAMS PAINT HEADQUARTERS, Lev Hardware & Supply Co, 26-28 Holden, see front cover

PAINT, OIL AND VARNISH DEALERS

BERKSHIRE COAL & GRAIN CO, 2-6 Quincy, see opp inside back cover
Bradford's Drug & Paint Supplies, 116-124 Eagle
BURLINGAME & DARBYS CO, 64 Main, see top lines
CARRIER COKE & LUMBER CO, 13 Fairground av, see p 40
Crown Paint and Paper Co, 101 Main
DIBBLE S LUMBER CO THE, 174 State, see top lines
GAZZANIGA'S, Bank c Summer
LEV HARDWARE & SUPPLY CO, 26-28 Holden, see front cover
QUINN'S WALL PAPER AND PAINT STORE, 55-59 Union, see front cover

NOEL INCORPORATED HEATING and AIR CONDITIONING
218 ASHLAND STREET TELEPHONE 320

SCHMIDT M & SONS, 42 Ashland, see top lines
SEARS ROEBUCK & CO, 45-47 Main, see p 10

PAINTERS AND DECORATORS

Galipeau Armand E, 318 Ashland
Gazzaniga's, Bank, c Summer
Lamore Leo J, 140 North
Mulcahey Edward G, 34 Leonard, Blackinton
OLESON JOHN M, 504 State, see p 36
Reed Gerold B, 30 Cross rd, Blackinton

***PAPER BOX MANUFACTURERS**

(See Box Manufacturers—Paper)

PAPER DEALERS

LAMB PAPER CO, 108½ Main, see top lines
Redfield-Norcross Co (wholesale), 60 Union

***PAPER HANGINGS**

(See Wall Paper Dealers)
QUINN'S WALL PAPER AND PAINT STORE, 55-59 Union, see front cover

PAPER STOCK

(See also Junk Dealers)
North Adams Paper Stock Co, rear 136 Ashland

PATENT MEDICINES

Carroll Cut Rate Cosmetics, 43 Main
PROFESSIONAL PHARMACY, Ashland c Summer, see back cover
Rich's Cut Rate, 113½ Main

***PENS (BRANDS)**

(See Stationers)
PARKER, Economy Print Shop, 54 Holden, see p 59
PARKER, Professional Pharmacy, Summer c Ashland, see back cover
WATERMAN, Professional Pharmacy, Summer c Ashland, see back cover

***PERMANENT HAIR WAVING**

BERKSHIRE BEAUTY SHOPPE, 35 Bank, see p 21
ORCHID BEAUTY SALON, 31 Bank, see p 21

***PHARMACISTS**

APOTHECARY HALL INC, 85 Main, see back cover

***PHOTO ENGRAVERS**

CURTIS E J INC, 300 Tyler, Pittsfield, see p 56
GREYLOCK PHOTO ENGRAVING CO, rear 60 Union, see p 58
MOHAWK ENGRAVING CO, 48 Hope, Greenfield, see p 9

PHOTOGRAPHERS

CURTIS E J INC, 300 Tyler, Pittsfield, see p 56
Sanford's Studio, 103 Main (633)
TRABOLD & SON, 108 River, see p 59

PHOTOGRAPHIC APPARATUS AND SUPPLIES

APOTHECARY HALL INC, 85 Main, see back cover
CURTIS E J INC, 300 Tyler, Pittsfield, Mass, see p 56
Photo Shop The, 46 Eagle

PHOTOGRAPHIC DEVELOPING AND PRINTING

CURTIS E J INC, 300 Tyler, Pittsfield, see p 56
PROFESSIONAL PHARMACY, Ashland c Summer, see back cover

***PHOTOGRAPHY (COMMERCIAL)**

CURTIS E J INC, 300 Tyler, Pittsfield, see p 56
TRABOLD & SON, 108 River, see p 59

PHYSICAL CULTURE

Y M C A, Summer c Morris, see p 37

PHYSIOTHERAPISTS

Sreenan Rebecca H Mrs, 68 Cherry

PHYSICIANS AND SURGEONS

Bianco Harvey H, 85 Main
Bowman Rose Marie Mrs, 57 Main (30-32)
Bowman William E, 1350 Mass av, Blackinton
Brosseau Wilfred A, 62 Summer
BROWN MARTIN M, 117 Main, office hours 8-9 a m, 1-5 and 7-9 p m, closed Tues, Thurs and Fri evenings, Sunday by appointment, tel 229-R, res tel 229-W
BUNCE JAMES W, 85 Main (530), office hours, mornings by appointment daily, 1:30-3:45 p m except Wed; Mon, Thurs and Sat evenings 7 to 7:30 p m
Caldwell Joseph D, 46 Hudson
CARPENTER ROBERT J, 85 Main (508), office hours 1:30 to 3 p m daily, 7-8 p m except Tues and Thurs, tel 196W, res 196-R
COSTINE ROBERT A (eye, ear, nose and throat), 85 Main (315), office hours 9-11 a m; 1:30-4 p m, evenings 7-8 p m daily except Wednesday p m and Sunday and by appointment, office phone 957, res 1034
Coughlin Edward J Jr, 85 Main (315)
Crowley T Francis, 111 Main
CURRAN WILLIAM L, 103 Main (201), office hours 2-4 p m daily except Thurs and Sunday, other hours by appointment only, phone 1480, res phone 1873, see alpha dir
Dobelle Martin, 85 Main (328-332)
Dumouchel Antoine, 56 Summer
Fiege Herbert R, 85 Main (328-332)
Galvin William, 1627 Mass av, Blackinton
Gangemi Michael A, 86 Summer
MC WILLIAMS NORMAN B, office hrs by appointment only tel 820-W and Williamstown 6, 85 Main
MULLEN GEORGE T, 85 Main, (225-227) office opens 9 a m to 8:00 p m, office hours 2-4 and 6-8 p m, except Thurs evenings, phones 39-W, res 39-R, see p 55

DURNIN BROTHERS BOOK and JOB PRINTING
43 CENTER ST. Tel. 803 NORTH ADAMS, MASS.

O'BRIEN FRANCIS R, 63 Eagle
O'Hara Francis J, 85 Main (514)
Pierce J Austin, 85 Main (532)
Rosenthal Arthur O, 85 Main (202-203)
ROSSTON CYRIL P, 85 Main, office hrs 2-4 and 7-8:30 except Tues and Sundays, tels 283-W and 283-R
Shibel Edward E, 205 Main
Spitzer Maurice G, 85 Main (300)

PIANO TUNERS

Garlick Willis H, 484 W Main

PIANOS

WOOD BROS, 421 North Pittsfield, see front edge

***PICTURE FRAMING**

CURTIS E J INC, 300 Tyler, Pittsfield, see p 56

PLANING MILLS

DIBBLE S B LUMBER CO, 162-192 State, see top lines

PLUMBERS, STEAM AND GAS FITTERS

Baker Russell J, 457 Union
Delisle A Plumbing & Co, 35 Willow Dell
DUGUAY WILFRED A, 266 Kemp av, see p 36
Flemming Michael J, 37 Fuller
Haun & Sutton, 36 Marshall
King William R, 99 North
Mason Alden, 557 Main
Millard John C, 45 Prospect av Black
Porter & Hadfield Co, 30-32 Eagle
Shields Albert, 41 Summer
Veazie William E, rear 155 Eagle
Williams Anson S, 66 Summer
WOOD ASHLEY A, 338 W Main, see p 36
Wood James B Co, 5 Weber av

***PLUMBING SUPPLIES**

LEV HARDWARE & SUPPLY CO, 26-28 Holden, see front cover
SEARS ROEBUCK, 45-47 Main, see p 10

POULTRY DEALERS

Field Frank R, 145 Notch rd, Bray
Florini's Poultry Farm, Church, at city line
Hill Crest Poultry Farm, 133 Meadow
Norman's Poultry Farm, 460 W Shaft rd
Trudeau Ernest L, 339 Franklin

PRINT GOODS MANUFACTURERS

ARNOLD PRINT WORKS, Marshall, see p 50

PRINTERS (BOOK AND COMMERCIAL)

BYAM PRINTING CO, 103 Main (308-309-310-311), see alpha dir
DURNIN BROS, 43 Center, see top lines
ECONOMY PRINT SHOP, 54 Holden, see p 59
ELDER'S MINUTE-MAN PRINTING CO THE, 103 Main, see alpha dir
EXCELSIOR PRINTING CO, 181 Bracewell av, see p 59
LAMB PAPER CO, 108½ Main, see top lines
Larkin Print The, 40 Bank

PRODUCE COMMISSION MERCHANTS

Ballston Refrigerating Storage Co, 79 Morris
Patashnick Isaac (wholesale), 62 Center
Van Steemberg William H, 339 River

PRODUCE DEALERS

George C W, 896 State rd, Blackinton

***PUBLIC ACCOUNTANTS**

(See Accountants and Auditors)
SCOVELL, WELLINGTON & CO, Stearns Bldg, Springfield, see p 28

***PUBLIC LIBRARIES**

(See Libraries)
NORTH ADAMS PUBLIC LIBRARY, Church c Main, see p 38

PUBLIC STENOGRAPHERS

BLISS BUSINESS COLLEGE, 82 Main

PUBLISHERS (BOOK, NEWSPAPER AND PERIODICAL)

HARDMAN JAMES A, (N A Transcript), 27 Bank, see p 57
MANNING H A CO, (directories), 33 Lyman, Springfield, see p 29
NORTH ADAMS TRANSCRIPT, 27 Bank, see p 57

RADIATOR REPAIRERS (AUTOMOBILE)

CITY AUTO RADIATOR CO, 30 River, see p 26
RIVER SIDE AUTO BODY SHOP, 177 River, see p 23
Romeo's Auto Radiator & Body Works 33 Willow Dell

***RADIO EQUIPMENT**

(See Radio Sets and Supplies)
BOSTON STORE, 67-71 Main, see p 2

***RADIO SERVICE**

NOEL INC, 218 Ashland, see top lines

***RADIO SETS (BRANDS)**

(See Radio Sets and Supplies)
FADA, M Schmidt & Sons, 42 Ashland, see top lines
GENERAL ELECTRIC, Smith-Donovan Inc 90 Main, see back cover
MOTOROLA (auto), Goodrich Silvertown Stores, 32 River
PHILCO, Boston Store, 67-71 Main, see p 2
PHILCO, Noel Inc, 218 Ashland, see top lines
R C A, Noel Inc, 218 Ashland, see top lines
R C A, M Schmidt & Sons, 42 Ashland, see top lines
R C A VICTOR, Feder Furniture Co, 12 Marshall, see p 41
SILVERTONE, Sears, Roebuck & Co, 45-47 Main, see p 10
WESTINGHOUSE, Costines Electrical Store, 13 Ashland, see front cover
ZENITH, Noel Inc, 218 Ashland, see top lines

RADIO SETS AND SUPPLIES

BOSTON STORE, 67-71 Main, see p2

YARTER COAL CO.: Anthracite Coal Bituminous
24 ASHLAND STREET TELEPHONE 9 NORTH ADAMS

Cramer's Radio Store, 119 Eagle
GOODRICH SILVERTOWN STORES, 32 River
Hamer's Radio Service, 16 Harding av, Bray
NOEL INC, 218 Ashland, see top lines
SCHMIDT M & SONS, 42 Ashland, see top lines
Season's Radio Service, 83 Holden
Tyler Richard H (radiotrician) 82 Winter
WOOD BROS, 421 North, Pittsfield, see front edge

RAILROADS

Boston & Albany, Pittsfield & North Adams Branch, Depot sq
Boston & Maine R R, Fitchburg Division, Depot sq, Depot, Greylock and station byd 1438 Mass av n Blackinton Mill, frt depot 75 tate

RANGE OILS

ENSIGN & SMITH COAL CO, 14 Center, see front cover
ROHANE OIL CO, 686 Union, see p 40

RAYON FABRIC (MANUFACTURERS)

Hoosac Mills Corp, 229 Union

REAL ESTATE

BOND FRANK A, 85 Main (600), see pp 30 and 31
BONVOULOIR ADRIEN, 85 Main (304), see p 46
Caden Agency The, 406 Main
FORD & MALCOLM AGENCY, 103 Main (204), see p 46
FRENCH E A & CO, 111 Main, see p 47
GALLUP HARVEY A, 85 Main (516-520), see insert opp name
HASKINS C C, 103 Main (206), see p 45
Hastings George A, 211 Church
Kronick Agency, 54 Main
Martin Estate, 28 Bank (4)
NORTH ADAMS REALTY TRUST, 103 Main (204), see p 46
PIERPAN HARRY J AGENCY, 57 Main, see p 45
Roche Thomas F, 85 Main (409)
ROSASCO'S TRAVEL AGENCY, 90 Main, see alpha dir
Sullivan's Real Estate Office, 18 Holden

REAL ESTATE APPRAISALS

FRENCH E A & CO, 111 Main, see p 47

RECORDS AND RECORDINGS

WOOD BROS, 421 North, Pittsfield, see front edge

***REFRIGERATION SERVICE (COMMERCIAL AND DOMESTIC)**

NOEL INC, 218 Ashland, see top lines

REFRIGERATOR DEALERS

Berkshire Rerfrigeration Service, 136 Ashland
BOSTON STORE, 67-71 Main, see p 2
COSTINE'S ELECTRICAL STORE, 13 Ashland, see front cover
LABRIE H A & CO, 9-11 Center, see back cover
MOHAWK GARAGE, 1-11 Main, see front cover
NOEL INC, 218 Ashland see top lines
SCHMIDT M & SONS, 42 Ashland, see top lines
SEARS ROEBUCK & CO, 45-47 Main, see p 10
SMITH-DONOVAN INC, 90 Main, see back cover

***REFRIGERATORS (BRANDS)**

(See Refrigerator Dealers)
CROSLEY, Noel Inc, 218 Ashland, see top lines
FRIGIDAIRE, Costine's Electrical Store, 13 Ashland, see front cover
G E, Smith-Donovan Inc, 90 Main, see back cover
GIBSON, H A LaBrie & Co, 9-11 Center, see back cover
KELVINATOR, Boston Store, 67-71 Main, see p 2
LEONARD, M Schmidt & Sons, 42 Ashland, see top lines
PHILCO, Noel Inc, 218 Ashland, see top lines

REMNANTS

Mill Remnant Shop, 60 Main

RENDERING WORKS

North Adams Tallow Co, 143 Ashland

***RENOVATING**

MODEL LAUNDERING CO (beds), Lincoln, see p 48

REPAIR SHOPS

SHERMAN L H & SON, 18 Auburn av, see p 26

RESTAURANTS

ANES S & CO, 115 Main see p 44
Atlanta Special, 14 Eagle
Belouin Henry, 160 Union
Bridge Lunch The, 112 Bridge
Capitol Lunch, 51 State
Clark's Cafe, 65 Center
Corner Cafe 3-7 Marshall
Crystal Lunch, 76 Union
Dally's Restaurant, 98 Main
DI LEGO'S DINER, 11 Ashland, see p 60
Dixie Restaurant, 90 Main
Dodd's Tavern, 161 River
Eagle Restaurant, 61 Eagle
Grill Restaurant The, 50 State
Hotel Sterling Dining Room & Grill, 32 State
Hub Restaurant, 35 Main
Jack's Hot Dog Stand, 14 Eagle
Joe's Lunch, 46 Holden
Marchio's Cafe, 25 Center
Meadowview Restaurant, Hodges Cross rd, RD3
Miss North Adams Diner, The Cozy, 15½ Main
Mohawk Restaurant, 4 W Main
Morrissey Bros, 26 and 30 Marshall
NEW RICHMOND BAR & GRILL, Main cor State, see p 43
Open State Inn, 43 State

PIERI MOTOR SALES
BUICK and G. M. C. TRUCK
SALES AND SERVICE
222 COLUMBIA ST. Tels. 42-M and 42-J ADAMS, MASS.

PROFESSIONAL PHARMACY, 33 Ashland, see back cover
Quality Lunch, 27 State
RICHMOND GRILL, 42 Main, see p 43
ROSA RESTAURANT, 68½ Main, see p 3
Scully Daniel W, 108 Center
Sox's Tavern, 77 Center
Venice Grill and Cocktail Bar, 26 State

***RETOUCHERS**
(See Engravers—Photo)
CURTIS E J INC, 300 Tyler, Pittsfield, see p 56
GREYLOCK PHOTO ENGRAVING CO, rear 60 Union, see p 58
MOHAWK ENGRAVING CO, 48 Hope, Greenfield, see p 9

ROLL COVERS (MFRS)
Berkshire Roll Covering Co, 46 Lincoln
Roller Covers Works, rear 60 Union

ROOFERS
Booth Gilbert A, 62½ Center
Coulter Edward R, 14 Marietta
Gardner & Son, 489 State
LAZZERI JOSEPH C, 252 Protection av, Greylock, see p 36
Martin Samuel, 364 Kemp av
Morin S Roofing Co Inc, 67 Elmwood av
Morse John, 19 Holden
Trabold Charles J, 11 Adams

ROOFING MATERIALS AND SUPPLIES
BERKSHIRE COAL & GRAIN CO, 2-6 Quincy, see opp inside back cover
BERKSHIRE ROOFING & SUPPLY CO, rear 458 South, Pittsfield, see p 21
DIBBLE S B LUMBER CO, 162-192 State, see top lines
SEARS ROEBUCK & CO, 45-47 Main, see p 10

ROOFING (SHEET METAL)
BERKSHIRE ROOFING & SUPPLY CO, rear 458 South, Pittsfield, see p 21

ROOFING (SLATE)
BERKSHIRE ROOFING & SUPPLY CO, rear 458 South, Pittsfield, see p 21

***ROOMS**
(See Boarding and Rooms)
BERKSHIRE APARTMENTS, Bank c Summer, see p 42
RICHMOND HOTEL, State c Main, see p 42
WELLINGTON HOTEL, 20 State, see p 42
Y M C A, 34 Summer, see p 37

***RUBBER FOOTWEAR**
(See Shoe Dealers)
MARTIN JAMES SHOE STORE, (B F Goodrich), 20 Holden, see alpha dir
SICILIANO'S CLIMAX BOOTERY, 57 Center, see p 35

RUBBER STAMPS
BYAM PRINTING CO, 113 Main, see alpha dir
Cascade Paper Co, 108½ Main

***RUG CLEANING AND RENOVATING**
(See Carpet Cleaning and Layers)
PETRI'S CLEANING, DYEING & FURRIERS, 8-10 River, see p 35

RUG DEALERS
(See also Carpets, Rugs, etc)
BERKSHIRE FURNITURE CO, 33-35 Eagle, see bottom edge
BOSTON STORE, 67 Main, see p 2
LABRIE H A & CO, 9-11 Center, see back cover
SCHMIDT M & SONS, 42 Ashland, see top lines

RUG MANUFACTURERS
North Adams Rug Co, 146 Ashland

SAFE DEPOSIT BOXES
NORTH ADAMS NATIONAL BANK, 80 Main, see p 5
NORTH ADAMS TRUST CO, 78 Main, see p 6

SALVATION ARMY
SALVATION ARMY, 83 Center see p 34

SAND AND GRAVEL DEALERS
Manderino Frank, 82 Furnace

SANATORIUMS
Vrooman's Dr Sanatorium, 93 Park av

SASH, WINDOWS, DOORS AND TRIM
DIBBLE B LUMBER CO, 162-192 State, see top lines

***SAVINGS BANKS**
HOOSAC SAVINGS BANK, 95-97 Main, see p 8
NORTH ADAMS SAVINGS BANK, 86 Main, see p 7

SCHOOLS, COLLEGES AND ACADEMIES
BERKSHIRE SCHOOL OF HAIR AND BEAUTY CULTURE, 35 Bank, see p 21
BLISS BUSINESS COLLEGE, 82 Main
State Teachers' College, 375 Church

***SCREENS (DOOR AND WINDOW)**
(See Insect Screens Manufacturers)
DIBBLE S B LUMBER CO, 162-192 State, see top lines

***SECURITIES**
(See Investment Bankers)
TIFFT BROS, 1387 Main, Springfield and 100 North, Pittsfield

***SECURITY BROKERS**
(See Brokers—Stocks and Bonds)
TIFFT BROS, 1387 Main, Springfield and 100 North, Pittsfield

SEEDS
BERKSHIRE COAL & GRAIN CO, 2-6 Quincy, see insert opp inside back cover

SEWING MACHINE DEALERS
BOSTON STORE, (White), 67 Main, see p 2
Singer Sewing Machine Co, 28 Eagle

BURLINGAME & DARBYS CO.
TELEPHONE 41 64 MAIN STREET
Best Quality HARDWARE, PAINTS AND DRUGS

SHEET METAL WORKERS
Billings Clarence P, 79 Cady
DUGUAY WILFRED A, 266 Kemp av, see p 36
Haun & Sutton, 36 Marshall
WOOD ASHLEY A, 338 W Main, see p 36

SHEET MUSIC
WOOD BROS, 421 North Pittsfield, see front edge

***SHIRTS (BRANDS)**
(See Clothing Dealers)
ARROW, Craven's Men's Shop, 74 Main, see back cover
CLUETT PEABODY, C H Cutting & Co Inc, 52 Main, see insert opp name
MANHATTAN, System Co, 57 Main, see alpha dir
SPEAR, System Co, 57 Main, see alpha dir
WHITNEY, C H Cutting & Co Inc, 52 Main, see insert opp name

SHOE DEALERS
CUTTING C H & CO (Packard and Bates), 52 Main, see insert opp name
Hunter's Shoe Outlet, 97 Main
Kelly James M, 24 Eagle
Lempert Samuel, 46 Marshall
MARTIN JAMES SHOE STORE, 20 Holden, see alpha dir
Merit Shoe Co Inc, 51 Main
Morrier Hormidas, 92 Main
Self Service Shoe Store, 29 Eagle
SICILIANO'S CLIMAX BOOTERY, 57 Center, see p 35
SYSTEM CO THE, 57 Main, see alpha dir
WALDEN J H (sport), 66 Main, see front cover
Wein's Model Shoe Store, 17 Eagle

SHOE MANUFACTURERS
Gale Shoe Mfg Co, Brown
WALL-STREETER SHOE CO, Union, see p 52

SHOE REPAIRERS
Arabia Joseph, 110 Ashland
Dilorenzo Andrew, 44 Holden
Eagle Shoe Repairing, 151 Eagle
Gagliano Antonio, 74 Union
Grande Joseph, 175½ River
Guzzi Felix, 214 Houghton
Lupo Pasquale, 43 Eagle
Morrier Hormidas, 92 Main
National Shoe Repair, 25½ Main
Quality Shoe Repairing, 25 State
Scarfone Leo, 108 Holden
SICILIANO'S CLIMAX BOOTERY, 57 Center, see p 35
Simonelli Ercoli, 166 Union
Torchia Dominic, 68 Marshall

***SHOES (BRANDS)**
(See Shoe Dealers)
AIR-O-PEDIC, Siciliano's Climax Bootery, 57 Center, see p 35
ARCH PRESERVER, James Martin Shoe Store, 20 Holden, see alpha dir
ARNOLD GLOVE GRIP, Siciliano's Climax Bootery, 57 Center, see p 35
COONS W B, James Martin Shoe Store, 20 Holden, see alpha dir
FLORSHEIM, James Martin Shoe Store, 20 Holden, see alpha dir
FOOT PALS FOR MEN, James Martin Shoe Store, 20 Holden, see alpha dir
JARMAN, The System Co, 57-59 Main, see alpha dir
PACKARD, C H Cutting & Co, 52 Main, see insert opp name
RED CROSS, Boston Store, 67 Main, see p 2
SCHOLLS DR, Siciliano's Climax Bootery, 57 Center, see p 35
VITALITY, James Martin Shoe Store, 20 Holden, see alpha dir
WALK-OVER, Boston Store, 67 Main, see p 2

SIGN PAINTERS AND MANUFACTURERS
Chad Signs, 404 State rd, Greylock
Marino James, 12 Eagle

***SILVERWARE**
(See Jewelers)
BOSTON STORE, 67-71 Main, see p 2
PHARMERS INC, 13 Eagle, see p 47

***SLIP COVERS**
GAMACHE J & SON, 839 S Church, see p 28
GETMAN ROSS B, 104 River, see p 41

***SPORT CLOTHES**
(See Clothing Dealers)
WALDEN J H, 66 Main, see front cover

SPORTING GOODS
SEARS, ROEBUCK & CO, 45-47 Main, see p 10
WALDEN J H, 66 Main, see front cover

***SPRING AND AXLE REPAIRING**
GEORGE'S TIRE, RADIATOR AND BODY WORKS, 151 Ashland, see p 26

STATIONERS
LAMB PAPER CO, 108½ Main, see top lines

STATIONERS (LOOSE-LEAF DEVICES)
BYAM PRINTING CO THE, 103 Main, see alpha dir
LAMB PAPER CO, 108½ Main, see top lines

STEAMSHIP AGENTS
ROSASCO'S TRAVEL AGENCY, 90 Main, see alpha dir

***STOCKS AND BONDS (BROKERS)**
(See Brokers—Stocks and Bonds)
TIFFT BROS, 1387 Main, Springfield and 100 North, Pittsfield and 50 Congress, Boston

***STOKERS (AUTOMATIC)**
YARTER COAL CO, 24 Ashland, see top lines

STOVES RANGES M. SCHMIDT & SONS 42 ASHLAND ST. TEL. 1825

***STOKERS (AUTOMATIC) (BRANDS)**
D & E AUTOMATIC ANTHRACITE BURNER, Yarter Coal Co, 24 Ashland, see top lines
ELECTRIC FURNACE MAN, Wilfred A Duguay, 266 Kemp av, see p 36

STOKERS (DOMESTIC)
WOOD ASHLEY A, 338 W Main, see p 36

STORAGE
Ballston Refrigerating Storage Co, 75-79 Morris
Central Warehouse, 11-13 Bank, office 85 Bank (600)

STORE FIXTURES AND FITTINGS
DIBBLE S B LUMBER CO, 174 State, see top lines

STOVES AND RANGES
BERKSHIRE FURNITURE CO, 33-35 Eagle, see bottom edge
FEDER FURNITURE CO, 12-20 Marshall, see p 41
LABRIE H A & CO, 9-11 Center, see back cover
SCHMIDT M & SONS, 42 Ashland, see top lines
SEARS ROEBUCK & CO, 45-47 Main, see p 10
SMITH-DONOVAN INC, 90 Main, see back cover

***STOVES AND RANGES (BRANDS)**
(See Stoves and Ranges)
DICKSON, M Schmidt & Sons, 42 Ashland, see top lines
FRIGIDAIRE, Costine's Electrical Store, 13 Ashland, see front cover
GENERAL ELECTRIC, Smith-Donovan Inc, 90 Main, see back cover
GLENDALE, Berkshire Furniture Co Inc, 33-35 Eagle, see bottom edge
GLENWOOD, Feder Furniture Co, 12-20 Marshall, see p 41

***SUN LAMPS**
SMITH-DONOVAN INC, 88 Main, see back cover

SURETY BONDS
FRENCH E A & CO, 111 Main, see p 47
GALLUP HARVEY A AGENCY, 85 Main, see insert opp name
HASKINS C C, 103 Main (206), see p 45

TAILORS
Cohen Joseph, 7 Holden
CUTTING C H & CO, Main c State, see insert opp name
Glick Louis, Richmond Hotel Annex, 9 State
Litchfield's, 19 Summer
Newman Jacob, 77 Main
Rite Service Custom Tailors, 25 Main
Sabin Abraham, 81 Center
Trimarchi Rocco, 8 Marshall

***TALLOW, HIDES, ETC**
(See Rendering Works)

TAVERNS
Bresnahan & O'Connell, 31 Union
Peloquin Tavern, 43 Union
ROSA RESTAURANT, 68½ Main, see p 3
Sox's Tavern, 77 Center

***TAX CONSULTANTS**
(See Accountants and Auditors)
SCOVELL, WELLINGTON & CO, Stearns Bldg, Springfield, see p 28

TAXICAB SERVICE
A & F Taxi, 9 Union
City Taxi, 28 State
Horn Taxi, rear 85 Main
Jones C H Archie, Main c Eagle
Marsh, Lavigne & Andrews, 30 State
Pierce Eugene E, Main c Eagle
Pugliese Dominick, Main c Ashland
Radio Taxi, 41 State
Sweeney Taxi, Main c Ashland
Thibert Alphonse, Main c Ashland
Thibert Nelson J, 28 State
Thibert's Taxi, Main c Ashland

TAXIDERMISTS
WALDEN J H, 66 Main, see front cover

TELEGRAPH AND TELEPHONE COMPANIES
New England Tel & Tel Co, 15 Bank
Postal Tel Cable Co, 20 State
Western Union Tel Co, 7 State

TEXTILE CONVERTERS AND COMMISSION AGENTS
ARNOLD PRINT WORKS, 39½ Marshall, see p 50

TEXTILE ENGRAVERS
Berkshire Engraving Co, Weber av

TEXTILE MANUFACTURERS (SUPPLIES AND EQUIPMENT)
Bershire Roll Covering Co, 46 Lincoln

TEXTILE SKETCH ENGRAVING
Cutler L Robert, Weber av

THEATRES
Mohawk Theatre, 113 Main
Paramount Theatre, 55 Main
Richmond Theatre, 36 Main

TOILET ARTICLES AND SUPPLIES
APOTHECARY HALL INC, 85 Main, see back cover
BOSTON STORE (Elizabeth Arden), 67-71 Main, see p 2
McCRAW & TATRO INC, 56 Main, see front cover

TOILET PREPARATIONS
Carroll Cut Rate Cosmetics, 43 Main
Rich's Cut Rate, 113½ Main

***TOOLS**
(See Hardware Dealers)
BURLINGAME & DARBYS CO, 64 Main, see top lines

TOOL REPAIRING
SHERMAN L H & SON, 18 Auburn av, see p 26

TOURIST CAMPS
Firs The, 919 State rd, Blackinton

The S. B. Dibble Lumber Co. Lumber of All Kinds With Service

Koch Josephine Mrs, 324 State rd, Greylock
Mapleside, 896 State rd, Blackinton

***TOWEL, COAT AND APRON SUPPLY**
MODEL LAUNDERING CO INC, 46 Lincoln, see p 48

TOYS AND GAMES
BOSTON STORE, 67-71 Main, see p 2

***TRAVEL AGENCIES**
ROSASCO'S TRAVEL AGENCY, 90 Main, see alpha dir

TRUCKING AND TEAMING
Amos John H, 31 Elm
Broderick James, 519 Union
Bushika Frank, 65 Furnace
Cerminaro Joseph, 15 Parker
Cirone Anthony T, 319 Walnut
Farley Eugene M, Eagle, Clarksburg
Frank's Express, 29 Center
Gallagher Frank, 32 Holden
Harrington James R Jr, Curran
Healey William J, 1521 Mass av, Blackinton
Larese Angelo, 6 Grimes
Lentini Gaetano, 158 State
McCarthy John J Co, B & A frt house
Mullen Bros, 80 State
Mullen's Express, 422 River
ORR HERBERT & CO, 400 State, see p 24
Rand Wilfred A, 42 Chestnut
Raymond Hormidas, 12 Parker
Rougeau Joseph & Son, 301 River
Rougeau Louis A, 116 Tyler
Scarbeau Wilfred T, 302 Walker

***TRUNKS (BRANDS)**
(See Trunks and Traveling Bags)
HARTMANN C H Cutting & Co, 52 Main, see insert opp name

TRUNKS AND TRAVELING BAGS
CUTTING C H & CO, State c Main, see insert opp name

***TRUSSES**
APOTHECARY HALL INC, 85 Main, see back cover

TRUST COMPANIES
NORTH ADAMS TRUST CO, 78 Main, see p 6

TYPEWRITERS
Berkshire Typewriter Exchange, 80 Ashland
LAMB PAPER CO, 108½ Main, see top lines

***TYPEWRITERS (BRANDS)**
UNDERWOOD, Boston Store, 67-71 Main, see p 2

TYPING AND SHORTHAND (PUBLIC)
BLISS BUSINESS COLLEGE, 82 Main

UNDERTAKERS
Barry & Burnett, 16 State
Cavazza & Montagna, 135 State
FLYNN & ROACH, 28 Eagle, see alpha dir
Pringle's Funeral Home, 165 Main
San Soucie Funeral Home, 58 Quincy
SIMMONS FUNERAL HOME, 46 N Church, see alpha dir

***UNDERWEAR (BRANDS)**
(See Clothing Dealers)
CARTER'S (women's), Boston Store, 67-71 Main, see p 2
CARTER'S, Craven's Men's Shop, 74 Main, see back cover
LOK SEAM, McCraw & Tatro Inc, 56 Main, see front cover
MARY BARRON, McCraw & Tatro Inc, 56 Main, see front cover
TRILLIUM, McCraw & Tatro Inc, 56 Main, see front cover

UPHOLSTERERS
Crosier Howard, 2 N Veazie
Dumas Frank, 136 Houghton
GAMACHE J & SON, 839 S Church, see p 28
GEORGE'S TIRE, RADIATOR & BODY WORKS, 151 Ashland, see p 26
GETMAN ROSS B, 104 River, see p 41
SCHMIDT M & SONS, 42 Ashland, see top lines

***USED CARS**
(See Automobile Accessories, etc)

VACUUM CLEANERS
BOSTON STORE (Hoover), 67-71 Main, see p 2
Electrolux Inc, 85 Main (302)
FEDER FURNITURE CO, 12 Marshall, see p 41
SMITH-DONOVAN INC, 88 Main, see back cover

***VACUUM CLEANERS (BRANDS)**
(See Vacuum Cleaners)
G E, Smith-Donovan Inc, 90 Main, see back cover
HOOVER, Boston Store, 67-71 Main, see p 2
KENMORE, Sears Roebuck & Co, 45-47 Main, see p 10
UNIVERSAL, Boston Store, 67-71 Main, see p 2

VARIETY STORES
Dave's Store, 53 Eagle
Newberry J J Co, 79 Main
Woolworth F W Co, 87-91 Main

VENDING MACHINES
Mohawk Vending Machine Co, 75 Holden

VETERINARIANS
MacDonell Augus A, 20 Quincy
Malnati Julio T, 1054 State rd, Blackinton
Williams Roy T, 337 River

VULCANIZERS
GEORGE'S TIRE, RADIATOR & BODY WORKS, 151 Ashland, see p 26

***WALL BOARD**
DIBBLE S B LUMBER CO, 174 State, see top lines

WALL PAPER DEALERS
QUINN'S WALL PAPER AND PAINT STORE, 55-59 Union, see front cover

SHAPIRO MOTORS Inc. 35 Union Brown St.
TELS. 268-269 TEL. 270
The Largest Selection of Dependable Used Cars in the County

WAREHOUSES
Central Warehouse, 11-13 Bank

WASHING MACHINE DEALERS
BOSTON STORE, 67-71 Main, see p 2
COSTINE'S ELECTRICAL STORE, 13 Ashland, see front cover
FEDER FURNITURE CO, 12-20 Marshall; see p 41
SCHMIDT M & SONS, 42 Ashland, see top lines

***WASHING MACHINES (BRANDS)**
(See Washing Machine Dealers)
BENDIX, Noel Inc, Ashland, see top lines
EASY, Boston Store, 67-71 Main, see p 2
GENERAL ELECTRIC, Smith-Donovan Inc, 90 Main, see back cover
KENMORE, Sears, Roebuck & Co, 45-47 Main, see p 10
MAYTAG, M Schmidt & Sons, 42 Ashland, see top lines
Ashland, see front cover
THOR, Costine's Electrical Store, 13 Ashland, see front cover
VOSS, Feder Furniture Co, 12-20 Marshall, see p 41
1900 WHIRLPOOL, M Schmidt & Sons, 42 Ashland, see top lines

WATCH AND JEWELRY REPAIRERS
DiLego Frank, 70 Main

WATCHMAKERS
PHARMER'S INC, 13 Eagle, see p 47

WATER HEATERS
NORTHERN BERKSHIRE GAS CO, 21 Bank

WELDERS AND BRAZERS
CITY AUTO RADIATOR CO, 30 River, see p 26
GEORGE'S TIRE, RADIATOR & BODY WORKS, 151 Ashland, see p 26
RIVER SIDE AUTO BODY SHOP, 177 River, see p 23
SHERMAN L H & SON, 18 Auburn av, see p 26

***WET WASH LAUNDRIES**
MODEL LAUNDERING CO INC, 46 Lincoln, see p 48

***WHOLESALE GROCERS**
(See Grocers—Wholesale)
CLARK H W CO, State c Summer, see p 39

WINDOW CLEANERS
North Adams Window Cleaning Co, 28 Porter

***WINDOW SHADES AND CURTAINS**
(See Curtains and Draperies)
BERKSHIRE FURNITURE CO, 33-35 Eagle, see bottom edge
BOSTON STORE, (Brenlin), 67-71 Main, see p 2

***WINE DEALERS**
LIQUOR MART, 72 Main, see p 39
LOPARDO'S MICHAEL PACKAGE STORE INC, 87 Center, see back cover and p 39
WHITNEY'S BEVERAGE SHOP, 48 Ashland, see alpha dir

***WOMEN'S OUTFITTERS**
BOSTON STORE, 67-71 Main, see p 2
LURIE M & CO, 100-106 Main, see p 35
McCRAW & TATRO INC, 56-58 Main, see front cover

WOOD DEALERS
Bullett Charles G, rear 373 State rd
Chenail Clarence R, 860 Church
Hafner Woodyard, 202 River

***WOOD WORKERS**
DIBBLE S B LUMBER CO INC, 174 State, see top lines

***WOOL FABRICS**
STRONG, HEWAT & CO, Briggsville, see p 51

WOOLEN GOODS MANUFACTURERS
Blackinton Co, 1486 Mass av
Norad Mills, Mass av
STRONG, HEWAT & CO, Briggsville, see p 51

***ZINC ETCHING**
(See Engravers—Photo)
GREYLOCK PHOTO ENGRAVING CO, rear 60 Union, see p 58
MOHAWK ENGRAVING CO, 48 Hope, Greenfield, see p 9

The Lawyer In This City For
Your Legal Business
Is waiting to give you courteous Service and Attention.
Find his name in the Classified Directory, under heading
LAWYERS

NOEL INCORPORATED UNITED MOTORS DISTRIBUTORS
218 ASHLAND STREET TELEPHONE 320

MANNING'S
Clarksburg Alphabetical Directory

(Including Briggsville and Red Mills). For section adjacent to Eagle and Houghton st, North Adams (known as Houghtville) see N Adams section of Directory.

1941

Copyright 1941, by H. A. Manning Co.

PUBLISHERS' NOTICE

The information in this directory is obtained as far as possible by actual canvass, and is compiled in a way to insure maximum accuracy. While the publishers will in no way be held responsible for any errors that may occur, they will be pleased to have any inaccuracies called to their attention for correction in succeeding editions.

TO FIND A NAME YOU MUST KNOW HOW TO SPELL IT
There are many ways of spelling some names with practically the same pronunciation

Abbreviations—In the following pages: appr, apprentice; assn, association; av, avenue; blk, block; bldg, building; bkpr, bookkeeper; c, corner; com trav, commercial traveler; c, court; do, ditto; emp, employed; h, house; ins, insurance; mkr, maker; mls, miles; n, near; opp, opposite; opr, operative and operator; pl, place; rd, road; ry, railway; sq, square; rem, removed; r, rooms; SOCo, Standard Oil Co; sten, stenographer; supt, superintendent; treas, treasurer; ter, terrace; RD, rural delivery; E, East; N, North; S, South; W, West; wid, widow; dist, district; Briggs, Briggsville; RM, Red Mills; NA, North Adams

ALBRYCHT ROSE C MRS sten SH&Co h6 Briggsville
" Stephen r6 Briggsville
Allard Joseph emp HMC h Walker RD1
" Rita r Joseph Allard
" Wilfred J emp HMC r Joseph Allard
Andrews Joseph h Middle rd
Armstrong Ralph R h Middle rd

BAKER MARY Y (Mrs Ralph L) town clk h State rd RM
" Ralph L auto repairing State rd RM h do
" Warren F emp Williamstown r State rd RM
Ballard George E emp Pittsfield h Middle rd
Ballou Ralph E asst cashier NA Nat Bank h Middle rd
Bassett Agnes r Middle rd
Bathaway Frances emp SH&Co r Hayden Hill Briggs
" Katherine emp SH&Co r Hayden Hill Briggs
" Margt emp SH&Co r Hayden Hill Briggs
" Michael E farmer h Hayden Hill Briggs
Beattie Margaret h State rd RM
Belanger Isidore V milk dealer off Eagle h do
Bellows Alton L carp h State rd RM
Bennett Mary L wid Lawrence E h Hall's Grounds Briggs
Benoit Joseph emp SH&Co h Hall's Grounds Briggs
" William H h East rd
Bernard Catherine (Mrs George) mill opr h Hayden Hill Briggs
" George Jr emp SH&Co h Hayden Hill Briggs
Bishop Clifford poultry Cross rd r do
" Frank E carp h State rd RM
" Grace E h State rd RM
" Kenneth r Cross rd
" Lawrence E emp SSpecCo r State rd RM
" School State rd RM
Blair Howard M emp NA h Halls Ground
" John H h Middle rd
Bliss Ford firemn Norad Mills h State rd RM
" Raymond emp NE Power Co h State rd
Booth Alice (Mrs George W) emp APW h East rd
" Frank D mill hand h East rd RM
" George W h East rd RM
Bordeleau George S h River rd RM
Bourassa Arthur J lab h Middle rd
Bowen Harrison N h East rd RM
" Walter r H Bowen
Boynton Clarence G mach h State rd RM
" Edward slsm h State rd RM

DURNIN BROTHERS BOOK and JOB PRINTING
43 CENTER ST. Tel. 803 NORTH ADAMS, MASS.

Braman Walter h East rd
Brassard Donald A r G H Brassard Cross rd
" George H emp NA h Cross rd
" George L r G H Brassard Cross rd
Bresbois William h Cross rd
Brice—see Bryce
Briggsville School Briggs
Brooks Albert carp h Walker RM
Brookside Poultry Farm James Cardinal prop Middle rd
Brown George emp SH&Co h13 Briggsville
" Helen r State rd RM
" Isaac emp SH&Co h7 Briggsville
" James serviceman Smith-Donovan Inc h Halls Grounds
" John S emp SH&Co h9 Briggsville
Bryce John emp SH&Co h State rd RM
" John W emp SH&Co r State rd RM
" Katherine emp SSpecCo r State rd RM
Buck Helen h East rd RM
Burr Arthur J farmer h off Eagle
" Robert H r2 Carson av Briggs
" Robert H Jr student r2 Carson av Briggs
" Ruth student r2 Carson av Briggs

CANAVAN—see Cannavin
Cardinal James mgr Brookside Poultry Farm h Middle rd
Carson Geo T emp SH&Co r Hall's Grounds Briggs
" George W prop Carson's Saw Mill h Hall's Grounds Briggs
" Jean W emp McCraw & Tatro r Hall's Grounds Briggs
" Phyllis S emp SH&Co r Hall's Grounds Briggs
" William h Hall's Grounds Briggs
" William W emp Carson's Saw Mill r Hall's Grounds Briggs
Carson's Saw Mill George W Carson prop wood cutting Hall's Grounds Briggs
Chase Charles E fireman SH&Co h28 Briggsville
Chesbro Dorothy M r Hall's Grounds Briggs
" Harry A emp SH&Co h Hall's Grounds Briggs
" Harry L emp SH&Co h Hall's Grounds Briggs
" Norman lab r Middle rd RM
" Ralph D chauf r Hall's Grounds Briggs
Chouinard Arthur A clk Franklin Store h Walker RD1
Clarksburg Ice Co ice houses RM office NA
" town of assessors chr David Mulvaney Eskil Petterson, William L Allen, Ralph Norcross
" town of aditor Alton A Bellows
" town of board health chr James Harvey
" town of clk Mrs Mary Baker
Clarksburg town of constables Ralph Nascross, Clarence L Demers, Jos Benoit, Louis Morocco, Frank Booth, Jas Mulvaney
" town of school dept—see Schools
" town of selectmen chr George W Carson, Charles Fountain, William Anderson
" town of treas and collector taxes John Henderson
" Volunteer Fire Dept foreman Hector M Fraser, treas Warren Osborne meets Bakers' Hall
Connell James emp SH&Co r1 Carson av Briggs
" John W emp BCo h State rd RM
" Margt emp SH&Co r1 Carson av Briggs
" Thomas loom fixer SH&Co h5 Carson av Briggs
Connors Bridget wid Thomas h River rd RM
" Helen S sten SSpecCo r River rd RM
" Mary M nurse River rd RM r do
Costello Agnes C r10 Carson av Briggs
" Charles J emp BCo r10 Carson av Briggs
" Joseph P emp NA h10 Carson av Briggs
" Marjorie J emp Adams r10 Carson av Briggs
Cote Ethel (Mrs George) emp SH&Co h Middle rd
" George fireman WPWks h Middle rd
" James W pattern weaver SH&Co r State rd RM
" Laura r25 Briggsville
" Lena emp SH&Co r25 Briggsville
" Louis A mill opr r State rd RM
" Rose B wid William h25 Briggsville
" William J emp SH&Co h State rd RM
Coty George emp SH&Co h22 Briggsville
Coughlin Margaret Mrs tchr Center School res NA
Coulter Samuel emp SH&Co h off State rd RM
Cournoyer Josephat M boss picker SH&Co h15 Briggsville
" Rita G student r15 Briggsville
Craig Andrew B emp SH&Co h19 Briggsville
Crystal Lake Ice Co John M Daub prop Clarksburg RD2

DAME MARY J student r Lawrence Shambeau
" Robert emp SSpecCo r Lawrence Shambeau
Daniels Frances emp S&HCo r State rd RM
" William lab r State rd RM
Daub John H lab h Middle rd
" John M prop Crystal Lake Ice Co Middle rd h do
" Paul emp J M Daub r do
Davis Annie Mrs emp SH&Co h23 Briggsville

YARTER COAL CO. Distributors for the D & E Automatic Anthracite Burner
24 ASHLAND STREET PHONE 9

Davis David A emp SH&Co r Margaret Beattie RM
" George emp SHCo h39 Briggsville
Day Martha Mrs h Middle rd
Demers Clarence P weaver SH&Co h Hall's Grounds Briggs
Deso Max (Mae) emp SHCo h River rd Briggs
Dewhurst Charles h Hayden Hill Briggs
" Phylis r Hayden Hill Briggs
Dobert Fred emp SH&Co h12 Briggsville
Dolle Christopher emp JHMCo h Middle rd
Ducharme Yvonne J wid Zeno r Louis Monnott
Duprat Leo lab h State rd RM

EDDY LAURENCE N chauf SH&Co h State rd RM
" Robert A USA r State rd RM
" William H farmer h East rd RM
Estes Irving bus driver B St Ry Co h Middle rd
" Suel F gardener h Middle rd

FALBO JOSEPH A h Middle rd
Fields Adolphus emp S Spec Co h River rd Briggs
Fife Isabel wid Thomas emp SH&Co h Carson av Briggs
" Isabel M emp SH&Co h8 Carson av Briggs
Fleming Margaret clk SH&Co r NA
Flood George B sum res East rd RM
Fosser Julius emp SH&Co h Briggsville
Foster Lansing farmhand h State rd RM
Fountain Charles A h Hall's Grounds Briggs
" Frederick r Hall's Grounds Briggs
Francis Mary A r R Snape Briggs
Fraser Hector M overseer SH&Co h2 Carson av Briggs
Fuller Cora wid Harvey h State rd RM

GAGNE ROMEO D h Horrigan rd
Gaun Howard W slsm SOCo h Cross rd
Gelinas Arthur emp Adams h State rd RM
GERAGHTY LOUIS H (Hazel M) treas Spofford Motors Inc North Adams h River rd Clarksburg
Gleason Edward H farmer h Middle rd
" Howard W milk dealer Middle rd h do
" Ray E farmer h State rd RM
" Ruth I teacher r State rd RM
Glendenning Agnes emp SH&Co r14 Carson av Briggs
" Agnes J Mrs h14 Carson av Briggs
" Mary emp SH&Co r24 Briggsville
Graham Christina Mrs h State rd
" Thomas E emp SH&Co h State rd RM
Grogan Lois M emp SH&Co r State rd RM
" Robert emp HWCBCo r State rd RM
" William Jr h State rd RM
" William M emp JHMCo h State rd RM

HALBIG GUSTAF poultryman off State rd RM h do
Haley Ernest h East rd
Hall Edward W prop Rainbow Restaurant res NA
" George W h Hall's Grounds Briggs
" Howard W r G W Hall
Hamelin Richard r Carson av
Hamilton Grant E milk dealer East rd RM h do
Handlin William J crossing tender h Hall's Grounds Briggs
Harcourt Harry W clk SH&Co res N Adams
Harris Evelyn M student r5 Carson av Briggs
" Florence E wid Robert S emp SH&Co h5 Carson av Briggs
" William A emp SH&Co h State rd RM
Hart Peter dresser SH&Co 3 Carson av Briggs
Harvey Albert H farmer h Middle rd
" Arthur farm hand r George H Harvey
" Frederick H lab h G H Harvey Middle rd
" George H farmer h Middle rd
" J Leonard lab r G H Harvey Middle rd
" Percy r G H Harvey Middle rd
" William C truck driver r G H Harvey Middle rd
Hayden Nellie C wid Frank r inq George Hall
Hebert John R n East rd
Henderson John county comm and overseer SH&Co h State rd RM
" MacGregor drvr SH&Co h Halls Grounds Briggs
HEWAT FREDERICK A (Grace R) paymaster and bkpr Strong, Hewat & Co res North Adams
HEWAT G DOUGLAS v-pres Strong, Hewat & Co res Williamstown
HEWAT HENRY J (Florence S) pres Strong, Hewat & Co h Briggsville
" James clk SH&Co res Readsboro
HEWAT THOMAS (Mary I T) purchasing agt Strong, Hewat & Co h Briggsville
" Virginia emp SHCo r Briggsville
Hewitt Frank emp SH&Co h State rd RM
Hockridge Stanley S chemist APW h3 Carson av Briggs
Horrigan Charles farmer r Horrigan rd
" Frank r Horrigan rd
" James J farm hand h Horrigan rd
" William farmer h Eagle
" William farmer h West rd
Howieson David retired h Hayden Hill Briggs

ISDALE ELIZABETH r19 Briggsville

JOHNSON FRANCIS H emp SH&Co h State rd RM
Jones George emp SH&Co h34 Briggs
" William h Horrigan rd
Jordan Louis L emp JHMCo r John Connell

LAMB PAPER CO. OFFICE SUPPLIES — OFFICE EQUIPMENT STATIONERY — PRINTING TYPEWRITERS — FOUNTAIN PENS
108½ MAIN ST. TEL. 1531

KEATING CHRISTOPHER emp APW h Horrigan rd

LABOMBARD ANNIE wid George h3 Carson av Briggs
" Eldridge T r3 Carson av Briggs
" George H emp state r3 Carson av Briggs
" Grace (Mrs George H) emp SH&Co r3 Carson av Briggs
LaFrance Raymond h Hall's Grounds Briggs
Lapan Sarah E wid William dom h41 Briggsville
LaPlante Albert L emp SH&Co r off State rd RM
" Francis r off State rd RM
" William meat cutter h Hall's Grounds Briggs
Lemieux Arthur ice dlr off State rd RM h do
" Felix h Horrigan rd
" Maurice h Horrigan rd
Leslie Robert emp GSCo and slsm Herbert A Orr Co h31 Briggsville
" Robert Jr emp Boston Mass r31 Briggsville
Lestage Edward E emp WPWks r State rd RM
" Henry J farmer and glazier Dibble Lumber Co h State rd RM
" Howard r State rd RM
Lewis Agnes emp SH&Co h3 Carson av Briggs
" Martha r3 Carson av Briggs
Luczynski Charles emp Adams h18 Briggsville
" Henry h Horrigan rd
" Raymond r Horrigan rd

MAC GILLIVRAY DONALD r East rd
Malcolm David J supt of schools res Charlemont
Marsden Charles spinner h Hall's Grounds Clarksburg
" Ethel M grocer and package store Hall's Grounds Briggs r do
Marsh William emp HCM h State rd RM
Martell Arthur T emp APW H Hall's Grounds Briggs
Mattimore Francis J emp SH&Co h1 Carson av
Mausert William Sr h State rd RM
" William A Jr emp N Adams h State Briggs rd RM
Mayunsook Farm East rd RM
McClelland Matilda Mrs r Hall's Grounds Briggs
McLain Forest emp APW h14 Briggsville
McLaren Alexander emp SH&Co h26 Briggsville
" Anna E emp SH&Co r26 Briggsville
" Jessie emp SH&Co r26 Briggsville
" John W emp SH&Co r26 Briggsville
McLean William weaver SH&Co h Hall's Grounds Briggs
McNaughton John retired h11 Briggsville
" Katherine (Mrs John) emp SH&Co h11 Briggsville
" Nettie tchr r11 Briggsville
McNeil Harold farmer h East rd RM
McNevins Alexander emp SH&Co h off State rd RM
" Frances (Mrs Alexander) emp SH&Co h off State rd RM
Menard Matilda Mrs h Hall's Grounds Briggs
Meno Albert farmer h East rd RM
" Frederick farm hand r East rd RM
Milliott Edward r G Boredeleau RM
Monnet Louis weaver SH&Co h Walker
Moon Donald M emp SH&Co r Mrs Harriet Moon
" Harriet wid Riley E h State rd RM
Mulvaney Anna M emp SH&Co r39 Briggsville
" David A emp SH&Co r39 Briggsville
" Edward W emp SH&Co h23 Briggsville
" Emma H wid David A h39 Briggsville
" James J emp SH&Co r37 Briggsville
" John R emp SH&Co r39 Briggsville
" Lillian B (Mrs James J) emp SH&Co h37 Briggsville

NEVILLE HARRY clk Rice's Drug Store NA h Hall's Grounds Briggs
Nichols Tracy h Horrigan rd
Nicol David B emp SH&Co h1 Carson av Briggs
" Francis M emp SH&Co r1 Carson av Briggs
Norcross Charles J emp SH&Co r East rd RM
" John C r East rd RM
Norman Albert A h Cross rd
Normille Anna B r Josephine Normille
" Josephine wid James h River rd RM
North Adams Country Club Wilfred Rivard caretaker RM

OAKES LEWIS N farmer h Cross rd

PANDELL ARMOND emp SH&Co h24 Briggsville
Parmenter Henry emp HMC h Hall's Grounds Briggs
Patterson George Jr spinner SH&Co h20 Briggsville
Patton Charles emp SH&Co r State rd RM
" Minnie wid Elmer h State rd RM
Peck Arlton B lab r C W Peck Hall's Grounds Briggs
" Clarence W emp state h Hall's Grounds Briggs
Pecor Wilfred W farmer h West rd
Perkins Thomas farmer h Walker RM
Pinkham James foreman WSSCo h Middle rd
Plumb Beatrice Mrs tchr Briggsville School res N Adams

BURLINGAME & DARBYS CO. Best Quality HARDWARE, PAINTS AND DRUGS
TELEPHONE 41 64 MAIN STREET

Pratt Gertrude T Mrs emp SH&Co h Hall's Grounds Briggs
" Lawrence emp N Adams h Hall's Grounds Briggs

QUINTON WILFRED emp WPA h State rd

RAINBOW RESTAURANT Edward W Hall prop Hall's Grounds Briggs
Red Mill Store Earl W Taylor prop State rd RM
Reynolds Mamie wid Sam emp SHCo h37 Briggsville
Ritcher Elroy A farmer h East rd RM
Rivard Lawrence emp SH&Co r State rd RM
" Wilfred Sr caretaker NA Country Club h State rd RM
Robare Edward A emp SH&Co h Hall's Grounds Briggs
" George D h Hall's Grounds Briggs
Roberts Alexander emp WPWks r4 Carson av Briggs
" Evelyn M emp SH&Co r4 Carson av Briggs
" John J weaver SH&Co h4 Carson av Briggs
" Wallace E slsm h State rd RM
" William E emp SH&Co r4 Carson av Briggs
Robinson Martha emp S Spec Co r Julius Fosser
Ross Andrew h29 Briggsville
" Donald r29 Briggsville
" Duncan h29 Briggsville
" Elizabeth emp SH&Co r12 Carson av Briggs
" John A grocer 27 Briggsville h6 Carson av Briggs
" Margaret student r William M Ross
" Mary emp SH&Co r12 Carson av Briggs
" Wallace emp HWCBCo h Hall's Grounds Briggs
" William teller NA Savings Bank h Hall's Grounds Briggs
Russell James H emp SH&Co h7 Carson av Briggs
" Margaret student r7 Carson av Briggs

SAULNIER ROBERT A emp SH&Co r41 Briggsville
" J Willard emp SH&Co r41 Briggsville
Savage Lillian r Hayden Hill Briggs
Schools: school committee Flora Gleason sec, George T Carson Jr, chairman, Warren Osborn Briggsville School, teachers Mrs Beatrice Plumb, Nettie McNaughton, Bishop school teacher Dorothy Whitcomb, Center school Margaret Coughlin Houghtonville school Mrs Susan Daniels, supt of Clarksburg sch David J Malcolm, Union
Schouler James emp SHCo h Briggsville
Schubnel Helen (Mrs Peter J) emp Hunters Mach Shop r21 Briggsville
" Peter J emp Hunters Mach School h21 Briggsville
Scott Robert B emp Boston r Briggsville
" Thos C overseer SH&Co h17 Briggsville
" Walter emp SH&Co h23 Briggsville
Seeger Walter A emp HMC h Middle rd
Shambeau Lawrence emp Monroe Bridge h RM
Sherman Bert L emp SH&Co h State rd RM
" Earl emp Dibble Lumber Co h State rd RM
" Marion V student r Bert Sherman
" Thelma dom r State rd RM
Sherry James emp SH&Co r43 Briggsville
" Mary wid Thomas H h43 Briggsville
Shultis Frank B h Middle rd
Shumway Lincoln A retired r R E Gleason
Slade Clifford elec h Hall's Grounds Briggs
Smith Ernest B emp SH&Co h Hayden Hill Briggs
" Janet (Mrs Ernest B) emp SH&Co h Hayden Hill Briggs
" Marshall r27 Briggsville
Snape Horace shpg clk SH&Co h3 Briggsville
" Richard F tchr New London Conn r5 Briggsville
Sneddon Andrew emp SH&Co h9 Carson av Briggs
Sprague Henry wvr h Hall's Grounds Briggs
Stalker John h Hall's Grounds Briggs
STRONG, HEWAT & CO INC woolen mfrs selling office New York City, mill Briggsville pres Henry J Hewat, v-pres G Douglas Hewat, treas J P Keane, agt John V Clement see p51
Sunshine Dairy Ralph M Tanner prop milk dealers State rd RM
Sweeney Nelson watchman SH&Co h12 Briggsville
" Ralph L emp Smith-Donovan Inc NA r12 Briggsville
" William T emp SHCo h Briggsville

TALLERICO LILLIAN (Mrs Samuel) emp SH&Co h10 Briggsville
" Samuel emp BC&GCo NA h10 Briggsville
Tanner Ralph M prop Sunshine Dairy h State rd RM
Tatro Joseph E emp WPWks h Middle rd
Taylor Alice wid Marcus r State rd RM
" Earl W prop Red Mill Store h State rd RM
Therien Margaret r Charles Marsden Hall's Grounds Briggs

MAYTAG WASHERS
M. SCHMIDT & SONS
42 ASHLAND ST. TEL. 1825

Thibodeau Jos E r MacGregor Henderson
Thomas Annie wid Jas S h1 Carson av Briggs
Thompson Fred G emp SHCo h River rd Briggsville
Tisdale Charles H loom fixer h Hall's Ground Briggs
" Clinton A E wvr SH&Co h Hall's Grounds
" Maude wid Gilbert emp SH&Co r H Frasier
Tremblay John section foreman B&M h Middle rd
Tromblay Raynell emp SH&Co r State rd RM
" William J emp SH&Co h State rd RM

VALLIERES EMILE opr h Middle rd

WARDWELL CARL G r Middle rd
" Daniel D farmer h Middle rd
" Frank E farmer h Middle rd
Weber Agnes H Mrs clk SH&Co r John Henderson
Whitaker Willard E retired sum res East rd RM
White Clifford H student r11 Carson av Briggs
" Reginald H emp SH&Co h11 Carson av Briggs
Wilkins James W plumber SH&Co h4H Carson av Briggs
Witto David h Middle rd
" Harold J emp SH&Co h Middle rd
" James h Center rd
Wood Ray farmer h Woods Lane

YOUNG RITA H MRS, r467 Eagle

DIRECTORY
ADVERTISING PAYS

Try good, snappy copy in the City Directory and see for yourself the results it will bring you. : : : :

For Rates Write
H. A. MANNING
Company

Sash, Doors, Interior Finish
THE S. B. DIBBLE LUMBER CO.
174 STATE STREET

MANNING'S
Clarksburg Streets, Roads and Avenues 1941

Copyright 1941, by H. A. Manning Co.

Briggsville, section of State rd from N Adams city line to past Strong, Hewat & Co
Carson Avenue, from Hall's Grounds at bridge westerly
Cross Road, from Houghton east to Briggsville
Eagle, continuation of Eagle NA northerly to West Road (names in North Adams section)
East Road, from Mohawk Trail north to Middle rd, RM
Franklin Extension, continuation Franklin, N Adams northeast to Middle rd
Gleason, from Houghton east to Eagle (names in North Adams section)
Hall's Grounds, (Briggsville), from State rd northeasterly
Horrigan Road, from Middle Road north to State line
Houghton Street, continuation of Houghton, N Adams to byd Eagle (names in North Adams section)
Middle Road, continuation of Franklin ext, northeast to State line
Millard Avenue, from 426 Eagle westerly, all on left in Clarksburg and right in N Adams (name in N Adams section)
Red Mills, section around State rd from Briggsville to state line
River Road, same as State rd
School, from 440 Houghton to Eagle (names in North Adams section)
State Road, continuation of Beaver, N Adams, through Briggsville and Red Mills to State line
Walker Street, from River rd south to N Adams city line
West Road, continuation of Eagle, N Adams (names in North Adams section)
Woods Lane, from Middle rd northeasterly

MANNING'S
Clarksburg Classified Business Directory 1941

Copyright 1941, by H. A. Manning Co.

AUTOMOBILE ACCESSORIES, DEALERS, GARAGES AND REPAIRERS
Baker Ralph, State rd Red Mills

GROCERS
Marsden Ethel M, Hall's Grounds, Briggs
Red Mill Store, State rd, RM
Ross John A, 27 Briggsville

ICE DEALERS
Clarksburg Ice Co, Red Mills
Crystal Lake Ice Co, Middle rd
Lemieux Arthur, Red Mills

MILK DEALERS
Belanger Isidore V, off Eagle
Gleason Howard W, Middle rd
Hamilton Grant E, East rd, RM
Sunshine Dairy, State rd, RM

NURSES
Connors Mary M, River rd, RM

POULTRY DEALERS
Bishop Clifford, Cross rd
Brookside Poultry Farm, Middle rd
Halbig Gustaf, off State rd RM

RESTAURANTS
Rainbow Restaurant, Hall's Grounds, Briggs

SAW MILLS
Carson's Saw Mill, Hall's Grounds, Briggs

WOOLEN MANUFACTURERS
STRONG HEWAT & CO INC, selling office N Y City, mill Briggsville, see p 51

Berkshire Coal AND Grain Co.

Grain Elevator Phone 293 2-6 Quincy Street

NORTH ADAMS, MASSACHUSETTS

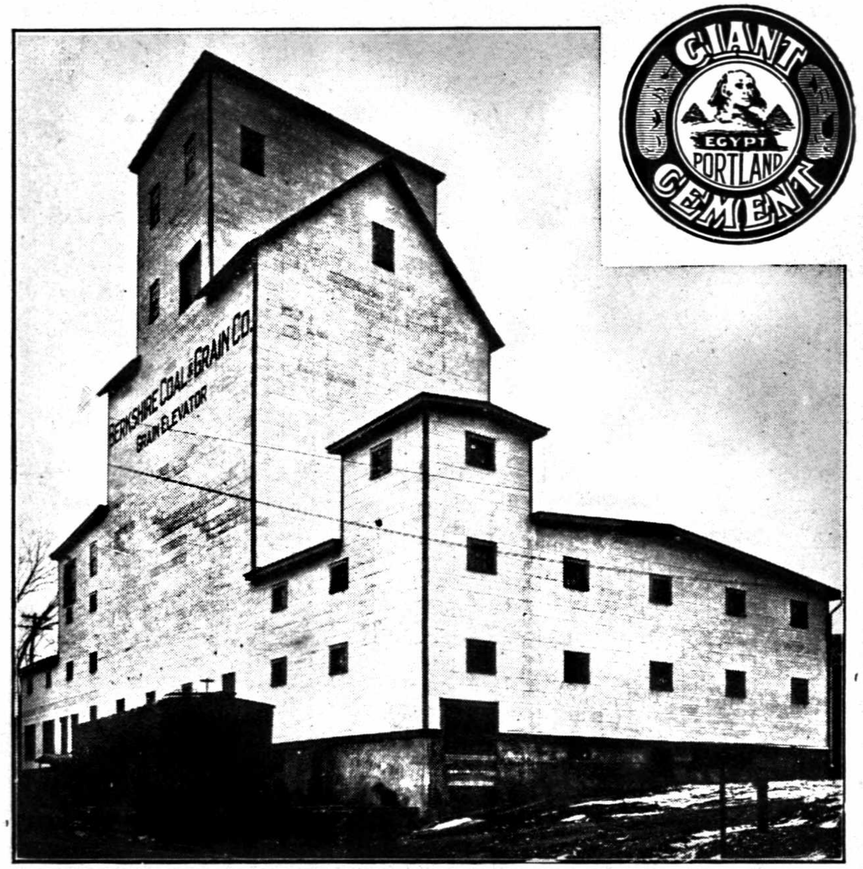

GIANT EGYPT PORTLAND CEMENT

MANUFACTURERS AND MERCHANDISERS OF

DAIRY and POULTRY FEEDS

W E will mix your Formula for Y O U

ALSO

COAL, ROOFING, FERTILIZERS, ETC.

BUILDING MATERIALS MASON SUPPLIES

These maps in durable and attractive covers, pocket size, may be purchased at principle book and news stores.

PRICE 50¢

Berkshire Coal AND Grain Co.

Grain Elevator **Phone 293** **2-6 Quincy Street**

NORTH ADAMS, MASSACHUSETTS

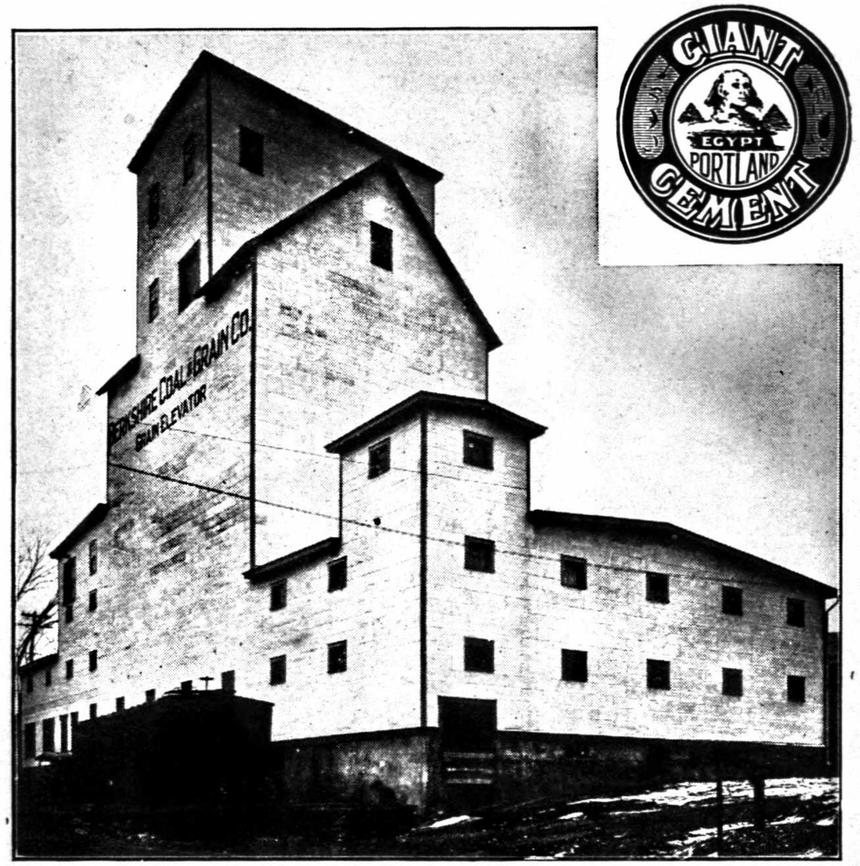

GIANT EGYPT PORTLAND CEMENT

MANUFACTURERS AND MERCHANDISERS OF

DAIRY and POULTRY FEEDS

W E will mix your Formula for Y O U

ALSO

COAL, ROOFING, FERTILIZERS, ETC.

BUILDING MATERIALS **MASON SUPPLIES**

These maps in durable and attractive covers, pocket size, may be purchased at principle book and news stores.
PRICE 50¢

MAP OF NORTH ADAMS

Published by
H. A. MANNING CO.

COPYRIGHT 1939 H. A. MANNING COMPANY

EXPLANATORY

Ward Limits

TOWN OF CLARKSBURG

WARD 1

WARD 2

WARD 3

WARD 4

WARD 5

WARD 6

WARD 7

SEE SUB PLAN 2

SEE SUB PLAN 1

KEMP PARK

HOOSAC VALLEY AGRICULTURAL SOCIETY PARK

HILLSIDE CEMETERY

RICHMOND HILL

PLAYGROUND

NORTH ADAMS HOSPITAL

FREEMAN SCHOOL

HOUGHTON SCHOOL

STATE NORMAL SCHOOL

PUBLIC LIBRARY

NOTRE DAME CH.

UNIV. CHURCH

ST. FRANCIS CHURCH

DRURY HIGH SCHOOL

M.E. CHURCH

FOUNDRY

NORTH ADAMS BRANCH

BOSTON & ALBANY R.R.

HOOSAC RIVER

NORTH BRANCH HOOSAC RIVER

HOOSAC VALLEY R.R.

POINTS OF INTEREST

1. Adams City Ch.	B-13
2. Burnet Manor	C-20
3. St. Archer Sch.	B-4
4. St. Cemetery	B-2
5. St. 1 Union Church	W-4
6. Drurian School	V-12
7. St. Union Chapel	V-10
8. Central Fire Station	B-10
9. C.M. Hall Incorporated	B-5
10. City Hall	B-10
11. Drury Academy	E-14
12. Elks Home	E-11
13. First Baptist Ch.	E-12
14. First Ch. Christ	E-12
15. First Cong. Church	E-12
16. First M. E. Church	E-12
17. First Univ. Church	E-12
18. Freeman School	E-12
19. Hillside Cemetery	E-1
20. Holy Family Ch.	W-4
21. Hoosac Tunnel	E-1
22. F. W. Agr. Soc. Park	J-1
23. Fire Company No. 1	E-12
24. Hose Company No. 1	E-17
25. Hose Company No. 2	E-11
26. Houghton School	E-21
27. Jewish Synagogue	E-17
28. Kemp Park	E-20
29. Mark Hopkins School	E-14
30. Masonic Temple	E-17
31. P. Fire A. M. E. Ch.	E-17
32. Natural Bridge	C-19
33. North Adams Hosp.	E-17
34. W. A. Pub. Library	E-12
35. Notre Dame Church	E-12
36. Police Dept.	E-17
37. Post Office	E-17
38. St. Anthony Convent Mission	W-1
39. St. Anthony Church	E-11
40. St. Francis Ch.	E-11
41. St. Jude's Epis. Ch.	E-17
42. Sacred T. Residence Sch.	E-19
43. Sacred Heart School	E-17
44. Young Men's Chr. Assn.	W-11
45. Prospect Park	E-4
46. Richmond Hill	E-1
47. Tower Square	W-1

SUB PLAN 1
PART OF WARD 5

STREETS, ROADS AND AVENUES

ABBREVIATIONS	
B	BLACKINTON
BR	BRAYTONVILLE
G	GREYLOCK
OC	OUTSIDE CITY

ADAMS	B-17
ADDISON G	B-17
ARNOLD LANE	W-14
ARNOLD PLACE	W-14
ASHLAND	F-14
AUBURN AV	J-4
AVENUE A	G-24
AVENUE B	G-24
AVENUE C	G-24
AVENUE D	G-25
AVENUE E	G-25
BALLOU	B-7
BANE	L-11
BARROWS	V-4
BARTH	C-11
BEACH	B-18
BEACON	B-19
BEAVER	B-7
BETHEL	F-14
BILTMORE AV	J-1
BLACKINTON	G-17
BLACKINTON VILLAGE	E-17
BLISS	E-17
BLUFF ROAD	OC
BOHAIR AV G	J-4
BONO	T-17
BRACEWELL AV	G-16
BRAFFORD	T-20
BRADLEY	B-19
BRAYTONVILLE VILLAGE	T-10
BRIDGE	B-18
BRIGGS AV BR	E-17
BRIGGS	B-11
BROOKLYN	B-18
BROOKLYN TER	G-4
BROWN	E-3
BRYANT	E-3
BURNCYVILLE	B-1
BURNHAM	OC
CADY	E-3
CANAL	E-11
CANNON	OC
CARSON AV	OC
CATHERINE	J-4
CENTER	J-17
CENTRAL AV	E-17
CHANTILLY AV G	E-17
CHARLES	L-7
CHARLES RD	V-17
CHASE AV	G-18
CHASE HILL	B-4
CHERRY	B-17
CHESWOLD AV	F-2
CHESTNUT	B-17
CHURCH HILL RL	B-4
CHURCH PL	E-12
CHURCH	E-12
CLARK G	T-5
CLEVELAND AV	J-20
COBBY	G-17
COLLEGE AV G	J-4
COMSTOCK	L-17
CREST	OC
CROSS ROAD RL	E-1
CROSBY PL	E-6
CROWLEY AV	E-17
DAVENPORT	T-19
DAVIDSON RL	E-1
DEAN	W-11
DEPOT G	T-7
DEPOT SQUARE	B-7

DOANES LANE RL	E-4
DOVER	B-19
DUPLIN PL	B-18
DURGEY LANE	E-11
DURHAM	G-4
EAGLE	B-11
EAST AV	E-19
EAST HIGH	G-18
EAST QUINCY	L-17
ELM	E-17
ELMWOOD AV	G-16
ESTES	B-11
FAIRGROUND AV BR	V-17
FENCE AV	C-19
FERN	E-17
FIRST RR	E-17
FIVE ROADS CORNER	E-16
FLEMING	B-20
FLORIDA ROAD	L-16
FOLSOM	E-17
FOREST	B-7
FORGETS RD	E-17
FRANCIS AV	E-17
FRANCIS	B-4
FRANKLIN	E-17
FREDERICK	B-7
FREEMAN AV	B-14
FROST	E-18
FULLER	C-9
FURNACE	B-9
GALLUP	L-19
GLEASON	OC
GLEN AV	G-18
GLENWOOD G	E-7
GOODNOUGH RD	V-11
GRACE	B-4
GRANITE	E-7
GRANT	L-17
GREGORY AV	E-21
GREYLOCK AV G	V-5
GREYLOCK VILLAGE	V-5
GRIMES	E-5
GROVE	E-17
GROVER	J-21
HALL	F-17
HANCOCK AV G	E-6
HANNA	E-17
HARRISON AV	L-18
HARRISON AV	V-8
HATHAWAY	E-17
HAWTHORNE AV G	J-4
HAYES	E-17
HAYNOCK PLACE	B-1
HIGH	E-17
HIGHLAND AV	E-17
HOBBS UNION ROAD	B-17
HOLBROOK	B-18
HOLDEN LANE	L-18
HOOKER	E-4
HOOSAC	B-18
HOOSAC CT	E-18
HOSPITAL AV	E-11
HOUGHTON	G-4
HUDSON	G-17
IRVING AV	E-17
JACKSON	B-18
JOHN	E-17
JOSEPH	L-21
JORDAN AV	A-19
KEMP	E-21
KERR AV	B-21
KIMPTON AV	A-19
KNOX	B-18
LAKE	B-20
LAMOUREAUX PL	E-4
LAUREL AV	B-21
LAWRENCE AV	B-16

LEONARD RL	W-4
LEONARD TER	E-11
LEWIS PL	E-5
LIBERTY	F-17
LINCOLN	L-12
LORTON	B-6
LOUIS RL	E-1
LURIA	G-18
LUCIEN AV	OC
LUTHER	L-17
LYMAN	G-6
MAGNOLIA TER	E-7
MAIN	E-9
MAPLE	C-19
MARGERY RL	E-1
MARIETTA	E-17
MARION AV RR	T-18
MARSHALL	B-9
MASSACHUSETTS AV	L-19
MAY	F-19
MASSACHUSETTS AV	
MAY	B-7
MEADOW	E-18
MELBOURNE	E-5
MILL RL	E-1
MILL RR	E-1
MILLARD	G-4
MILLARD AV	E-4
MILLER'S LANE	E-16
MILLER	C-9
MONTANA	G-18
MONTGOMERY	E-18
MORGAN AV	G-18
MORRIS	E-1
MOWBRAY	E-4
MUNICIPAL BRIDGE RD	B-18
NAPOLEON	B-7
NELSON G	E-5
NEW G	J-1
NIGHTAL TER	E-17
NORTH	E-4
NORTHERN LIGHTS	V-1
NORTH HOLDEN	E-4
NORTH STATE	E-4
NOTCH RD RR	E-1
OAK AV	E-17
O'BRIEN LANE	E-17
OLIN G	E-5
ORCHARD TER	E-17
OVERLOOK TER	E-4
OWENS AV	E-17
PALMER AV	E-4
PARK AV	E-17
PARKER	G-4
PATTISON AV	G-6
PEARL	E-4
PEERLE	E-17
PERRY	J-16
PERRYVILLE RD	E-1
PHELPS AV G	J-1
PHOENIX	E-17
PITT	E-8
PLEASANT	E-17
POETER	B-18
POTTER PL	B-18
PROSPECT AV RL	W-1
PROSPECT	B-18
PROTECTION AV G	J-7
QUINCY	B-17
RAND	E-17
RANDS LANE	E-17
RAY	E-17
RAYMONDS CT	E-17
REED	E-17
REMINGTON RD	J-7
RICE	E-17

RICHMOND AV	W-4
RICHVIEW AV RR	E-1
RIVERVIEW	E-1
RIVERSIDE RL	E-1
ROBERTS	E-1
ROBINSON	E-1
ROCK	E-1
ROGERS RL	E-1
ROSEWOOD	E-1
ROWLAND	E-1
RUSSELL	E-1
RUSSELL STAT	E-1
RYDER	E-1
SAGE	E-1
SAMPSON LANE	E-1
SANDERSON	E-1
SAUNDERS	E-1
SCHOOL	E-1
SCHUYLER	E-1
SEARLES	E-1
SEYMOUR	E-1
SHAW	E-1
SHELDON	E-1
SHERMAN	E-1
SHERMAN AV RR	E-1
SHERMAN	E-1
SHERWOOD	E-1
SIMMONS	E-1
SMITH	E-1
SOUTH	E-1
SOUTH STATE	E-1
SPENCER AV	E-1
SPRING	E-1
SPRUCE	E-1
STATE	E-1
STATE RD RL	E-1
STATE RD G	E-1
ST. JOHN'S	E-1
STEBBINS	E-1
STONEY	E-1
STORRY AV	E-1
SUMMIT	E-1
SYLVESTER RL	E-1
SYLVANUS RD	E-1
TAFT	E-1
TAPPERY YARD	E-1
TERRY	E-1
THOMAS RR	E-1
THORNBURY	E-1
TURNPIKE	E-1
TYLER	E-1
UNION	E-1
VANDERBILT LANE	E-1
VALENTINE	E-1
VALLEY PARK	E-1
VERNON	E-1
VERMONTVILLE RL	E-1
WALDO GLEN LAN.	E-1
WALTER NETWORK RD	E-1
WALDER RR	E-1
WALKER	E-1
WALL	E-1
WALNUT	E-1
WARNER	E-1
WASHINGTON AV	E-1
WATER	E-1
WEBER AV	E-1
WELLS AV	E-1
WESLEYAN	E-1
WEST MAIN	E-1
WEST MAIN RD	E-1
WEST MAIN RR	E-1
WHEELER AV	E-1
WHITELEY AV	E-1
WHITMAN	E-1
WILLIAMS AV G	E-1
WILLIAMS	E-1
WILLOW	E-1
WILLOW HILL	E-1
WILLOW TER	E-1
WINTER	E-1
WOOD	E-1
WOOD RL	E-1
YALE	E-1
YORK	E-1

PART OF WARD 1

SEE SUB PLAN 2

BLACKINTON CEMETERY

BLACKINTON

PROSPECT PARK

GREYLOCK

BRAYTONVILLE

HILLSIDE CEMETERY

HOOSAC VALLEY AGRICULTURAL SOCIETY FAIR GROUNDS

SEE SUB PLAN 1

CLOTHING
ADAM HATS
74 MAIN ST.

Craven's Men's Shop
Made to Measure Clothes Tel. 1369

The Live Store
Where it Pays
to Shop

BOB STEELE'S
Modern Dairy & Ice Cream Bar
MILK — CREAM — ICE CREAM

Eggs, Cottage Cheese, Buttermilk, Chocolate Milk Beverage,
Vitamin D Milk, Bireley's Orange Ade, Tomato Juice

298 STATE ST. Tel. 2670-R NORTH ADAMS, MASS.

SMITH-DONOVAN, INC.
The General Electric Store

AIR CONDITIONED
"IF IT'S ELECTRIC, BE SURE IT'S GENERAL ELECTRIC"
90 MAIN STREET Tel. 261 NORTH ADAMS, MASS.

PROFESSIONAL PHARMACY
Complete Line of
DRUGS — PRESCRIPTIONS
NEWSPAPERS — TOBACCO

Visit Our New
LUNCHEONETTE and
SANDWICH BAR
Cor. Ashland and Summer Sts.

Foster Dairy Farms
ALBERT W. FOSTER
Established 1915

Pasteurized Milk and Cream
STAMFORD, VERMONT
P. O. ADDRESS, NORTH ADAMS, MASS. R. F. D. NO. 1

MICHAEL LOPARDO'S PACKAGE STORE Inc.
Foreign and Domestic

Liquors, Cordials, Wines, Beers
87 CENTER ST. Phone 244 NORTH ADAMS, MASS.

APOTHECARY HALL, INC.
QUALITY DRUG STORE—Prescriptions
Confectionery, Toilet Articles, Photo Supplies, Etc.
85 Main Street
NORTH ADAMS, MASS.
Telephone 240

W. Z. WHITE LAUNDRY CO.
40 RIVER STREET
COMPLETE LAUNDRY SERVICE
CURTAINS and BLANKETS
NORTH ADAMS—Telephone 1486
WILLIAMSTOWN—Telephone 130

9-11 Center St. **H. A. LaBRIE & CO.** Dealers in Furniture, Rugs, Stoves and Linoleums
Phone 658 NORTH ADAMS, MASS.

LEV HARDWARE CO.
26-28 Holden St. Tel. 1026 No. Adams, Mass.

SHERWIN-WILLIAMS PAINTS
HARDWARE, PLUMBING MATERIALS AND ELECTRICAL SUPPLIES

MOHAWK GARAGE
EXPERT BODY & FENDER REPAIRING & PAINTING
Parking—Repairing—Washing—Lubrication
Esso Gas—Fuel Oil, Kerosene and Range Oils
24 Hour Ambulance and Wrecker Service
1-11 MAIN ST. AAA & ALA TEL. 80 and 81

MICHAEL LOPARDO'S PACKAGE STORE, INC.
Foreign and Domestic
Liquors, Cordials, Wines, Beers
Phone 244
87 CENTER STREET NORTH ADAMS, MASS.

SPOFFORD MOTORS, Inc.
Chevrolet
Pleasure Cars & Trucks
Super Service Station—Factory Trained Mechanics
Honest and Reliable Service
50 RIVER STREET Tel. 2037 NORTH ADAMS, MASS.

McCRAW & TATRO, Inc.
"Where Quality Reigns Supreme"
Outfitters to Women
FURS, DRESS GOODS, SILKS, SUITS AND COATS,
LADIES HANDBAGS—DRAPERIES
Ready-to-Wear Garments
56-58 MAIN ST. Tel. 900 NORTH ADAMS, MASS.

ENSIGN & SMITH
COAL
Cities Service Fuel and Range Oils
Phone 975
14 CENTER STREET NORTH ADAMS, MASS.

COSTINE'S ELECTRICAL STORE
13 ASHLAND ST. Tel. 1260 NORTH ADAMS
Frigidaire
Timken Oil Burners

BREWER BROS. - DESOTO - PLYMOUTH - MACK
277 ASHLAND ST. SALES—SERVICE Tel. 1410-W

J. H. WALDEN - SPORTING GOODS
66 MAIN STREET NORTH ADAMS

LIBRARY OF CONGRESS 1800

BOS RE

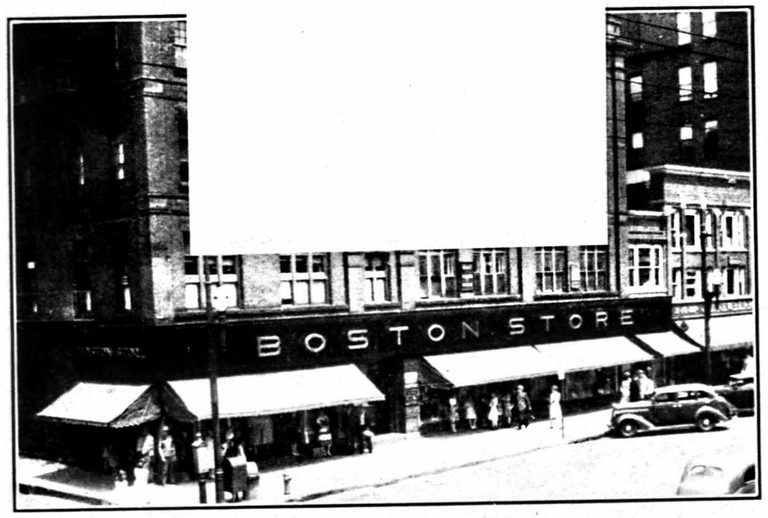

TWENTY-FOUR DEPARTMENTS READY TO SERVE YOU

Linens	Wash Goods	China
Bedding	Dress Goods	Underwear
Domestics	Toilet Goods	Hosiery
Patterns	Leather Goods	Laces
Draperies	Infant's Wear	Gloves
Curtains	Dresses	Neckwear
Corsets	Sweaters	Handkerchiefs
Coats	Furs	Sewing Machines
Silks	Jewelry	Art Goods
Linings	Books	Millinery
Silverware		Shoes

RUGS AND FLOOR COVERINGS
RADIOS—HOUSE FURNISHINGS—GLASSWARE
TOYS—WASHING MACHINES
ELECTRIC REFRIGERATORS

Telephone 700

MAIL ORDERS SOLICITED

BOSTON STORE NORTH ADAMS, MASS.

Rosa Restaurant

For Ladies and Gentlemen

The Choice of the Berkshires
for Twelve Years

ENJOY EXCELLENT FOOD AND COURTEOUS SERVICE IN A PLEASANT ATMOSPHERE AT ROSA'S NEW AND COMPLETELY MODERN RESTAURANT

—:—

68 Main Street
NORTH ADAMS, MASS.
Telephone 1170
GEORGE ROSA, Mgr.

154 North Street
PITTSFIELD, MASS.
Telephone 2-3900
GINO ROSA, Mgr.

BOSTON STORE

Always Reliable

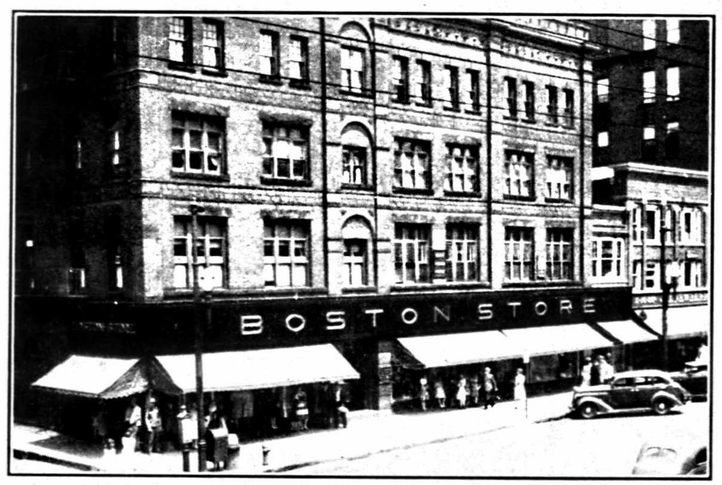

TWENTY-FOUR DEPARTMENTS READY TO SERVE YOU

Linens	Wash Goods	China
Bedding	Dress Goods	Underwear
Domestics	Toilet Goods	Hosiery
Patterns	Leather Goods	Laces
Draperies	Infant's Wear	Gloves
Curtains	Dresses	Neckwear
Corsets	Sweaters	Handkerchiefs
Coats	Furs	Sewing Machines
Silks	Jewelry	Art Goods
Linings	Books	Millinery
	Silverware	Shoes

RUGS AND FLOOR COVERINGS
RADIOS—HOUSE FURNISHINGS—GLASSWARE
TOYS—WASHING MACHINES
ELECTRIC REFRIGERATORS

Telephone 700

MAIL ORDERS SOLICITED

BOSTON STORE NORTH ADAMS, MASS.

ROSA RESTAURANT

For Ladies and Gentlemen

The Choice of the Berkshires
for Twelve Years

ENJOY EXCELLENT FOOD AND COURTEOUS SERVICE IN A PLEASANT ATMOSPHERE AT ROSA'S NEW AND COMPLETELY MODERN RESTAURANT

—:—

68 Main Street
NORTH ADAMS, MASS.
Telephone 1170
GEORGE ROSA, Mgr.

154 North Street
PITTSFIELD, MASS.
Telephone 2-3900
GINO ROSA, Mgr.

Berkshire Mutual Fire Insurance Co.

PITTSFIELD, MASS.

Incorporated 1835

NORTH ADAMS AGENTS

Clifford C. Haskins
103 Main St.

H. A. Gallup Agency, Inc.
87 Main St.

E. A. French & Co.
111 Main St.

Geo F. Miller Agency
62 Main St.

ADAMS AGENTS

Smith Bros. Insurance Agency, 19 Park Street
Thompson & Linscott, 9 Center Street

WILLIAMSTOWN AGENT

C. M. Smith Co., 60 Spring Street

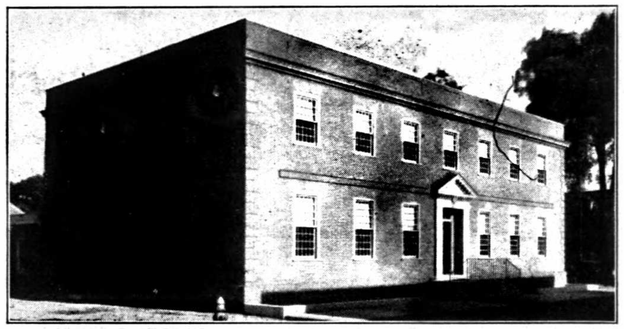

Our New Home

Corner East St. and Wendell Ave. Ext., PITTSFIELD

OFFICERS

KARL E. GREENE, President
CHARLES L. HIBBARD, V-Pres.
CHARLES W. GALLUP, Secretary
KARL E. GREENE, Treasurer
ROBERT S. KENYON, Ass't. Sec.
CHESTER T. GREEN, Ass't. Sec.
MARIE KENYON, Ass't. Treas.

North Adams National Bank

NORTH ADAMS, MASS.

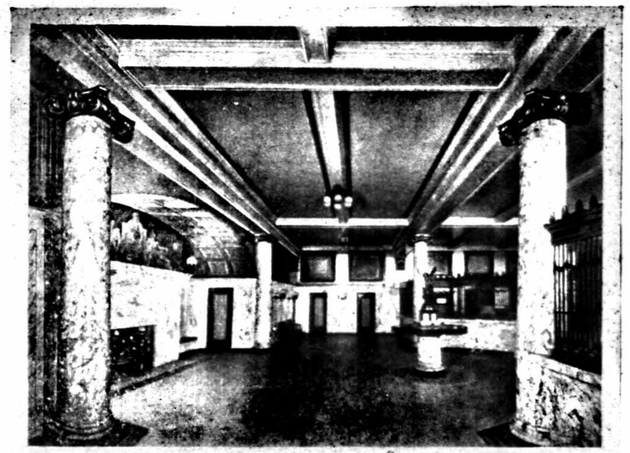

Invites the Commercial Accounts of Individuals, Merchants, Business Men and Corporations

TRUST DEPARTMENT

We Act as Executor, Trustee, and Guardian

SAFETY DEPOSIT VAULTS

Protect All Your Valuables by Placing Them In Our Safety Deposit Boxes—$3 upwards

Herbert B. Clark, Pres. **Archer H. Barber, Vice-President**
Fred A. Tibbetts, Cashier and Trust Officer
Ralph E. Ballou, Asst. Cashier; Arthur C. Harcourt, Asst. Trust Officer

DIRECTORS

Edward H. Arnold
Archer H. Barber
Herbert B. Clark
William K. Greer
James A. Hardman
Alex R. Petrie
William A. O'Hearn
Gordon W. Phelps
Fred A. Tibbetts

Member of the Federal Deposit Insurance Corporation

INCORPORATED 1904

NORTH ADAMS TRUST COMPANY

NORTH ADAMS, MASS.

"The Friendly Bank"

J. D. HUNTER, Pres.
GEORGE H. HIGGINS, Vice-Pres.-Treas.

JOHN E. MAGENIS, Vice-Pres.
CLARENCE E. STONEHAM, Asst. Treas. and Trust Officer

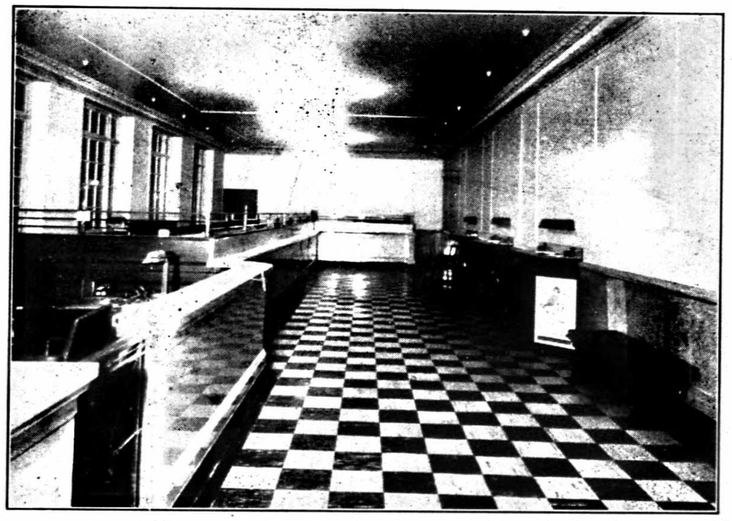

Safety Deposit Boxes for Nominal Yearly Rental
Interest Paid on Savings Accounts
Check Accounts Solicited

Acts as Trustee, Receiver, Guardian, Administrator, Executor or in any Fiduciary Capacity

DIRECTORS

Earle O. Brown, Frank A. Bond, George B. Flood, H. J. Hewat, George H. Higgins, James D. Hunter, John E. Magenis, W. P. McCraw, James E. Wall, Clarence E. Stoneham

Member of Federal Deposit Insurance Corporation

A Strong Conservative Institution

NORTH ADAMS SAVINGS BANK

President, WILLIAM K. GREER
Vice-President, WILLIAM P. McCRAW
Treasurer, G. CHURCHILL FRANCIS
Asst. Treasurer, LEON K. BERRY

LOANS — SAVINGS — LIFE INSURANCE

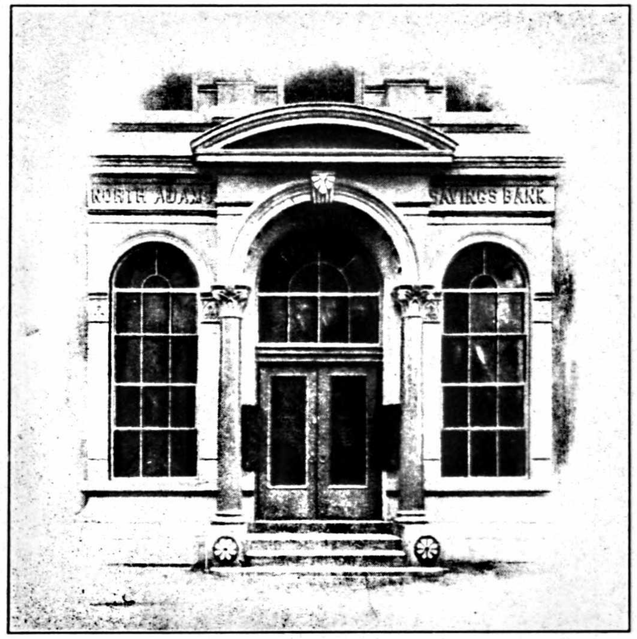

The Doorway of Success

Safety -:- Service -:- Satisfaction

86 MAIN STREET NORTH ADAMS, MASS.

HOOSAC SAVINGS BANK

95 MAIN STREET NORTH ADAMS, MASS.

INCORPORATED 1871

OFFICERS

President, Frank A. Bond

Vice-Presidents

P. J. Ashe G. B. Flood J. E. Wall

Treasurer, A. L. Bonvouloir

Asst. Treasurer, G. M. Flood

Board of Investment

G. B. Flood Frank A. Bond H. B. Payne G. A. Hastings

TRUSTEES

Term Expiring 1943

E. H. Clark, Pres.-Treas. Model Laundering Co.
G. A. Hastings, Real Estate
H. J. Hewat, Pres. Strong, Hewat & Co.
J. D. Hunter, Pres. Jas. Hunter Machine Co.
E. A. McMillin, Pres. E. A. McMillin Co.
H. B. Payne, Adjuster, West. Mass. Finance

Term Expiring 1944

P. J. Ashe, Attorney
A. H. Barber, Pres. Barber Leather Co.
Frank A. Bond, Real Estate
J. F. Burns, Insurance
G. B. Flood, Treas. Sprague Specialties Co.
L. Louis SanSoucie, Undertaker

Term Expiring 1945

J. B. Boland, Attorney
A. L. Bonvouloir, Treasurer
R. L. Brown, Pres. Berkshire Coal & Grain Co.
A. I. Davis, Office Sales Mgr., Jas. Hunter Machine Co.
Jesse Hadfield, Merchant
J. E. Wall, Pres.-Treas. Wall-Streeter Shoe Co.

Auditors

J. B. Boland R. L. Brown J. F. Burns

Clerk of Corporation, L. Louis SanSoucie

Deposits received from $1 to $4,000 on Individual Accounts, and Joint Accounts are received up to $8,000 and begin to earn interest the first business day of each month

DIVIDENDS PAYABLE

June 1st December 1st

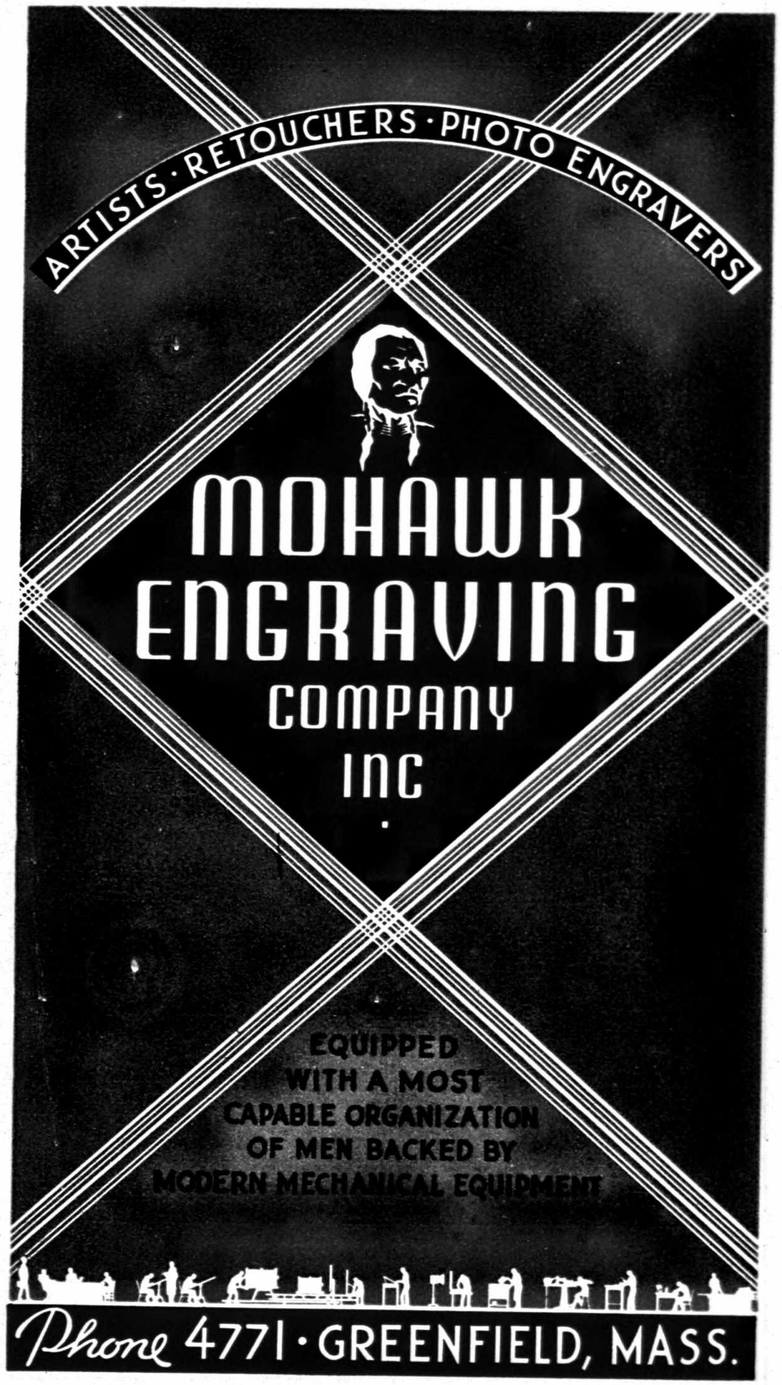

SEARS, ROEBUCK AND CO.

"The World's Largest Store"
"Save at Sears"

ELECTRICAL APPLIANCES:
Silvertone Radios, Coldspot Refrigerators, Kenmore Washers, Ironers, Prosperity Ranges, Heatmaster Roasters, Toasters, Percolators

PLUMBING & HEATING:
Cast Iron or Steel Furnaces, Steam and Hot Water Boilers, Oil Burners, Stokers, Bathroom Outfits, Kitchen Equipment

AUTOMOTIVE EQUIPMENT:
Allstate Tires, Cross Country Batteries, Cross Country Motor Oil, Rebuilt Motors, Belts, Cables, Lamps, Accessories

PAINTS & SUPPLIES:
Wall and Woodwork Paints, Floor Finishes, Waxes, Varnishes for Floors and Woodwork, 4 Hour Enamel, Stains, Color Varnish, Turps, Oil, Putty

QUALITY FURNITURE & RUGS
BUY ON SEARS EASY PAYMENT PLAN
SATISFACTION GUARANTEED OR YOUR MONEY BACK

SEARS, ROEBUCK AND CO.

45-47 MAIN ST. NORTH ADAMS, MASS. Phone 2470

MANNING'S

NORTH ADAMS
ADAMS
WILLIAMSTOWN
CHESHIRE
CLARKSBURG
BRIGGSVILLE AND RED MILLS
(MASSACHUSETTS)

DIRECTORY

FOR YEAR BEGINNING

MAY, 1942

Containing a General Directory of the Citizens, Classified Business Directory, Street Directory and House Guide, a Record of City, County, State and United States Governments, Societies, Churches, Map, Etc.

VOLUME L

Price $12.00

COMPILED AND PUBLISHED BY
H. A. MANNING COMPANY
33 LYMAN STREET SPRINGFIELD, MASS.
Member North Adams Chamber of Commerce
Member New England Directory Publishers Association
Member Association North American Directory Publishers

COPYRIGHT 1942 BY H. A. MANNING CO.